, NOVEMBER 20, 1

en's and Women's
Worth $3.50.

r; the men's shoes are of patent
ine Goodyear welted soles, mili
oes are of Vici kid, patent kid,
styles; plain dress toes or pat
fect fitting, and worth $3.50.

2.50 PAIR FOR WOOL BLANKETS WORTH $
ving of $1.00 on each pair of th
ankets you purchase; are a g
ality gray wool; made from th
t of silk stock; closely wo
ft and fluffy; have fancy bor
d are worth $3.50 a pair.
RD FLOOR.

nens

ng on sale 20 pieces of fi
are Irish flax linen and fu
kind; has fine satin finis
ortment of
e lis, pansy,
; specially $1

AND CHIL-
WORTH TO 35c
quality plain
black allover
les; the chil-
ench ribbed,
; also lace

59c FOR WOMEN'S WOOL VESTS WORTH $1.50
A very special leader for Memorable Tuesday; are fine Swiss ribbed wool vests; in high neck and long sleeve styles; come in gray only; are hand finished and positively worth $1.50.

$3.98
e hundred of these garments
lf their real value; are of Ma
the colors are blue and black,
prettily plaited; nicely made
th $6.50.

VERT CLOTH COATS
$7.50.
all wool covert cloth; m
fitted styles; neatly tr
or stitching; are well made
$7.50.

PRODUCE THE EQUAL OF
rich Feathers
s grown to highest perfection
es. The plumage is strong
plumes and full heavy heads.
e farm we manufacture this
iful, graceful styles of the
omers

ers Prices
t duty
besides
g made
ck, the
in the
ork
goods.
ded or
to-date

arm
ENA

ts
lver
e dou-
or the
found
carry
e lead-
om-
er-
as

Shop Early
We can serve you more carefully now. You will avoid the larger crowds who will make quiet shopping impossible during December. Engraving can now be done with more studious attention. Gift reservations can be stored in fire and burglar proof vault if desired.

Brock and Feagans
JEWELERS
4th St., Los Angeles, Cal.

Two Parts Complete—28 Pages. | Part One—General News Sheet—14 Pages.

The Times

LOS ANGELES

Twenty-fifth Year.

MINIMUM TEMPERATURES: Boston, 48; New York, 54; Washington, 56; Pittsburgh, 49; Cincinnati, 44; Chicago, 32; Kansas City, 20; St. Paul, 10; Jacksonville, 64; Los Angeles, 37.

PER ANNUM, $9.00 | Per Month, 75 Cents, or 2 1-2 Cents a Copy.

WEDNESDAY MORNING, NOVEMBER 21, 1906.

On All News Stands, Trains and Streets. | 5 CENTS

THE WEATHER.
BRIEF REPORT.

FORECAST — For Los Angeles and vicinity: Cloudy; slightly warmer; light to fresh winds.

YESTERDAY — Maximum temperature 61 deg.; minimum, 37 deg. Wind blew northeast; velocity, 8 miles; 5 p.m. westerly; velocity, 7 miles. At 5 a.m. the temperature was 48 deg.; cloudy.

NOTE—At 5 a.m. the temperature was 48 deg.; cloudy.

FORECAST—For San Francisco and vicinity: Cloudy and unsettled; light winds, changing to southerly.

[A complete weather report, including comparative temperatures, will be found on page 12, part II.]

PARTS OF THE NEWS IN TODAY'S ISSUE OF The Times

INDEX.

Uncle Sam Marine, Urges Root.
Fakes at French Inventories.
Mayor Palmer Buys Realty.
Hughes the Meeting.
Notes in Mayoralty Campaign.
Horse Races Furnish Sport.
Birth, Vital Record.

Slaughters Man-Killers?
Civic Service: Official Doings.
Taxes to be Chief.
Editorial: Ten Points. Bystander.
Music and the Stage.
Events in Local Society.
Interest in Bond Election.
Death of J. Loomis in Town.
Orange County News.
South Counties' News.
Marine and Financial.
Local Real Estate.

SYNOPSIS.

[illegible] Two long-sought Yellowstone game poachers, sus[illegible] in killing warden [illegible] with taxidermist in this [illegible] worth of elk horns and [illegible] by Morgan....Glendale [illegible] brushing up....Gee [illegible] merchant, driven from [illegible]....Mrs. Turner likely [illegible] Los Angeles District of [illegible]....The Times Oriental [illegible]....Former Asst. Sec. of [illegible] of this city score of [illegible] reported stolen at [illegible] found in cuspidor. [illegible] thousand dollar county [illegible] tomorrow, little interest [illegible] good ever Dr. Lindley [illegible] Capt. Fredericks. [illegible] campaign, candidates [illegible] California adopt [illegible] promised....Cars [illegible] and hump....Champion [illegible] will encourage expo[illegible] bill at Washington [illegible] is raised here....Speech [illegible] called on annexation of [illegible] to city "shoestring" [illegible] Los Angeles....Ninth and [illegible] sold for $145,000....Cham[illegible] organized.... Mrs. Ben[illegible] Jerome in mix-up over [illegible]....Alamitos people [illegible] Bevoe's scalp....W. H. [illegible] for illegal voting in [illegible]....Non-suit moved in [illegible] Loss against Holloway. [illegible] Lerdin's lark causes his ar[illegible] District Attorney finds few il[illegible] out in State election....Pe[illegible] in McClain divorce [illegible]

[illegible] CALIFORNIA. Mrs. [illegible] Woolwry elected Queen of [illegible] of Roses by the di[illegible] of the association; every effort [illegible] made to make the celebra[illegible] before excelled....Pasa[illegible] hall company will be [illegible]....Pasadena Council de[illegible] appropriate money to light [illegible] street lamps....Hotels in [illegible] open up in style....Sawtelle [illegible] be a regular city....Judge [illegible] at Santa Monica. [illegible] has decided to change its [illegible] city hall, and new plans [illegible]....Bonus for babies not [illegible]....Report of Statistician [illegible] gains made by San Ber[illegible]....Long Beach freeholders [illegible] wrestling with their new [illegible]....Movement on foot to start a [illegible] in Santa Ana....Boy sent to [illegible] months, and, it is hoped, he [illegible] cured of the opium habit. [illegible] of Whittier appoints J. L. [illegible] coroner....Monrovia citi[illegible] may be called upon to vote [illegible] bonds for improvements. [illegible] struck by locomotive at Col[illegible] escapes death.

[illegible] ELOPE. Mrs. Potter [illegible] found in Seattle by floods, [illegible] buying real estate....Bal[illegible] at Redding bursts blood [illegible] after getting up from [illegible]....Though plans glass[illegible] for prize fights....In[illegible] San Francisco fail to agree [illegible] of responsibility attach[illegible] Porter of steamship Mon[illegible] States Commissioner [illegible] leaves on the Korea. [illegible] to Honolulu, to [illegible] repatriation of Portuguese [illegible] of Hawaii....General [illegible] of Japanese steamship line [illegible] San Francisco enthusiastic [illegible] prosperity....Salinas [illegible] to death under car from [illegible]....Oakland merchant [illegible] car....State Comptroller [illegible] away suddenly at [illegible]....Seattle grand jury re[illegible] indictments against rich [illegible] on sixteen counts, includ[illegible] of perjury....Super[illegible] and Duffy indicted by [illegible] jury....Death list of [illegible] victim now includes for[illegible]....Three boxes of dy[illegible] to blow up British Col[illegible] resulting in death of girl [illegible] nine persons are injured. [illegible] Richard Dowdall, [illegible] for fifty years for [illegible] crime, gaspipe thugs [illegible]....Salinas man robbed [illegible]....Spokane jury [illegible] of lad accused of [illegible]....One hundred Hin[illegible] in club and knife melee [illegible] several are injured.

BUILD UP MARINE.

Root to Trans-Mississippi Congress.

Foreign Ships Seek Markets for Alien Goods and Ignore America.

Great Gathering Listens to Speeches by Native and Latin Diplomats.

Harriman Also Addresses the Members—Seventeenth Annual Assembly.

[BY THE ASSOCIATED PRESS—P.M.]

KANSAS CITY (Mo.) Nov. 20.—When the Trans-Mississippi Commercial Convention convened in the seventeenth annual session here this morning in Convention Hall, that vast auditorium was crowded with delegates, guests and spectators. The main floor had been reserved for delegates who were arranged by State delegations. Every State in the Union was represented. The States in the Mississippi and Missouri valleys and those making up the western half of the country were represented by a greater number of representatives than ever before in the history of the organization. On the platform and in the boxes, reserved for the specially invited guests and their ladies, were many distinguished persons. All sessions of the congress are to be open to the public. The hall was most elaborately decorated, the flags of the five Latin-American countries whose representatives are to address the congress tonight intermingling with the Stars and Stripes.

The programme of the first day's proceedings included the annual address of David R. Francis of St. Louis, president of the Trans-Mississippi Commercial Congress, through its past efforts had had much to do with the passage of many important laws by the last session of the national Congress. He urged the delegates to still greater efforts and outlined a long list of questions, particularly those affecting the Mississippi Valley and the West, that needed their attention.

The congress was called to order by J. B. Case of Abilene, Kan., a member of the Executive Committee. Following him welcoming addresses were made by Col. Fred Fleming of Kansas City, chairman of the Executive Committee, by Senators Stone and Warner and Gov. Folk of Missouri; by Governors Hoch of Kansas, Mickey of Nebraska and by Frantz of Oklahoma.

ROOT SOUNDS KEYNOTE.

Before the Trans-Missippi Commercial Congress here tonight Elihu Root, Secretary of State, delivered his second speech in this city within two days. His first speech was the feature of the first day's session of the congress, which convened this morning. As on Monday night, Root again dwelt upon our relation with the South American republics, telling of his recent trip through those countries. He said the time had come for the expansion of trade between the countries of the North and South that would result in the peaceful prosperity of a mighty commerce.

He declared that the means of communication between these countries must be improved and increased, and said the means to carry on and enlarge our South American trade is but a part of the general decline and feebleness of the American merchant marine.

The representatives of Bolivia, Peru, Colombia, Brazil and Chile also spoke, following Root's theory closely, repeating the possibilities of investment of American capital in their enterprises and dealing also with the political aspect of the situation.

TRIES TO ANSWER HARRIMAN.

An interesting incident of the afternoon session, which did not begin until 4 o'clock, was the demand of a Colorado delegate that he be allowed to answer the speech of E. H. Harriman, which was delivered soon after the session convened. Harriman's speech was an elaboration of his remarks at the Commercial Club banquet last night. He criticized the present laws regulating railroads, saying that such power as is now given the Interstate Commerce Commission is dangerous not only to the welfare of the railways themselves, but to the industrial interests of the country with which the railroads have mutual interests.

At the conclusion of his speech, George J. Kindel of Denver arose and asked permission to answer Harriman's speech. Chairman Francis refused to give Kindel the privilege of the floor on the ground that a proper interpretation of the rules of the congress and a due regard to courtesey did not allow a delegate to answer the speech of any invited guest, Harriman, however, insisted that Kindel be

(Continued on Seventh Page.)

SEIZURE OF A SEALER.

Uruguayan Gunboat Captures the Schooner George of Halifax, N. S.

[BY THE ASSOCIATED PRESS—P.M.]

VICTORIA (B. C.) Nov. 20.—Advices were received today in private dispatches from Montevideo, Uruguay, of the seizing of the sealing schooner George of Halifax by an Uruguayan gunboat. The George was towed to Montevideo.

Capt. Matt Ryan, who was imprisoned at Montevideo two years ago, when his schooner, Agnes D. Donohue, was seized, is in command of the George, and the crew of about twenty men were shipped at Halifax.

A portion of the crew of the Agnes D. Donohue were rescued by an American war vessel, and Ryan, his mates and two others remained in prison for many months, being finally released, after the intervention of the British government, at the instance of the Canadian government.

FOUR MEN TAKEN.

[BY THE ASSOCIATED PRESS—P.M.]

VICTORIA (B. C.) Nov. 20.—According to an Ottawa dispatch, it is four seal hunters and one of the boats of the schooner George, instead of the schooner itself, who were seized at Montevideo. The sealers stated they were lost in a fog, and pulled ashore, where they were arrested by the guardship patroling the rookeries of Lobos Island and the Uruguayan coast. The Canadian government is interesting itself in behalf of the men.

WEDS TO KEEP OFF BURGLARS.

"PITTSBURGH PHIL'S" MOTHER ELOPES.

Skips Out With Retired, Rich Land Agent—Bride and Groom Aged 65. Former's Third Venture in Matrimony Was the Result of Loneliness.

[BY DIRECT WIRE TO THE TIMES.]

PITTSBURGH, Nov. 20.—[Exclusive Dispatch.] Pittsburgh enjoyed another sensation today when news became public that Mrs. Eliza Downing, mother of "Pittsburgh Phil," had eloped with Thomas Woods, a retired and wealthy land agent.

The elopement and marriage took place last Wednesday, but did not become public until today.

Both contracting parties are 65, and this is the third marriage venture of the mother of "Pittsburgh Phil." She gave out an interview saying that since her home had been broken up, some time ago, she had been lonesome, and needed a protector against burglars.

At the death of "Pittsburgh Phil" she came into about $2,000,000.

POET'S NEPHEW ASKS RELEASE.

DESCENDANT OF LONGFELLOW CHARGES KIDNAPING.

Declares He Was Pirated Away in Automobile to Duranes Vila, Under Threats of Personal Violence if He Resisted—Undergoes Living Death at Asylum.

[BY DIRECT WIRE TO THE TIMES.]

PROVIDENCE (R. I.) Nov. 20.—[Exclusive Dispatch.] A sensational trial has begun here in the Supreme Court on the petition by Simon Greenleaf Crosswell of Cambridge, Mass., a nephew of Henry W. Longfellow, poet, seeking his habeas corpus release from the Butler asylum. He was taken there a year ago last April.

Intense excitement prevails here over the charges made by Crosswell that he had been kidnaped from the McLean Hospital at Waverly, Mass., in an automobile and brought here after threats of personal violence if he resisted.

Crosswell was a wealthy lawyer at Boston, practicing on State street until July, 1904, and was a well-known figure in Cambridge and Boston society. He has two sisters, one, Miss Mary C. Crosswell, being his guardian.

Crosswell declares he has undergone a living death at the Butler asylum, and his case will attract the attention of the most noted alienists in the country.

RECEIVERSHIP DENIED.

Supreme Court of Iowa Refuses Petition of Socialist Who Wanted Share of Income.

[BY DIRECT WIRE TO THE TIMES.]

DES MOINES (Ia.) Nov. 20.—[Exclusive Dispatch.] The Iowa Supreme Court today denied the application for a receiver for the Amana Society, a Socialistic colony in Iowa county, which has amassed $2,000,000 worth of property, and which is "owned in common."

The application was made by a former member, who desired to obtain his share of the income. The colony consists of 1400 people, and owns 2000 acres.

PER CENT. PURSUIT.

Big Chicago Frauds In Underwriting.

Swindlers in League With Brokers Pull in Nearly a Million Dollars.

Several Concerns Engaged in Fleecing Victims Raided by Officials.

Seven Men in Top Places Arrested—Fees Taken for Work Not Done.

[BY THE ASSOCIATED PRESS—P.M.]

CHICAGO, Nov. 20.—Several underwriting companies, alleged to be the largest fraudulent concerns of the kind ever operated in Chicago, were raided here today by United States Marshals, assisted by postal inspectors.

Seven men, accused of promoting the fraudulent enterprises, were arrested.

According to the Federal authorities, the men accused of operating the swindles had many victims, and obtained nearly a million dollars by the scheme.

The names of the men arrested, and the companions with which the Federal authorities say they are connected, follow: W. J. Root, president; W. H. Welch, vice-president, and W. D. Hurlbut, secretary, of the United States Underwriting and Guarantee Company; Charles Endicott Brown, president of the Prudential Securities Corporation Brokers; Frank Winslow, president of the American Corporation and Security Company; Ezra C. Karnum, president of the National Stock and Guarantee Company, and the Bankers' Credit and Mercantile Company; David O. Owings, National Stock and Guaranty Company.

THREE GIVE BONDS.

Herbert Root and Welch were taken to the United States District Court and gave bonds of $5000 each for their appearance for trial.

According to the postal authorities, the other men who were arrested were locked up in jail because they were unable to secure bonds.

IN LEAGUE WITH BROKERS.

The alleged fraudulent operations of the men, as explained by the postal authorities, is that the underwriting companies were in league with certain of the brokers, with whom they divided the fee taken for the supposed underwriting, which was never done by the alleged underwriters.

The plan by which the swindles were carried on, it is alleged by the Federal authorities, involved representations in the United States mails that the underwriting and guaranty companies had given trust companies certain assets and collateral security to indemnify bonds given the investors until the time the bonds matured. The corporations were given bonds at the maturing periods all the way from twenty to forty years.

MADE FOR CORPORATIONS.

In using the mails to circulate their methods of doing business, the alleged fraudulent companies informed corporate enterprises desiring money that they could secure funds by calling at the Chicago offices. On arrival in Chicago, the corporation officials would be introduced to the alleged capitalists, who represented that they had available capital to finance business propositions, and would buy the underwritten stocks, provided the corporation officers would have them underwritten by responsible guaranty companies.

GAVE THEM A "STEER."

It is asserted that the alleged capitalists would then advise that the work be done by the Central States Underwriting and Guaranty Company; the American Corporation and Securities Company, or the National Stock and Guaranty Company of San Francisco.

The brokers in the alleged fraudulent transaction would represent to the proposed victim that they would get no compensation for their work unless they actually sold the stocks, and they would be content with a commission of from ½ to 1 per cent. on such stocks as they sold. The victim was assured there could be no doubt that the stocks underwritten would realize as the capitalists to whom, the victim had been introduced would be certain to buy them.

ARRANGED "GUARANTEES."

The brokers would then take the men seeking the underwriting to the offices of the Guaranty Company and arrange for guaranteeing the bonds on payment of a fee of 1 per cent. of the amount of underwriting. The Federal authorities assert that in each case the underwriting company was given a fee, and that in many cases the officers representing the company seeking the underwrting had scarcely left the underwriting office by the front door before the broker who introduced the capitalist would enter through another entrance and get half the underwriting fee, and the underwriting venture would then be closed by the underwriters and the brokers, no attempt being made to sell the stock.

The government officials say the men arrested never entered into a proposition in which less than $100,000 was involved, and that they, in many cases, obtained as much as $5,000,000 worth of stock to underwrite.

DR. LINDLEY'S CLEAN RECORD AT WHITTIER.

This statement by Judge Smith, under whose direction the grand jury investigated the Whittier school in 1892, shows to what desperate straits Earl and Lissner have been driven to invent any sort of ammunition to use against Dr. Lindley:

BY JUDGE B. N. SMITH.

"I do not wish to be drawn into a political controversy, but I will simply say, as to the attack now being made on Dr. Walter Lindley (with regard to the Whittier school) these few words:

"I gave that grand jury three weeks in which to make an investigation of the charges against the trustees (there being none against Dr. Lindley.) I empowered them to send to Sacramento for persons and papers. They spent a lot of the county's money but found no abuses nor extravagances worth reporting. They made no presentment against anybody.

"Dr. Walter Lindley was not touched. They were not after him. They were after Hervey Lindley. The accusations brought to the attention of the grand jury were directed against the trustees of the school, and not against Dr. Lindley, who was the superintendent.

"The investigation was thorough, but brought to light nothing unfavorable to Dr. Lindley."

It is always to be borne in mind that the Express bases its nasty slurs, not on any report of the grand jury, but on the unofficial utterances of Prof. Guinn, Dr. Lindley's personal enemy, who made certain charges against the trustees of the Whittier school in 1892, which the grand jury investigated and dismissed as unsustained.—[Ed. Times.]

THE EXPRESS ON DR. LINDLEY IN 1902.

The Evening Express seems to be fond of reprinting editorials. It yesterday reproduced one from The Times printed way back in 1892. Here is one from the Evening Express of Jan. 9, 1892, which in justice to Dr. Lindley the Express should now produce:

[FROM THE EVENING EXPRESS, OF JAN. 9, 1892.]

GRAND JURY REPORT.

"The Grand Jury report is a very comprehensive document, touching upon every branch of the public business. The body appears to have made a most searching investigation and inquiry with a view of bringing to light any malfeasance in office.

* * *

"That part of the report which relates to the State Reform School at Whittier is especially interesting. The jury finds after a most exhaustive inquiry that the charges made against the management of the institution are unfounded in fact and that the school has been well and carefully conducted. The report highly compliments Dr. Walter Lindley, the Superintendent, upon the fidelity and skill exhibited in the discharge of his onerous duties.

"In surprising contrast to these findings and conclusion of the Grand Jury relative to the Whittier School is a minority report signed by Gen. E. Bouton and concurred in by J. L. Blackman, another member of the body.

"It will be observed that Gen. Bouton premises his conclusions with two qualifications. He 'thinks,' that the facts justify the statement that proof is easily attainable. This is equivalent to a statement that the proof has not been attained. If there were any such proofs, what has Gen. Bouton, as foreman of the Grand Jury, been doing the past six months that he has not found them? This Grand Jury has, under the able leadership of Gen. Bouton, cost the taxpayers of Los Angeles county to about $10,000, and it is rather a dear price to pay to learn what the General 'thinks,' instead of being told what the Grand Jury knows and has proof of. It is barely possible that a little personal prejudice runs through his statement in this matter."

CUBAN BROADSIDE AGAINST UNCLE SAM.

[BY DIRECT WIRE TO THE TIMES.]

HAVANA (Cuba) Nov. 20.—[Exclusive Dispatch.] A sensational broadside has been issued by Cubans working for the American protectorate. They complain that President McKinley never intended to turn the country over so soon to an unprepared people and that President Roosevelt, influenced by idealistic impulses, did not carry out his predecessor's real and more practical intention of holding onto Cuba until it was ready for self-government.

To this is ascribed the sudden failure of the first republic.

FEARFUL OF "SUICIDE."

It is declared that it would be a great injustice for the United States to put upon the people of Cuba all the responsibility it has assumed before the other nations for the maintenance of peace and order on the island, and the Cuban people would be "committing suicide" if they do not try to prevent in time the evil that may be done them by the United States in its magnificent but misguided policy of disinterested friendship, whereby it would shirk its plain duty and place its "own burden" on shoulders that are ready for half, but which, it is known, are too weak to bear the whole.

This publication, signed by José de Armas, which occupied many columns in the Diario de la Marina, this morning, has momentarily stunned the Liberals. The only attack by that party, or gang, this afternoon, on the organization is the assertion of La Lucha that its leaders, yet unknown, are Moderates hoping to reestablish themselves in power.

Several signers of the platform say that no one heretofore connected with politics was allowed to sign, nor has any foreigner. Only native Cubans are wanted at present.

They add that they will get thousands of Spaniards later, but want a purely Cuban demand on Washington for a protectorate first and party formation later.

Their manifesto is severe on the United States and, they believe, unanswerable as an argument in both countries for a protectorate. It frankly confesses grave political defects in the Cuban people through varied races, long-dependent condition and the illiteracy of the great bulk of the population.

VIOLENT ALTERNATIVES.

It is asserted that President Roosevelt knows all this, and the United States ought to have foreseen that the first republic had only one way to perpetuate itself, and that was by violent means, or fall by revolution. It chose the latter.

The United States was well aware of its responsibility for the failure. The only solution now, it is asserted, is an understanding that the United States guarantees, equally with Cuba, the life of the next republic.

NORWAY'S PROPOSAL.

COLOGNE, Nov. 20.—In a dispatch from Berlin the correspondent of the Gazette confirms the report that Norway intends to propose that the powers, including Russia, shall guarantee the neutrality of Norwegian territory. The correspondent says he has learned that Germany is favorably disposed to this idea.

HER TALE UNFOLDS.

Mrs. Platt's Former Rival Lives.

Carrie Meyers, Long Supposed Dead, Is "Resurrected" in Windy City.

Going to New York to Tell the Aged Senator How He Was "Won."

Rich and Reckless Roysterer Baker "Passed Her Up" in Making Match.

[BY DIRECT WIRE TO THE TIMES.]

CHICAGO, Nov. 20.—[Exclusive Dispatch.] Carrie Meyers, once known as the closest friend and inseparable companion of Carrie Thompson, former star of the Black Crook Company, and now the wife of Senator Thomas C. Platt, starts for New York within the next few days to reveal the past life of Mrs. Janeway Platt and to add new excitement to one of the most sensational scandals of the age.

Agents of the Senator found Miss Meyers, long supposed to be dead, living quietly in Chicago, and at once obtained her promise to go to New York as leading witness in the Platt divorce trouble.

PLATT'S SETTLEMENT FICTION.

Senator Platt, it is declared, has not surrendered to his wife, and the big settlement of $360,000, alleged to have been transferred to the former Mrs. Janeway, was only a figment of the imagination.

When the great Platt scandal first gained vigor, a representative of the aged Senator sought eagerly for Carrie Meyers. Mrs. Janeway Platt laughed at the search.

"She is dead," smiled the woman who held the ancient Senator in thrall. "She died years ago, and the dead cannot have much to say."

BUT THE "VENGEANCE."

If Carrie Meyers wrecks the dreams of Carrie Thompson Janeway Platt, the Chicago actress will have settled a debt of vengeance held through half a generation.

One night when the old "Black Crook" was at the height of success, the two Carries met a party of "congenial souls"—men who had money and the desire to spend it. There was a convivial gathering in the rear of the old People's Theater where wine could be had for the asking and the price, and the spirits of the crowd were exuberant as the bubbling champagne.

Carrie Thompson and Carrie Meyers were the life of the evening. Carrie Meyers sang; Carrie Thompson danced, still in her stage make-up and her fleshing, on the table.

BAKER CARRIED TOO FAR.

Richest and most reckless of the gathering was a man named Baker. He vowed devotion to both the Carries, and here was where the life lines of Carrie Thompson and Carrie Meyers began to draw apart forever.

It is said that Baker promised, during the wild evening, to take Carrie Meyers to New York and to introduce her to Senator Platt, then much younger and a "jovial blade."

Carrie Meyers, so goes the story, banked all and everything on Baker's promise, and in fancy saw herself Platt's bride and a New York social queen.

A few days later, thus the tale is told, Baker took Carrie Thompson instead of Carrie Meyers, to New York, and it was Carrie Thompson not her friend, who met and won "Tom" Platt.

Carrie Meyers forgave Baker, but, with the inconsistency of womankind, never forgave Carrie Thompson.

SEVEN MEET DEATH.

Italian Trackmen Crushed Under Hundreds of Tons of Earth in Mountain Slide.

[BY THE ASSOCIATED PRESS—P.M.]

BLUEFIELD (W. Va.) Nov. 20.—Seven trackmen of a gang of nineteen engaged in removing a slide on the Dry Fork branch of the Norfolk and Western Railway were killed today as the result of a big slip of land.

The men were swept down the mountainside and into the river. Twelve escaped.

The bodies of four of the victims were recovered and three of the bodies are buried under hundreds of tons of earth. All the victims were Italian laborers and were known only by number, not by names.

KING RECEIVES LUBIN.

Victor Emmanuel Grants Private Audience to a California Promoter.

[BY THE ASSOCIATED PRESS—P.M.]

ROME, Nov. 20.—The Tribuna says King Victor Emmanuel has received David Lubin of California, in private audience.

Lubin is the promoter of the plan for an international institute of agriculture, which has been taken up by the King. Lubin reported on his efforts with the Department of Agriculture of Great Britain and the United States for the furtherance of the institute.

CHURCH INVENTORIES RESISTED IN FRANCE.

One Fane Broken Into, and Sulphur Fumes Are Used to Drive Out the Troops—Wild Scenes at Pignan. Several Wounded.

[BY THE ASSOCIATED PRESS—P.M.]

PARIS, Nov. 20.—The net results of the inventory operations conducted throughout the country today and tonight show that a total of more than 1500 inventories were made. In several cases there were serious collisions between those who resisted the intrusion of the government commissioners and the troops.

Reports show that altogether four gendarmes and several peasants were wounded and that about a dozen demonstrants were arrested. They were at once tried and sentenced to short terms in jail.

In several instances the people are still holding out and will remain in the churches throughout the night.

At Villelongue-De-La-Salangue the clericals had been standing guard for two days and the authorities balked. When the soldiers battered down the doors of the church at Villelongue-De-La-Salangue, they were driven out by sulphur fumes and the prefect was compelled to postpone taking the inventory.

In most cases the parish priests and bishops, after protesting, yielded to a show of force, but some of the priests defended their churches until the doors were broken down.

In hundreds of cases the priests were taken by surprise, the authorities and soldiers arriving before daylight and completing their work before an alarm could be given.

At Armentieres, after the doors of the church had been broken in, the authorities found the vestry fortified with a breastwork of chairs bound together with barbed wire. The congregation filled the church and sang the "Carmagnole" while the taking of the inventory was proceeding.

When the authorities arrived at the seminary at Alencon, capital of the department of Orne, they found the bishop barring the door in person. Soldiers ejected him.

Work of inventorying has been completed in sixty-three out of the total of eighty-six departments. There still remain 2000 inventories to be taken in the other twenty-three departments and in some places serious disturbances are anticipated.

Premier Clemenceau said in the Chamber of Deputies tonight that the troops had been ordered to exercise patience, but that if they were fired on they would reply.

MARSEILLES QUIET.

[BY THE ASSOCIATED PRESS—A.M.]

MARSEILLES (France) Nov. 20.—The authorities here, by a ruse, today accomplished the task of taking the inventories of the churches without disorder. Entering the churches and cathedrals before daylight, they completed their work before the people had arisen.

SOLDIERS ATTACKED.

[BY THE ASSOCIATED PRESS—A.M.]

MONTPELIER (France) Nov. 20.—Resistance to the taking of church inventories was general throughout the Department of Herault.

Violent resistance occurred at Pignan, where the church was filled with the fumes of burning sulphur, which was shoveled into the building from the vestry and roof, again and again forcing out the soldiers, while a crowd shouted maledictions at the troops and hurled stones and flower pots at them.

The church was finally cleared by a charge of infantry in order to permit the firemen to flood the church, but it was then discovered that the water mains had been plugged.

Intense excitement prevailed.

At St. Bauzille the church bells were wildly rung, summoning the clericals, who surrounded the church. The force at the disposal of the Prefect was not sufficient to attempt taking an inventory.

The church at Courconzee was barricaded and the parish priest defended the door, but the military engineers cleared the way and the inventory was taken while hundreds of clericals outside sang hymns.

At Grables it was also necessary to batter down the church doors, and the taking of the inventory was accompanied by the imprecations of the multitude.

SENSATION IN SENATE.

[BY THE ASSOCIATED PRESS—A.M.]

PARIS, Nov. 20.—Senator De Villaine created a sensation in the Senate today by making a vicious attack on the foundation and inner policy of the government. He charged the government with playing into the hands of Great Britain and demanded to know whether the report was true that a military convention had been planned between Great Britain and France.

Premier Clemenceau announced he could not say anything in regard to the Franco-British understanding, but stated that he did not believe a military convention existed.

The Senate rejected the interpellation, 213 to 32, and voted confidence in the government.

SHOT A NATIVE AT GRAVESIDE.

AMERICAN CONFINED AS INSANE IN HONDURIAN JAIL.

His Brother Died of Yellow Fever, and the Offending Victim Remarked It Was Bad That His Friend Should Die so Young—Judge Acquits of Murder Charge.

[BY DIRECT WIRE TO THE TIMES.]

NEW ORLEANS (La.) Nov. 20.—[Exclusive Dispatch.] An American named Walford of Brooklyn, N. Y., is confined in a jail at San Pedro Sula, Spanish Honduras, for the murder of a Hondurian whom he killed over the dead body of W. K. W. Walford, the prisoner's brother.

Walford was acquitted of the charge of murder last week, but he is held in prison on a lunacy charge, and unless the United States government effects his release, he will spend his life in jail.

W. K. W. Walford and his brother left Brooklyn a few years ago for Honduras. The former was stricken with yellow fever last summer at Choloma, and died. His brother barely had time to reach the grave before the body was interred. The corpse was being lowered while a native priest was reading the burial service.

Among the mourners was a well-known Hondurian, a personal friend of the dead American, who was deeply affected by the man's death, and remarked that it was bad that his friend should die so young.

The brother was weeping bitterly over his relative's body, and as the Hondurian made the remarks, asked the native what he had to do with the death. Before a reply could be made, he had shot the Hondurian dead. The latter's body fell into the grave over the casket containing the Brooklyn man's corpse.

The shooting created a sensation, as there appeared no real motive for the killing.

Walford was arrested and placed in jail at San Pedro. A commission of American physicians pronounced him insane, and the judge dismissed the charge of murder.

BAKU A CHALLENGE.

BAKU, Nov. 20.—[Exclusive Dispatch.] The German-Russian-Rothschild commission, controlling and ever improving and increasing the output of the petroleum oil fields of Baku, is looked upon here as a direct challenge to the Rockefeller combination in the United States, in order more effectually to shut out American oil from the European markets.

Rockefeller's agent, who was here some time ago, failed utterly in an attempt to buy claims in the oil fields.

SHANNON COPPER PRODUCTION.

BOSTON (Mass.) Nov. 20.—[Exclusive Dispatch.] The Shannon Copper Company is now producing at the rate of 1,500,000 pounds of copper monthly from two furnaces, say the officials here. During October its ore ran 3-5 per cent., with a mill recovery of 82½ per cent. smelting ore, averaging 52 pounds to the ton. November earnings will exceed $100,000.

"TIMES" PARTY BACK AGAIN.

Travel Half Way Around the World—All Are Well.

The Times oriental party, which has traveled half-way around the world and back again, reached the Arcade Depot at 2:20 o'clock this morning.

The 140 members of the party should have arrived in their special train yesterday at 9 o'clock, but owing to the wreck of an oil car were delayed. All the party are well and enthusiastic over their trip.

A large party of friends waited to welcome the travelers this morning, and there were a score of automobiles and cabs to take them home, and the railway company provided two special cars.

WASHINGTON.

LOWER HOUSE REPUBLICAN.

Official Figures Give Fifty-eight Majority.

Illinois District Taken from Democrats' Ranks.

The President's Return Is Being Expedited.

[BY DIRECT WIRE TO THE TIMES.]

WASHINGTON, Nov. 20.—[Exclusive Dispatch.] The first official report of the clerks of the House of Representatives on the membership of the next House, has been issued. It shows a Republican majority of 58. The Republican membership is 222, and the Democratic membership 164. The change of increased membership within the past few days is caused by the official count in the Eighth Illinois District, which sends to Congress Charles McGavin, Republican, instead of Stanley Kunz, Democrat.

Next year, five members of Congress will be elected from Oklahoma, and will take their seats in the House when the new Congress convenes. The Democrats are expected to elect four and possibly five, of them, hence the new Congress, as officially reported, will stand either 55 or 54 Republican.

PRESIDENT MAKES TIME.

HIS RETURN HASTENED.

[BY THE ASSOCIATED PRESS—A.M.]

WASHINGTON, Nov. 20.—The latest word received at the White House from the President before he left Colon on his way to Ponce, Porto Rico, indicates that he will reach Washington on his return at least twenty-four and probably thirty hours earlier than the original itinerary of the Isthmian trip contemplated.

He gained a day at Panama, leaving there Saturday night, instead of Sunday night, and is expected to finish his visit to Porto Rico and embark on the Louisiana from San Juan on Wednesday night. If the Louisiana makes good time on her run from San Juan to Hampton Roads, as was made to Colon, the vessel will arrive and transfer the President to the Mayflower in the lower Potomac in time for him to reach Washington late on Sunday evening, or Monday morning next.

WINE MAKERS WAR FOR TRADE.

CALIFORNIA VINTERS SEEK TO REGAIN MARKETS.

After San Francisco Disaster Easterners Grabbed Rich Territory Which Must Be Recovered and Golden State People Are Cutting Prices to Consumers.

[BY THE ASSOCIATED PRESS—A.M.]

NEW YORK, Nov. 20.—The Journal of Commerce today says a great fight for the control of the cheap domestic wine business of the United States is on with the producers of California solidly arrayed on one side and the producers of the Middle West on the other. The business amounts to a very large total annually, and millions of dollars are represented in invested capital. The probabilities are that no truce will be reached and that one side or the other will be benefited in any event through threshing out of the wine situation.

The California wine men have decided to materially lower prices after January 1, in order to drive their eastern competitors from the rich wine-consuming centers, such as New Orleans and St. Louis, where the easterners were able to secure a strong foothold after the San Francisco disaster of last April.

SECURES RUBBER FIELDS.

Rockefeller and Associates Acquire Fine Concessions in Congo Free State from Leopold.

[BY THE ASSOCIATED PRESS—A.M.]

NEW YORK, Nov. 20.—The announcement from Brussels yesterday that concessions had been granted to the companies to exploit India rubber resources, to conduct mining operations and to construct a road in the Congo Free State was verified. The concessions it was said are probably the most valuable ever granted in the world. The rubber business is to be handled by the American Congo Company which was incorporated at Albany about a week ago.

The chief stockholders are Thomas F. Ryan, the Guggenheimers, John D. Rockefeller, Jr., and Edward B. Aldrich, son of Senator Aldrich. A separate company in which Harry Payne Whitney will have an interest with the already named will conduct mining operations.

The consideration to King Leopold personally and to the Belgian government as well as the method of payment by the concessionaries is withheld for the present.

PITH OF NEWS FROM THE MIDDLE WEST.

[BY DIRECT WIRE TO THE TIMES.]

CHICAGO, Nov. 20.—[Exclusive Dispatch.] Sleet and snow in the early morning hours today, changed to rain as the mercury ascended. From 32 degs. maximum, soon after midnight, there was a gradual uplift to 41 degs. maximum. Rain and snow is the limit of the forecaster's vision. A weather freak, today, was the record of 10 degs. above zero in the Texas Panhandle and 26 degs. above at Medicine Hat.

Middle West temperatures, the dash indicating below zero:

	Max.	Min.
Alpena	38	28
Bismarck	28	—2
Cairo	42	26
Cheyenne	30	2
Cincinnati	76	40
Cleveland	44	40
Concordia	24	18
Davenport	32	28
Denver	24	0
Des Moines	28	22
Detroit	40	32
Devils Lake	10	—14
Dodge City	24	16
Dubuque	30	24
Duluth	18	12
Escanaba	34	18
Grand Rapids	34	30
Green Bay	30	24
Huron	24	20
Indianapolis	48	36
Kansas City	26	20
Marquette	34	24
Memphis	50	40
Milwaukee	38	30
North Platte	34	12
Omaha	24	18
Rapid City	32	—4

BOTH CHANGED NAMES.

Simon Budney, formerly Sucher Budnitzky, of Newberry avenue, emerged from Judge Winde's court, where the transformation occurred this afternoon, and started at full speed for the marriage license bureau. Budnitzky was obliged to change his name before his sweetheart would consent to change hers. When friends of the fiancé began to address him as "Sucker Buttinsky" she drew the line.

RELIGION AND BUSINESS.

[BY DIRECT WIRE TO THE TIMES.]

DES MOINES (Iowa) Nov. 20.—[Exclusive Dispatch.] The Iowa Supreme Court today handed down a decision to the effect that the famous Amana Community Society may continue undisturbed in possession of its property, and no worldly-minded receiver will interfere with the peaceful progress of the Iowa County Community. The case was started by a disgruntled member, in the name of the State, in Iowa county, for a receiver, based on the ground that the organization, being religious, was operating beyond the province of its incorporation by conducting a business for gain. The Supreme Court holds that a religious organization has that right.

LAHM'S SISTER WEDS.

[BY DIRECT WIRE TO THE TIMES.]

MANSFIELD (O.) Nov. 20.—[Exclusive Dispatch.] The wedding of Miss Katherine Lahm and Capt. Frank Parker of the Eleventh United States Cavalry was celebrated here this evening, in the presence of many distinguished guests. It was a military wedding. The bride is a sister of Lieut. Frank Lahm, who was victorious in the international balloon contest at Paris recently.

NICHOLAS AND DUFFY FACE INDICTMENTS.

[BY THE ASSOCIATED PRESS—P.M.]

SAN FRANCISCO, Nov. 20.—The grand jury returned two indictments this afternoon, one accusing Peter Duffy of perjury, and the other charging Supervisor Fred Nicholas with agreeing to take a bribe.

Duffy is a hanger-on about the courts, and was formerly elevator man in the Hall of Justice.

The charge against Nicholas grows out of the purchase of furniture for the city. In the indictment Supervisor Mamlock is reported as having been the intermediary between the furniture firm and Nicholas. No action has been taken as yet against Mamlock.

When the grand jury reconvened this morning, to resume its inquiry into charges of municipal graft and extortion, Jean Loupé, a French restaurant-keeper, who had appeared before the jury last Wednesday as a witness, again appeared, with the request that he wished to "correct and reconsider" the testimony he had given.

Loupé was admitted to the grand jury rooms, and, as he remained behind the closed doors for some time, it is believed that he was allowed to take the stand again.

Loupé's action this morning is believed to have been prompted by the rumor that he was to be indicted for perjury as the result of testimony he is said to have given before the inquisitorial body.

Juror H. H. Young was again temporarily excused this morning during the investigation into the restaurant matter.

ONE PERSON, AT LEAST.

THINKS SCHMITZ HONEST.

[BY THE ASSOCIATED PRESS—P.M.]

NEW YORK, Nov. 20.—Dr. Edwin L. Devine, who as special representative of the Red Cross had supervision of the relief work of the association at San Francisco, following the earthquake disaster, declared before the New York State branch of the Red Cross today that, while mistakes might have been made in the distribution of the relief funds, there was no "graft" there.

Dr. Devine took occasion to refer to the indictments recently returned by a grand jury against Mayor Schmitz of San Francisco, growing out of the investigation of municipal affairs, saying:

"There is one person, at least, who has every opportunity to know the truth, who does not believe that the Mayor of San Francisco has stolen a single penny of the relief funds."

It was at the annual meeting of the New York Red Cross that Dr. Devine reviewed the work done by the national organization in behalf of the sufferers from the earthquake and fire.

The relief fund, he said, reached the total of $13,000,000, of which $9,000,000 was distributed in cash to the general relief fund, $2,500,000 by the Federal government, and the rest by independent organizations and individuals, who expended the money independently. He referred to the incorporation of the California Relief and Red Cross funds for the expenditure of the $4,000,000 balance which will be used in rehabilitation.

Of this, he said, it was agreed that the following expenditures should be made:

"Five hundred thousand for the relief of refugees; $500,000 for the establishment of the homeless in new homes; $500,000 for the aid of small enterprises, tradesmen and mechanics, this being the balance forwarded by the New York Chamber of Commerce; $500,000 for the erection of small cottages for refugees still living in tents, and $1,000,000 to aid sufferers in building new homes, the last one-third of the cost being paid out of the fund."

He said that 17,000 persons were still practically living in tents or temporary shelters, while 23,000 additional were unsatisfactorily housed, 40,000 in all to be looked after.

Dr. Devine, referring to the final amalgamation of the various relief committees, said:

"In laying aside their bitter factional difficulties they gave an example of forbearance that should last as long as the story of the San Francisco disaster.

"We do not claim that all the refugees were treated alike, or that some of them may not have suffered at the expense of others, but I can say to you that none of the people suffered for the necessities of life. There was none who was not supplied with food, clothing, bedding and shelter, all that was absolutely necessary. You have read the contrary, but it was not true.

"I challenge any one to prove that they were not supplied with the necessities of life. They did not die of exposure, starvation and neglect, but they got well and these things could not have been if they had suffered as some one represented they had. There was no stealing or graft that could be prevented. I do not say that some shoes or clothing or other things may not have gone astray, that some one may not have got them other than those who should, but there was no waste or graft due to incompetence or neglect."

Jacob Schiff, the treasurer, reported that the receipts for the year, including dues and a small balance, amounted to $1,123,464, of which amount $19,121 was contributed to the Japanese famine fund.

PATRIOT IS DISINTERRED.

Body of J. F. Wilson to Rest Beside That of His Wife.

[BY THE ASSOCIATED PRESS—A.M.]

EDMONTON (N. C.) Nov. 20. The body of J. F. Wilson of Pennsylvania who with fifty-five other American patriots, signed the Declaration of Independence, was today disinterred from its long resting place here, preparatory to being sent to Philadelphia, where, on Thursday next, it will be deposited in Christ Church burial grounds, beside that of his wife.

RIPLEY HEADING OFF NEW LINE'S INROADS.

[BY DIRECT WIRE TO THE TIMES.]

SAN JOSE, Nov. 20.—[Exclusive Dispatch.] A party of Santa Fé officials, headed by President Ripley, were through this valley today and yesterday, in pursuance of a plan to build a line around the bay, from San Francisco to Fresno, via San José, Gilroy and Hollister.

The survey was made some years ago, but nothing further was ever done.

The reason for the action now is because the company feels it necessary to act before the Western Pacific makes further inroads and because of the freight congestion on the Southern Pacific system.

FREIGHT AND PASSENGER.

SALT LAKE TO SEGREGATE?

Local railroad men are of the opinion that the Salt Lake is to have in the future a complete segregation of its freight and passenger departments, under the direction respectively of General Passenger Agent T. C. Peck and General Freight Agent T. M. Sloan.

To reorganize the two departments following the resignation of E. W. Gillett, as general freight and passenger agent, the high officials of the road are holding a meeting this week at Salt Lake City. The presence at this conference of T. C. Peck, assistant general passenger agent, and T. M. Sloan, assistant general freight agent, lends additional weight to the belief, which amounts practically to conviction, that they will each be raised to the head of his department.

Perhaps few new railroads into a new territory have enjoyed a greater and more quickly responsive freight and passenger business than the Las Vegas and Tonopah, which although far from being completed, has already more business than its equipment will handle.

According to Traffic Manager H. T. Green, with the arrival next month of the new locomotives and cars ordered some time ago, a much better service will be inaugurated into the Bullfrog mining district. A regular passenger train each way daily will be put on as soon as the road receives the necessary rolling stock. In addition to this service it is expected that there will be from three to five freight trains each way daily.

SENDING BACK IMMIGRANTS.

BLOW AT COLONIZATION.

[BY DIRECT WIRE TO THE TIMES.]

CHICAGO, Nov. 20.—[Exclusive Dispatch.] Passenger officials of western railroads are much disturbed over the decision of the government to send back fifty desirable immigrants induced to move to South Carolina by an agent sent from that State.

Discovery that the law prohibits solicitation of immigration came as a shock to railroad men, many of whom are guilty, if this interpretation and application of the law are sustained by the courts.

If the law should be carried out as strictly as in the South Carolina case, it would be a severe blow to the colonization work of the western, southern and northwestern railroads.

TONOPAH ROAD EXTENSION.

CLARK FILES THE ARTICLES.

[BY DIRECT WIRE TO THE TIMES.]

SALT LAKE, Nov. 20.—[Exclusive Dispatch.] J. Ross Clark has filed an amendment to the articles of the Las Vegas and Tonopah Railroad Company with the County Clerk, to provide for a 250-mile extension from Nevada through the Greenwater mining district in California. The estimated cost of the construction and the equipment for the new line is $4,000,000. This includes fifty miles of branch lines.

The decision to build the extension follows a personal examination of the vast Greenwater properties owned by W. A. Clark and Charles M. Schwab in Greenwater, and indicates their intention to consolidate the properties.

J. Ross Clark, who leaves for Los Angeles Wednesday night, says the Las Vegas and Tonopah Railroad has provided for materials to construct the line as soon as the road to Tonopah is finished.

Theaters—Amusements—Entertainments.

BELASCO THEATER—BELASCO, MAYER & CO., Proprs. PHONES—Main 1250; Home, 250. The Biggest hit ever known in the history of local stock company productions.

THE PIT

A packed house last night declared this to be the greatest achievement ever given the credit of a stock company. Don't fail to see the famous pit scene.

Next Week's Fine Bill

The Belasco Stock Company will give the first performance on any stage of Childs Carpenter's new play of Southern California.

CAPTAIN COURTESY

SEATS FOR "CAPTAIN COURTESY" ARE NOW ON SALE. REGULAR PRICES.

Special Special Special

Big concert by the Royal Italian Band, direction Marco Vessela. Superb programme.

Friday Afternoon, Nov. 23 At 3 o'clock

25

THE AUDITORIUM—SPARKS M. BERRY, Manager. "THEATER BEAUTIFUL"

Continued Success of the

Lambardi Grand Opera Co.

TONIGHT and Saturday Night, "FAUST."

Thursday Night and Saturday Matinee, "CARMEN."

SIG. RUSSO AS DON JOSE.

Friday Night, "IL TROVATORE."

SEATS ON SALE FOR ALL OPERAS. PRICES—50c, 75c, $1, $1.50 AND $2. Phones.

"THE AUDITORIUM IS ABSOLUTELY FIREPROOF."

MOROSCO'S BURBANK THEATER—SIXTH and MAIN. PHONES 1447.

TONIGHT—Miss Mary Van Buren in

"Nancy & Co."

Augustin Daly's merriest comedy. The EXAMINER SAID: "IT IS THE BEST COMEDY AND THE BEST PLAYED THAT I RECALL, HAVING SEEN [illegible]." HERALD SAID: "FOR ALL ROUND TEAM WORK, HILARIOUS MIRTH AND CLOTHES, GOOD CHARACTER PLAYING AND WELL BALANCED [illegible] 'NANCY & CO.' WILL NOT BE EXCELLED EVEN BY THE BURBANK [illegible] FOR MANY A DAY."

Next Week: Farewell of Mary Van Buren in "THE CHRISTIAN."

ORPHEUM THEATER—SPRING ST., between Second and Third. BOTH PHONES 1447.

MODERN VAUDEVILLE

THE EMPIRE CITY QUARTETTE. VASCO, THE MAD MUSICIAN.

WILSON BROS., German fun-makers; ALEXANDRA & BERTIE, Punch [illegible]; COLLINS & HART, Human Strong Man; MAX MILLIAN, Violin Virtuoso; MOTION PICTURES; Last Week AUGUSTA GLOSE, Dainty Musical Soubrette.

Matinees daily except Monday. Evenings 10c, 25c, 50c, 75c.

GRAND OPERAHOUSE—MAIN ST., between First and Second. PHONES—Main 1447; Home 1447. THE FAMILY [illegible]

"Uncle Josh Perkins"

BURT HODGKINS as Uncle Josh.

Matinee Sunday, Tuesday and Saturday, 10c and 25c; evenings 10c, 25c and 50c.

NEXT WEEK: "THE MARRIAGE OF KITTY."

MASON OPERAHOUSE—H. C. WYatt, Lessee and Manager.

TONIGHT AND BALANCE OF WEEK, with a Saturday matinee, the big hit—ARTHUR DEAGON in George Ade's Musical Romantic Melodious, Fascinating—

"Peggy from Paris"

Large Chorus of Pretty Girls, Magnificent Scenery, Stunning Gowns, [illegible] strictly up-to-date. Seat sale now on. PRICES—50c, 75c, $1.00, $1.50.

HOTCHKISS THEATER—FOURTH AND SPRING STS. C. F. HAMILTON, Manager. Sunset M. 525; Home 1525.

ALL THIS WEEK—GEO. B. HOWARD in the Screaming Success of Comedy—

"Other People's Money"

A Laugh Every Minute. Evening Prices—25c, 35c, 50c. Matinee Prices—25c, 35c. Bargain Matinee Wednesday, 10c and 25c.

ANGELUS SKATING RINK—18th and Main Sts. Popular Rink, Popular Prices. ADMISSION FREE to [illegible] rooms. Evenings, [illegible] 50c. Prize skating every evening, four winners, four prizes. [illegible] Thursday evening, four prizes. Children's matinee Saturday afternoon.

CONCERT—DANCE—At Venice Tonight

In the splendid new pavilion on the pier. Finest and largest floor on the Coast. Camille's Great Women's Orchestra—50 Solo Musicians, all [illegible] preceding dance. Admission free. Balloon ascension Sunday.

CAWSTON OSTRICH FARM—150 Gigantic Birds

Beautiful [illegible] and the largest [illegible] Feather Goods [illegible] sale at [illegible]

CHINATOWN—

GOLDEN DRAGON AND ORIENTAL EXHIBITION. Open Daily 10 a.m. to 12 p. m. 409 Apablasa St. Greatest sight in Chinatown gathered in one place. [illegible] long SILK DRAGON, with lifelike, movable parts. Richest Chinese [illegible] decorations. Native attendants, with Chinese orchestras. Admission 25c, children [illegible]

Timely Special Announcements.

THE STANDARD SEWING MACHINE—LOCK-STITCH. WILLIAMSON PIANO CO., 327 S. Spring St. Home [illegible]

Superb Routes of Travel.

SANTA CATALINA ISLAND—

HOTEL METROPOLE

Now open on the European Plan with Cafe in connection. Rooms $1.00 per day and up.

STEAMER MAKES ROUND TRIP DAILY

TWO BOATS SATURDAY. GRAND ILLUMINATION AND EXCURSION BOAT LOAF SATURDAY EVENING.

See railway time cards for steamer connection.

BANNING CO., Pacific Electric Bldg., Los Angeles, Agts.

GLASS BOTTOM BOAT TICKETS—For Seal Rock, on Sale at Pacific Tours Co. HUNTINGTON BUILDING. GROUND FLOOR, SECOND OFFICE [illegible] METEOR BOAT [illegible]

A WONDERFUL—

Surf Line Ride

If you have not taken the great trolley ride to Newport and Balboa you have missed one of the most enjoyable of the trolley rides available.

More Than Eighty Miles of Travel for a Dollar

The Pacific Electric Ry.

SAILING FOR SAN FRANCISCO, SEATTLE And All Points in the Northwest. Large, Elegant Steamers.

Santa Rosa and State of California

Leave Los Angeles 10 a.m. Wednesdays and Sundays.

For SAN DIEGO Leave Redondo 10:30 a.m. Mondays and Fridays. RATES ALWAYS THE LOWEST AND INCLUDE BERTH AND MEALS. For full particulars call or address City Ticket Office, 251 South Spring St. Both phones 6. H. BRANDT, D. P. A. C. D. DUNANN, G. P. A., San Francisco.

STEAMSHIP—

"ROANOKE" Sails Today 6 p.m.

From Port San Pedro to San Francisco, Eureka, Astoria and Portland. [illegible] splendid service. All information, reservations, tickets, etc.

NORTH PACIFIC STEAMSHIP COMPANY

228 S. Spring St. (in Postal Telegraph and Cable Office). Phones Main [illegible]

Superb Routes of Travel.

"KEY ROUTES"—

Personally Conducted Sight-Seeing Trips.

MT. LOWE at 9:30 a.m. daily.
MISSION AND ORANGE GROVES at 9:40 a.m. daily.
THE SURF AT 10:15 a.m. daily.
SEEING LOS ANGELES 10:00 a.m., except Sunday, 2:00 p.m. daily.
Only seating capacity of cars sold.
PACIFIC TOURS CO., 102 Main Entrance Depot, SIXTH AND MAIN STREETS. Home phone 6163, Main 3625.

STEAMSHIP SAMOA—Wednesday, Nov. 21—

For San Francisco, making connections for Portland and Seattle. S. S. JAS. S. HIGGINS for San Francisco and Ft. Bragg, Nov. 21st. Rates to San Francisco, first class, $9.35; second, $7.35; including berth and meals. For further information, reservations, etc., apply to C. J. Lehman, 248 S. Spring St. Both Phones 666.

OCEANIC STEAMSHIP CO.—

HONOLULU, S. S. Alameda, Nov. 24; TAHITI, S. S. Mariposa, Nov. 22; HONOLULU, SAMOA, NEW ZEALAND and AUSTRALIA, S.S. Sonoma, Dec. 27. Tickets and information at 334 S. Spring Street. PHONES—Home, 6539; Main, 3917. F. M. JENIFER, Agent.

We leave it to you "El Symphonic" To try it is to like it.

19—Entertainments.

BLASCO, MAYER & CO., Props.
PHONES—Main 1666; Home, 247.
...y of local stock company productions in ...

PIT

...s the greatest achievement ever placed ...
...see the famous pit scene.

...s Fine Bill

...first performance on any stage of Southern California.

COURTESY

...RE NOW ON SALE. REGULAR PRICES.

...cial Special

...al Italian Band, direct... ...ert programme.

...oon, Nov. 23 ...'clock

Admission to all parts of the Theater, only 25c

...MAS M. BERRY, Manager.

...uccess of the ...nd Opera C...

...ay Night, "FAUST." ...day Matinee, "CARMEN." ...DON JOSE. ...L TROVATORE."

...PRICES—25c, 35c, $1, $1.50 AND $2. Phone ... ABSOLUTELY FIREPROOF."

...K THEATER—SIXTH and ... PHONES 1270

...ary Van Buren in ...y & Co.

...MINER SAID: "IT IS THE BEST ... RECALL HAVING SEEN HERE." ...AM WORK, HILARIOUS MIRTH, ... AND WELL BALANCED DEPICT... ...D EVEN BY THE BURBANK COMPA...

...In "THE CHRISTIAN." Seats ready.

...SPRING ST., between Second and Third. BOTH PHONES 1447.

...AUDEVILLE

VASCO, THE MAD MUSSIAN. ...EXANDRA & BERTIE, French Artists. ...AK MILLAN, Violin Virtuoso; ... GLOSE, Dainty Musical Monologue. 10c, 20c, 30c, 75c.

...MAIN ST., between First and Second. PHONES—Main 1967—Home A 1967. THE FAMILY THEATER.

...h Perkins"

...as Uncle Josh. ...and Sue; evenings 10c, 20c and 30c. ...MARRIAGE OF KITTY."

...— H. C. WYATT, Lessee and Manager. ...EK, with a Saturday matinee, Lyman ... ...ge Ade's Musical Beauty Show, ...

...rom Paris"

...ery, Stunning Gowns. Regular prices, ...10c, 20c, 30c, $1.00, $1.50.

...R—FOURTH AND SPRING STS. ...ext M. 525; Home C293. ...ARD in the Screaming ...

...Money"

...ts, 25c, 50c. Matinee ...y, 10c and 20c.

...INK—18th and Main Sts. ...ices ADMISSION FREE ... ...Evenings, only 10c, 20c, ... winners, four prizes. ... matinee Saturday afternoon.

At Venice Tonight

...der. Finest and largest floor on the ... ...ests—50 Solo Musicians, will give ... ...ion excursion Sunday.

...FARM—

...rds Beautiful semi-dress goods ... and the largest in America. ... Feather Goods in America. ... sale at producers' prices.

...EXHIBITION. Open Daily 2 to 5 and 7 ... in Chinatown, gathered in our store. ...rsible parts. Richest Chinese banner and ...ese orchestra. Admission 25c; children ...

...nnouncements.

...NG MACHINE—LOCK CHAIN STYLE ...7 S. Spring St. Home 2281. Main ...

...s of Travel.

...AND— ...ETROPOLE

...Plan with Cafe in connection. ...D.

...ROUND TRIP DAILY

...LUMINATION AND ERUPTION OF ... ...DAY EVENING. ...ection.

... Electric Bldg., Los Angeles. Both Phones.

...T TICKETS— ...Sale at Pacific Tours Co. ...D FLOOR, SECOND OFFICE ON ... METEOR BOAT COMPANY.

Ride

...te to Newport and ...t enjoyable of the ...

...es of Travel for a Dollar

...lectric Ry.

...ANCISCO, SEATTLE ...rge, Edgeport Steamers. ...e of California ...lendars and Sundays. ...ate 10:00 p.m. Mondays and ...ATES ALWAYS THE LOW... ...t. For full particulars call ...orting St., Both phones 41. ... G. F. A., San Francisco.

Sails Today 6 p.m.

...ombia, Astoria and Portland. Low ...ates, tickets, etc.

...TEAMSHIP COMPANY (Cable Office). Phones Home A 1561.

PACIFIC SLOPE.

...OM TOWN'S ...WASH SALES.

...Unloads Real Estate on Delayed Traveler.

...Potter Palmer Unlooses a Golden Flood.

...ions in Favor of Portuguese Labor.

[...DIRECT WIRE TO THE TIMES.]

...TTLE (Wash.) Nov. 20.—[Exclusive Dispatch.] Mrs. Potter Palmer, society in Chicago, has been delayed here with a private-car party ...the floods of last Tuesday.

...shifting over the delay for a ...ew, she began buying Seattle ...ty, and when the Great North...ern managed to open its line ...she had accumulated $65,000 ...of local property.

...Palmer and her party left to...day for Spokane. They will go from ...ane to Portland, and then to Cali...

...TTLE SUFFERS FOR MEAT.

...ation of freight and belated ...of as a result of the recent dis...ters in Washington have cre...ed a meat famine in Seattle. Prices ...have advanced, and leading ...ers have declared that they have ...meat for sale.

...are known to be en route to ...ttle until they arrive chickens ...ing in season are the only re...ed. Cattle and hogs on hoof ...ability of Seattle have been ...at high prices by packers. One ...has sold nearly 144,000 chick...in the past two days. Bellingham ...ports report similar conditions.

...T SPAGHETTI DINNER.

[...DIRECT WIRE TO THE TIMES.]

...A, Nov. 20.—[Exclusive Dis...patch.] Leon Cacallo is the great ...ten and leader of the La ...orchestra, which will ...performance in Seattle on ...Saturday of this week. ...today wired Manager ...the Grand Operahouse to ...special dinner of spaghetti ...in company on arrival in ...

...party has been delayed by ...which may account for the ...of the Italian national dish ...the train.

...an exclusive spaghetti ...the order will be filled.

...VICTIMS ...FORTY-SEVEN.

...CREEPING GRADU...LY UPWARD.

...mes Added to Death ...y—Searching Parties ...g Beach for Other ...e Inspectors to In...

[...ASSOCIATED PRESS—A.M.]

...Nov. 20.—The death list ...ed ship Dix is creeping ...ward, and five new names ...added today, making a total ...known dead as a result ...

...still searching along the ...vicinity of where the Dix ...The local United States ...ectors will commence an ...of the wreck tomorrow. ...of the Jeanie, which col...the Dix, will be the first ...

...list of missing compiled yes...following have been added: ...Barber, ship caulker, Seattle; ...Burk, longshoreman, Port ...; Frank Gordon, mill hand, ...; Rogers, blacksmith, ...; J. W. Geul, caulker; ...Underfield, mill man; August ...; Joseph Borbun, black...of Fort Blakeley.

...reported missing yes...been found today alive, and un...

...TS BLOOD VESSELS.

...THE PHONE AND DIES.

[...DIRECT WIRE TO THE TIMES.]

...Nov. 20.—[Exclusive ...] Gus Wilson, a former em...of the Bolskiala mine, who had ...inmate of the County Hospital ...couple of weeks, died today five ...after leaving a telephone, ...he had sat answering some ...

...was taken with a severe ...in which he burst a blood ...

...JAPAN'S PROSPERITY.

...NG BOATS BUILDING.

[...ASSOCIATED PRESS—A.M.]

...FRANCISCO, Nov. 20.—Shirai... ...manager of the Toyo ...Kisen Company's steamship ...arrived from Yokohama yesterday ...American company's steamer, ...talks in glowing terms of the ...of the Island Empire and ...the large plans of his concern ...the growth of trade between ...and the Orient.

...came here to see how our ...is progressing and what the ...in the trade with the Orient." ...said. "It has been reported ...company intends buying the ...of the Pacific Mail line ...between this port and ... We have no such idea. ...building two steamers in Japan ...American trade. They will ...each. They will each be ...more burden and will carry ...passengers. The first of these ...will be ready to go into service ...end of next year and the sec...will be ready in July, 1908. We ...that the prospects of trade be...the two countries warrants the ...

...BOARD THE KOREA.

...AMER CARRIES MANY.

[...ASSOCIATED PRESS—A.M.]

...FRANCISCO Nov. 20.—Among ...sengers on the Korea, which ...today for Honolulu and the ...from Commissioner of Immi...Sargent, who will investigate ...immigration problem in Hawaii; ...John J. Pershing, who suc...Lee in the Philippines, ...Leonard, a member of the Phil...Commission; James Rogers, ...Consul at Shanghai, and ...of Admiral Brownson, ...their father. ...carries 10,500 tons of ...and 700 Chinese in the ...

BUILDINGS BUT CHIPS IN VORTEX OF WASHINGTON FLOOD WATERS.

Flood scene near Catlin, Wash., at confluence of the Cowlitz and Columbia rivers, where 40 men, women and children, marooned on an island formed by the swirling waters, were rescued by the relief steamer Burton, just in time to prevent wholesale drowning.

STATE OFFICIAL DIES SUDDENLY.

STATE CONTROLLER COLGAN PASSES AWAY.

After His Fourth Consecutive Election to His Important Office One of the Best-Known Men in California Succumbs to Acute Attack of Diabetes at Adler Sanatorium.

[BY THE ASSOCIATED PRESS—A.M.]

SAN FRANCISCO, Nov. 20.—State Controller E. P. Colgan died today at the Adler Sanitarium from an acute attack of diabetes.

Accompanied by his wife, he came to this city from Dutch Flat for medical treatment a few days ago. Although everything possible was done to save his life, he rapidly failed and this afternoon expired.

E. P. COLGAN,
Controller of State, who died at San Francisco yesterday.

Controller Colgan was a resident of Santa Rosa, Sonoma county. He was elected State Controller as a Republican on November 4, 1890, and on January 5 of the following year took the oath of office. He was reelected in 1894, 1898, 1902 and again at the recent election. He was one of the best known and most popular members of the State administration.

INSPECTORS DISAGREE.

JOINT DECISION WANTED.

[BY THE ASSOCIATED PRESS—A.M.]

SAN FRANCISCO, Nov. 20.—John K. Bulger, inspector of boilers, and O. F. Bolles, inspector of hulls, have been unable to agree as to the measure of responsibility that attaches to Capt. W. P. S. Porter for the stranding of the steamer Mongolia at Midway Island. Bolles handed in his decision yesterday but Bulger refused to concur with him.

The decision was handed to Supervising Inspector John B. Remington, who on account of its character, refused to make it public. He said:

"Bolles and Bulger have been unable to agree on a decision: I have Bolles's decision, to which Bulger says he dissents. This is not satisfactory. I will have a joint decision from both inspectors; or, if they are still unable to agree, I will write a decision."

TO IMPORT PORTUGUESE.

PLAN FOR DEVELOPMENT.

[BY THE ASSOCIATED PRESS—A.M.]

SAN FRANCISCO, Nov. 20.—United States Commissioner of Immigration Frank P. Sargent arrived here last night. He will sail at noon today on the steamer Korea for Honolulu, in company with Secretary of the Hawaiian Territory Atkinson, who is here to meet Commissioner Sargent and conduct him to the islands to aid in carrying out a scheme proposed by the Territorial government.

This is the importation of a large number of Portuguese to aid in settling up the country and developing its resources.

The President is greatly interested in the plan and has directed Commissioner Sargent to see that nothing is left undone to insure its success if that be possible.

VOTE ON GAMBLING.

ELECTION A "FEELER."

[BY THE ASSOCIATED PRESS—P.M.]

PHOENIX (Ariz.) Nov. 20.—By a special election called by the City Council, unofficially, but to satisfy public opinion, a vote was taken in Phoenix today on the question of suppressing gambling. The result was 438 in favor of gambling and 642 against.

ORPHAN GIRLS INJURED.

GAS-FILLED ROOM EXPLODES.

[BY THE ASSOCIATED PRESS—P.M.]

SAN FRANCISCO, Nov. 20.—Lottie Montanya and Ella Gomez, orphans, were badly injured tonight by an explosion at the Maria Kip Orphanage. The girls went into an upper room of the building carrying a lighted candle. The room had become filled with gas from a leaking pipe, and the moment the flame of the candle came into contact with the gas, the wall of the room was blown out and the girls severely burned.

SLOPE BRIEFS.

Crushed Under Car.

SALINAS, Nov. 20.—Joseph S. Pinheiro fell from a car loaded with beets at Alisal, today, and was crushed to death.

Weather at San Jose.

SAN JOSE, Nov. 20.—The north wind that has been blowing for three days swung around to the south last night, and this morning a slight hail, soon followed by rain, began to fall. The indications point to steady rain.

Merchant Killed by Car.

OAKLAND, Nov. 20.—C. W. Dempster, a well known merchant, was run over yesterday by a cable car at Thirty-first street and Telegraph avenue, receiving injuries from which he died shortly afterwards. He was 80 years old.

To Raise Italian Legation in Tokio.

SAN FRANCISCO, Nov. 20.—Maj. Enrico Caviglia, military attaché of the Italian legation at Tokio, is here on his way from Italy to Japan, after completing a leave of absence. He said the Italian legation in Tokio may soon be raised to an embassy.

Three Badly Injured.

NAPA, Nov. 20.—In the quarry of the Standard Portland cement works at Napa Junction, a defective fuse exploded this morning and severely injured three workmen.

HINDUS FIGHT FOR TWO HOURS.

MOHAMMEDANS AND SUN WORSHIPERS' BATTLE.

Over One Hundred Engage in General Mix-up, Using Fists, Clubs and Knives—Four Seriously Injured. Trouble Starts Over Wages—Sun Worshipers Swear to Complaints.

[BY THE ASSOCIATED PRESS—A.M.]

CHICO, Nov. 20.—A battle took place tonight at Substation No. 3, on the line of the Northern Electric Road from Chico to Oroville, between gangs of Hindu laborers.

Over one hundred were engaged in the fight, using fists, clubs and knives.

The Hindus are divided in their religious beliefs, about sixty being Mohammedans and the others Sun Worshipers. The Sun Worshipers believed the Mohammedans were being paid more money than they received.

At 6 o'clock tonight the ill feeling became so pronounced that the Mohammedans were attacked. For two hours they battled viciously, and only ceased when worn out. Four Hindus were seriously wounded.

Some of the Sun Worshipers have gone to Chico to swear to complaints against the Mohammedans.

FIGHT FISH TRUST.

Gloucester, Mass., People Oppose Boston Plan for $5,000,000 Merger.

[BY DIRECT WIRE TO THE TIMES.]

GLOUCESTER (Mass.) Nov. 20.—[Exclusive Dispatch.] Local fish-packing and vessel interests bitterly oppose the Boston plan for the merger of the big fishing interests in that city into a $5,000,000 trust to be known as the "National Fisheries Company," and say they will fight it to the limit.

Four-fifths of the vessels from this port are lined up against the combine, which, it is claimed, plans to squeeze both fishermen and consumers.

ADDICKS SAVES "BELVOIR."

Delaware Man of Gas Trust Fame Saves Beautiful Estate from Public Auction.

[BY DIRECT WIRE TO THE TIMES.]

NEWPORT (R. I.) Nov. 20.—[Exclusive Dispatch.] J. Edward Addicks of gas trust fame saved his beautiful estate, Belvoir, here today by bidding it in under the auctioneer's hammer at a foreclosure sale. It was sold for default of interest money on mortgages amounting to $45,000 held by the Rear Haven Realty Company, and Addicks bid it in for $45,600.

The property, comprising a villa and eighteen acres, is worth five times the amount of the mortgages.

STORMS DELAY PEARY.

His Ship Cannot Weather Head Winds and Is Now in St. George's Bay.

[BY THE ASSOCIATED PRESS—A.M.]

SYDNEY (N. S.) Nov. 20.—The Arctic steamer Roosevelt is now weather-bound in St. George's Bay, N. F. She has been there since last Saturday and has taken on a further supply of coal.

The Roosevelt was expected to leave St. George's Bay, N. F., today. St. George's Bay is 230 miles from Sydney.

WAITS FOR WIND.

[BY THE ASSOCIATED PRESS—A.M.]

NEW YORK, Nov. 20.—Morris K. Jessup of this city today received the following telegram from Peary:

Sandy Point, N. F., Nov. 20. Morris K. Jessup, New York: Passed Cape St. George noon Saturday. Unable to weather Cape Aguille owing to head winds and sea. Ran in here daylight this morning for coal. Shall proceed when weather favorable for crossing gulf

(Signed) PEARY.

STORM CAUSES GREAT LOSS.

Damage in One County Is a Quarter Million.

Mails Are Delayed in South and Roads Tied Up.

In Kansas and Nebraska the Disturbance Ceases.

[BY THE ASSOCIATED PRESS—P.M.]

MEMPHIS, Nov. 20.—With the rain still falling, at times reaching a downpour, the situation in this section of the State becomes more and more serious. It is estimated that already the flood losses will approximate a quarter of a million dollars in Shelby county.

The following is given as some of the damage done in Shelby county alone:

Fourteen county bridges and nine miles of levee destroyed, entailing a loss of $100,000.

Ten thousand saw logs, worth approximately $10,000, swept away from their moorings in Wolf River.

Railroad traffic generally impeded and practically suspended on several lines.

The heavy downpour of rain makes it impossible for wrecking crews to rescue the bodies of the Honconnah trestle victims, who lost their lives Sunday night.

All mails are delayed, and rural free delivery service virtually suspended, owing to ruined bridges and roads.

The streets of Memphis suffered great damage by flood, and danger signals are placed on many thoroughfares.

A levee camp and outfit were destroyed, with a loss of $25,000.

Railroad officials say the storm is the worst ever experienced in this section of the country.

Two spans of the Illinois Central Railroad bridge across Wolf River were swept away today and all northern traffic over the road has been suspended.

Five small houses located in Alabama street, near Johnson avenue, have collapsed and fallen into Bayou Gayoso.

The country schools have been closed in most of the districts, owing to the impassability of the roads.

Twenty-five miles of county levees are under water and the greater portion is probably destroyed.

The McQuinn dry docks are almost a total loss, and a ferry boat in Wolf River has been sunk.

More than fifty county bridges are reported washed out.

The Nashville, Chattanooga and St. Louis Railroad has suspended business, and other roads are in bad shape.

THUNDER ROCKS CITY.

CLOUDBURST CLEARS AIR.

[BY THE ASSOCIATED PRESS—A.M.]

LOUISVILLE (Ky.) Nov. 20.—The persistent rainfall of the last three days culminated early today in an electrical storm and cloudburst that made the city tremble. Telephone and telegraph systems were much disorganized. Streets in many sections of the city resembled lakes and it was impossible for pedestrians to go about without wading knee deep in water.

EL PASO BREAKS RECORD.

COLDEST IN QUARTER CENTURY.

[BY THE ASSOCIATED PRESS—A.M.]

EL PASO (Tex.) Nov. 20.—The sun is shining brightly here today and the snow is rapidly disappearing. There was a snowfall of six and one-half inches, the storm being a record-breaker. The thermometer last night registered 12 deg. above zero, the coldest here in twenty-six years.

COLORADO IS FROZEN.

ZERO TEMPERATURE PREVAILS.

[BY THE ASSOCIATED PRESS—A.M.]

DENVER, Nov. 20.—Temperatures below zero are reported today in Southern Colorado and in the mountainous regions of the State. One deg. above zero is the Weather Bureau record in this city, while Pueblo's official report is 8 deg. below. The coldest point in the State was Corona, on the summit of the Frontal Range, where 10 deg. below zero was recorded.

NEW ORLEANS BROILED.

[BY THE ASSOCIATED PRESS—P.M.]

NEW ORLEANS, Nov. 20.—New Orleans continues today to suffer from warm weather. The mercury registered 82 deg. at noon.

AT THE CITY'S HOTELS.

ARRIVALS YESTERDAY.

HOLLENBECK—E. D. Mansfield, Minneapolis; H. Wilson, Portland, Or.; Miss L. Tonkin, San Diego; Dr. and Mrs. E. J. Neville, St. Louis; C. C. Larson, C. L. Greenwalt, San Francisco; Charles Campbell, Chicago; J. H. West, Needles, W. H. Sigowmuyx, San Francisco; A. Y. McCotter, B. E. Boyd, New York; H. H. Burress, San Francisco; George R. Brockway, Tarrett, Pa.; M. M. Duckworth and wife, San Francisco; F. E. Earnest, Spokane; D. A. Rudy and wife, Indianapolis; J. A. Allen, Sioux Falls; G. C. Smith, H. D. Donnell, San Francisco; Roy Mathewson, Chihuahua, Mex.; William Morris, Albuquerque; J. G. Stoops, Concord, N. H.; J. H. Campbell, Bisbee, Ariz.; Mrs. J. P. Clark, Denver; W. McClaig, New York; J. C. Wilson, Santa Barbara; R. A. Hoepner, Chicago; S. H. Raymond, Long Beach; R. H. McCullough, St. Louis; Abe Hyman, San Francisco; D. Schwab, New York; H. J. Ralston, San Francisco; H. Davis, New York; George M. Whitford, Waltham, Ill.; Alex. Colbath, Salt Lake; L. A. Walker and family, Butte; J. D. McWilliams, Chicago; Dr. A. W. Ward, San Francisco; D. J. Carson, New York; Sara L. Ling, Denver; F. Jost, Bignorn; E. B. Cowles, San Francisco; B. H. Dixon, Dallas, Tex.; W. F. Beale, St. Joseph, Mo.; Hare Wagner, J. C. Howard, C. C. Eggleston, C. M. Farrell, San Francisco; D. B. Ferguson, New York; W. H. Esterlita and wife, Nelson, Ariz.; D. McMillan, San Francisco.

ANGELUS—Joe Dannenbaum, George Watkins, San Francisco; T. Rosenthal, J. N. Oliphant, New York; E. F. Degman and wife, San Francisco; F. M. Hoblitt, Detroit; Fred Moore, Alameda; R. A. Hamilton, Washington, D. C.; J. S. T. Latherner and wife, Little Rock; A. E. Richard, Berkeley; Kate O'Connor, Anna O'Connor, Rockford, Ill.; Mr. and Mrs. J. L. Watson, K. F. Vann Houten, New York; A. G. Poe, Mr. and Mrs. H. J. Harrington, San Francisco; Miss Mary Joslin, Miss Walker, William A. Tateum, Grand Rapids; A. Gilberberg, John J. Hruck, El Paso; F. C. Coulter, Pittsburg; W. L. Reed and wife, St. Louis; F. S. Smith, Grand Junction; E. B. Louisson, San Francisco; Charles T. Hinds, Coronado; J. E. Plummer, R. A. Bowden, New York; Bertram Smith, Chicago; C. C. Chappelle, Denver; Mrs. J. W. Brown, Fairbanks; Ashley B. Moore, Dallas; W. Sargent, Denver; W. T. Jacobson, Portland; Mrs. Finletter, El Paso; Mr. and Mrs. R. J. Burns and son, Chicago; M. McKelroy, New York; John J. Doyle, San Francisco.

AT NEW YORK HOTELS.

NEW YORK, Nov. 20.—[Exclusive Dispatch.] At the Victoria, T. W. Phillips; St. Denis, A. D. Edwards; Imperial, D. C. Williams of Santa Barbara.

City Restaurants

HAVE YOUR LUNCH TODAY AT

Cafe Bristol Grill Room

YOU WON'T REGRET IT.
Entire basement H. W. Hellman Bldg., Fourth and Spring Streets.

City Hotels.

Hotel California

COR. SECOND AND HILL STS.
A BRIGHT AND COMFORTABLE HOUSE of particular excellence, conveniently situated in the heart of the city, just enough removed from the center of trade activities to be away from the bustle of traffic. Its location is not only the most central, but the most convenient to all theaters, art galleries and other places of amusement, American and European plan. All outside rooms. Cafe attached. Rates 50c to $2.00.

CHICKEN DINNER TODAY.
11:30 to 2 P.M. 5:30 to 7:30 P.M.
TWENTY-FIVE CENTS.
Creme de Sobise
Sliced Tomatoes Lettuce
Baked Halibut, Egg Sauce
Chicken Pot Pie, Family Style
Club House Sausages
Lamb Fricassee with Tiny Garden Peas
Apple Fritters, Brandy Sauce
Roast Sirloin of Beef au Jus
Cold Boiled Ham and Beagle
Mashed Potatoes Baked Sweet Potatoes
Fried Tomatoes
Tapioca Pudding, Swiss Sauce
Lemon Pie Green Apple Pie
Bellflower Apples
Coffee Milk Tea

Hotel Bellevue Terrace
Sixth and Figueroa

Two in one room, $50 per month.
Single, $30 month up. American plan

Just Opened

Hotel Orena

First class, beautifully furnished. European plan $1 and up. Everything new. 105 West Seventh st., Opposite Postoffice.

Hotel Clarendon

Cor. Fourth and Hill Sts. European plan. 50c to $1.50 Steam Heat

The Beautiful Doria

Two and three-room apartments. Rooms 19 and 20 feet. Private vestibules. Tiled baths and kitchens. 1034 West Pico, Corner of Union St. Home Phone 6264.

New Zealand

The Wonderland of the Southern Hemisphere. Southern Alps easily reached by motor car from Timaru to Hermitage and short trail to Mount Cook and other peaks.
Season October to February.
West Coast sounds rivaling famous fjords of Norway, and Sutherland Falls (highest, 1904 feet, in the world) via Queenstown or steamer in January.
In the North Island, Waganui River and Hot Lakes of the boiling water, with grand bush scenery, more interesting than Yellowstone. January is mid-summer in New Zealand, and this year it will be especially desirable to visit that country and attend the CHRISTCHURCH INTERNATIONAL EXHIBITION, in session for six months, beginning October. Special round trip rates, with stop-over privileges for this Exhibition.
Sailings every three weeks from San Francisco. Address J. M. Jenifer, 334 S. Spring St., Los Angeles.

Mount Wilson Hotel

Open the year around. Rates $3.00 per day, $18.00 a week. Phone 55, 4 bells. RICH & BEARD, Props.

CLAREMONT INN

For transients and winter boarders. New, artistic, sanitary; located in a healthful, attractive college town, Claremont, Cal.

WATCHMAKERS

Require Steady Nerves for Fine Work

Sitting at a watch maker's bench day in and day out is tedious work, and if the workman suffers from headache, nervousness and indigestion, as he is liable to do from his sedentary occupation, he requires special food to put him right. A Seattle man writes:

"I am a watchmaker and have sat pretty constantly at my bench for 15 years, and have suffered badly from indigestion and its many evil effects, such as headache, dizziness, nervousness, etc. I always had a weak stomach until I began to use Grape-Nuts.

"I didn't seem able to find anything that would digest properly with me for breakfast or supper, and my four children inherited the weakness from me.

"Now, I place four teaspoonfuls of Grape-Nuts in a dish, then set it in the oven. When good and hot I eat it with cream. This, with some other food, gives me a nice hot breakfast. For the children we give each one three teaspoonfuls with warm milk, which softens it, and they like it better.

"We have practically the same for supper, and are not troubled in sleep with an overloaded stomach. With this diet we keep our digestion in fine condition, and our continued good health and fat, rosy boys prove that we are on the right track.

"I have gained in weight and have found a food in Grape-Nuts that has saved me lots of doctors' bills for the children, and has given me a clear head, steady hand and good digestion for the past two years.

"One must have a steady nerve and feel well to work on fine watch work, and the use of Grape-Nuts twice a day has kept me right up to the mark." Name given by Postum Co., Battle Creek, Mich. Read the book, "The Road to Wellville," in pkgs. "There's a reason."

For Habitual and Obstinate Constipation.

APENTA

THE BEST NATURAL PURGATIVE WATER

ORDINARY DOSE.—A Wineglassful before Breakfast.

The good effects of Apenta Water are maintained by smaller and steadily diminishing doses, repeated for successive days.

ALSO

SPARKLING APENTA

(NATURAL APENTA CARBONATED)

IN SPLITS ONLY.

A Refreshing and Pleasant Aperient for Morning Use.

Sole Exporters: THE APOLLINARIS CO., Ltd., London.

Resorts

INFORMATION BUREAU
4TH FLOOR TIMES BLDG.
9 A.M. TO 6 P.M. OPEN DAILY

The TIMES FREE INFORMATION AND RESORT BUREAU is for the accommodation of those seeking recreation, rest and recuperation among seashore and mountain resorts. Particulars are furnished regarding Hotels and Private Boarding-houses; their attractions, rates, etc. Photographs, circulars and transportation literature are kept on hand for inspection and distribution. Times readers can obtain here, in a few minutes, information that would take a week and in many instances longer to procure if they were compelled to write for it.

SPECIAL RATES
UNTIL JANUARY 15th
The Most Beautiful and Healthful Spot in California

GLENDALE SANITARIUM, Glendale, California.
SOUTHERN CALIFORNIA'S GREAT HEALTH RESORT. Battle Creek Sanitarium physicians, nurses, methods of treatment and diet. Up-to-date treatment rooms just completed. New gymnasium. Beautiful grounds. Delightful climate. Building steam heated, electric lighted, electric elevator. Reasonable rates. Just the place the sick or overworked have DREAMED OF AND LONGED FOR. Electric cars leave Huntington Building, Los Angeles, for the Sanitarium every 30 minutes. Write direct for full information and FREE booklet "A" or call at office, 257 South Hill St., Los Angeles. Tubercular, insane, or objectionable cases not admitted.

LOMA LINDA SANITARIUM
An ideal institution, steam heated, well furnished for the care and comfort of its guests. The best of everything from our own gardens, orchard, dairy and poultry yards. Battle Creek methods of treatment. Prices moderate. Location near Redlands, on main line of Southern Pacific. Write for circulars, or call at city office and treatment rooms, 257 South Hill street, Los Angeles, California. Address, LOMA LINDA SANITARIUM, Redlands, California.

ELSINORE HOT SPRINGS -:- LAKE VIEW HOTEL
And the most Hot-Mineral Water and Mud Baths in Elsinore. Rates—$10.50 to $15 per week. Address C. S. TRAPHAGEN, Owner and Manager.

Bimini Hot Springs Hotel and Baths, Los Angeles
Everything first-class. Natural hot, medicinal water. Unexcelled in curative properties. Baths free to guests. European plan. Prices reasonable. Take Bimini car on Broadway direct to door. ONE FARE.

East Lake Park Sulphur Baths
Warm Plunge, 40x175. Hot Tub Baths. Natural Sulphur Water, best remedy for Rheumatism, Skin, Liver and Stomach Troubles. Tel. East 84. Ladies' department in connection. Take Eastlake, Downey Avenue or Pasadena car.

Attention Tourists CALL ON US FOR INFORMATION AND LITERATURE ABOUT San Diego
HUGH B. RICE CO., Agents San Diego Advertising and Excursion Bureau, 604 South Main Street, Los Angeles, Cal.

Melie's Hot Springs
SAN JACINTO
Natural hot mineral waters and mud baths at this health and rest resort. Modern hotel, every comfort and convenience. Call Home phone 2511 for particulars, or address Travel and Hotel Bureau, 207 W. THIRD STREET.

Hotel Sierra Madre
At Sierra Madre, in foothills sixteen miles out. Pure mountain water. Pacific Electric cars. Sunset Phone Main 8614. City office, 207 W. Third Street.

Gentleman and wife owning beautiful country home and orange orchard in outskirts of San Diego wish few refined adult boarders; every modern convenience. No Hebrews or tubercular people taken. Address Postoffice Box 321.

Hotel Palmyra, Orange, Cal.
In the heart of orange, lemon, walnut groves. $8 per week and upward.

Arrowhead Hot Springs
One of the world's great Health Resorts. Recuperation—Rest—Recreation. Cottage or hotel rooms at summer rates. Excellent board, baths, etc. See large "ad." in this column to-morrow.
Write G. W. Tape, or inquire 207 W. Third street, Los Angeles.

IDEAL SPOT—FINEST ON THE COAST. SAN LUIS HOT SULPHUR SPRINGS. Board, room and bath, $10 and up per week. Round trip by rail and stage and one week's board for $20. Thousands from Los Angeles visit the Springs and recommend it to their friends. Fine bathing and fishing in fresh and salt water. Shady walks. No finer spot. Address A. M. SMITH, San Luis Obispo, Cal.

La Mariposa Hotel
ALTADENA, CAL.
A Good Rest Place. Near Mt. Lowe
TEL. 482 Pasadena.

The Bundy Hot Springs
Located in Elsinore, Riverside County, Cal. Especially good for stomach, kidneys, rheumatism. Hotel and baths practically under same roof. Water's natural heat. No staging. Santa Fe. L. D. Maxwell, Prop.

City Hotels.

Hotel Alvarado
N. E. Corner Westlake Park
A Quiet, Restful, Modern, Moderate Priced Home Hotel. 8 minutes to Broadway, car every 3 minutes.
Private stalls for automobiles.
W. B. CORWIN, Pro'p

HOTEL LILLIE
IN THE CENTER OF THE GOODWARD BLOCK
Popular Prices Room and board; excellent table, good things to eat, large sunny rooms. 534 SOUTH HILL STREET.

New Absolutely Fireproof
HOTEL HAYWARD
CORNER SPRING AND SIXTH STREETS
250 Rooms. 125 private baths. 60 large sample rooms for commercial men.
RATES: European plan $1.00 up. American plan. $3.00 up. Special rates to permanent guests.
H. G. FRYMAN, Proprietor.

Pasadena Hotels.

Hotel Maryland
PASADENA'S NEWEST HOTEL
Greatly Enlarged Open All the Year
225 Rooms 150 Baths
A Superlatively Good Table
Write For Booklet and Fall Rates. D. M. LINNARD

POLITICAL.

EDDIE RUSHES THE MEETING.

Southern Pacific Heeler Euchres Alliance.

Parade of the "Mayors" for Foreign-born Voters.

Most Interesting Show of the Local Campaign.

It must be confessed that the six candidates for Mayor of "this g-r-e-a-t and g-l-o-r-i-o-u-s city" did not make a very imposing appearance last night sitting in a row at the meeting of the Liberal Alliance and German Alliance in Turner Hall.

Most of them acted like little boys very much in fear of being spanked.

The meeting was called by this leag ueof foreign-born voters who had resolved to view the candidates and then to agree by ballot among themselves to stand solidly for one out of the six. Hence last night the formal parade of the candidates.

Eddie Morris, the able Democratic S. P. lieutenant of Tom McCaffery, thoughtfully "rushed" the meeting in behalf of Harper. He had men at the door passing out Harper cards and other men dashing around poking Harper literature at people. He had all his men whooping and howling applause every time that Harper batted an eye.

Eddie's trained whoopers are like coyotes; one makes a noise like a pack. In this contingency, it is impossible to say which candidates got the most genuine applause. Harper got by far the loudest noise.

Whatever they may have said under their breaths, the various candidates greeted each other with effusive handshakes and sweet smiles as they took their seats.

After the meeting was called to order Prof. C. J. Rhode, in behalf of the foreign-born voters, modestly mentioned that they believed in free school books, the teaching of foreign languages in the schools, and physical culture.

Whereupon each candidate got up and vowed that all his life long he had held in his heart a burning passion for free school books, the teaching of foreign languages in the schools, and physical culture—and German.

Mr. Gates, the Non-Partisan candidate, was the first to be introduced. He said "sat next to President Roosevelt, the German Emperor is the greatest man in the world. (Hoch!) He said he had ever been strong for free school books and manual training (he suggested by Prof. Rhode.) He also added something flowery about "the leaping, dashing, splashing" snowdrops that became Owens River water, or something just as poetical.

DR. LINDLEY.

After an able address by M. Marx of the Liberal Alliance, Dr. Lindley was introduced. He was not as poetical as Mr. Gates, but was enthusiastically received. He, too, confessed a preference for free school books, physical culture, and manual training, etc. He said manfully that he was not ashamed to come before the people as the candidate of the party that produced Lincoln, Grant, and Roosevelt. He said that, if elected, he would try to give every stockholder of this municipal stock company (the city) his rights, administered with favor to none, without fads or fancies; that he would take advice from every one, but dictation from no one. He also spoke for a free harbor and for beautifying the city.

The late Mr. McAleer, present Mayor of the city, was then introduced.

Just as the Mayor was sitting down, Stanley Wilson, the little candidate of the Municipal Ownership League, bubbled in. He coquetted up to each of the other candidates and coyly wriggled their outstretched hands; after which he loosened his matinée smile upon the audience.

When they let him speak, he frisked out to the front and began to recite poetry, tending to show that his heart was bleeding with tenderness for the stalwart and honest foreign-born voters. He punctuated each with Delsarte gestures.

He closed demurely, saying that, if he had his way, he would make Dr. Lindley physician to John D. Rockefeller; Mr. Gates Attorney-General, and Mr. Harper, Treasurer of the United States.

Well, now, just because of Stanley's generosity, he can be queen of the next Fiesta.

When Mr. Harper was introduced, he said: "Ladies and gentlemen, I got su—sshh—baa—ahsss—"

The fact was that Mr. Harper had such a bad cold that he couldn't make a sound that didn't sound like an escape valve in an automobile. The above sounds are as much like what he said as any spelling could make them. His throat was completely out of commission.

When Gesner Williams made the closing remarks in behalf of the Liberal Alliance, he said that Mr. Harper came "like a Moses of the Democrats and that, whereas Moses of the Bible spoke in slow speech, this Moses did not speak at all, being a soundless Moses."

Two last candidates were Frank A. Marek of the Socialist party and J. Wiley Phillips of the Prohibitionists.

THE STEP-MOTHER SIDE-STEP.

Mr. Phillips was severely handicapped. Every other candidate had managed to dig up some beautiful tie binding him to some old foreign race, preferably the Germans. Wiley was up against it. Finally, he began, hopefully: "Ladies and gentlemen, my step-mother was a German." But from the indifference of the crowd to his remarks it is evident that a step-mother won't pass.

Marek made a strong plea for Socialism, and addressed himself to the workingmen of Los Angeles; he was received with marked attention.

"I am not a stranger here," he said. "I have worked on many jobs with many here present; I recognize my friends, carpenters, plumbers and masons. What I say is addressed to you."

He said that it matters not to the miserable little tot who has to work for his living beyond his strength and beyond his years; it matters not to such children if free school books, mountain high, be given away. Mr. Marek said that municipal ownership would avail nothing.

Ballots will be sent around to every one of the members of the Liberal Alliance within the next few days and their votes will decide how the Alliance shall solidly stand.

REPUBLICAN RALLIES.

PROGRAMME FOR WEEK.

Republican rallies are to be held in various parts of the city as follows for the remainder of this week:

Wednesday night—Tent, Sixth and Los Angeles streets; Dr. Lindley, Paul McCormick and H. H. Rose, speakers.

Thursday night—No. 521 West Pico street; Dr. Lindley, George N. Black, R. A. Meserve and W. H. Morris, speakers.

Friday night—Seventh and Alvarado streets; Dr. Lindley, G. I. Cochran, J. G. Mott and F. Stephenson, speakers; also at Adams street and Central avenue; Dr. Lindley, A. M. Cates and E. A. Meserve, speakers.

Saturday night—Forty-seventh street and Central avenue, No. 5719 Pasadena avenue, and Pico and El Molino streets; speakers to be announced later.

VAN DEGRIFT GETS A LIFT.

ROAD CLEAR FOR SECOND WARD COUNCIL CANDIDATE.

Independent Aspirant for Office Withdraws in His Favor and Business Man of Excellent Record, Nominated by Non-Partisans, Is Free to Make a Winning Run.

With the withdrawal of Enoch Hidden as the Independent candidate for Councilman of the Second Ward a new turn has been given in favor of A. S. Van Degrift, the Non-Partisan nominee for that place. Voters of the ward, divided for a time between Van

A. S. VAN DEGRIFT.

Degrift and Hidden, now are solid for the former and are arrayed strongly against Glampitt, the Republican candidate, and Keym, the nominee of the Democrats.

The big Second Ward, which embraces the entire northwest section of the city, sees in Mr. Van Degrift the promise of better things for a section of the city long neglected and sometimes misrepresented in the Council. No such hope is held out in the election of Clampitt or Keym, the machine nominees of their respective parties.

The wonderful development of the Second Ward as a residence section in the last two or three years has caused the voters to realize the need of a Councilman who not only will work for better city government, but who will devote much of his time to numerous improvements that are desired in the ward.

Young, a successful business man and never a political office seeker, Mr. Van Degrift has been picked as the best candidate, and the following that he gathered about him indicates that the substantial people of the ward, interested in its welfare, are determined to elect him.

In the first place, Mr. Van Degrift is strongly committed to the Owens River project. He has declared himself without equivocation on that point. He has declared himself, too, for the beautification of the ward and for the securing of needed improvements.

"The people of Los Angeles have declared in no uncertain tone for the Owens River plan," said Mr. Van Degrift, "and, should I be elected, I shall use my efforts for the consummation of the project. The water that is to be brought here by this great undertaking is essential to the further growth of our city. It means even greater progress and it would be idle for any one with the interests of the city at heart to do anything to delay the work as planned.

"As for the Second Ward, I believe that many changes for the better can be effected. We have been troubled in the past and are yet troubled to some extent by the presence in the ward of many unsightly oil derricks. These structures have marred the attractiveness of many beautiful residence sites in the hill section.

"There is reason for the existence of some of these derricks. Oil is being pumped in some places. No one would think of razing those derricks that are in productive service. There are many others, though, that should come down. Some are menaces to life and property, either by fire or in high winds. There is no reason why those that are not in use should not be removed.

"There are great possibilities for the development of the Second Ward as one of the most attractive residence sections of the city. I should do my part in a businesslike way to bring about the realization of some of these possibilities."

As manager of the Regal shoe store, Mr. Van Degrift has been known in commercial circles of Los Angeles for a number of years. Before coming to Los Angeles he was engaged in the wholesale shoe business in Alabama.

Mr. Van Degrift lives with his wife and seven promising children at No. 830 Kensington road, Angeleño Heights. Six of his children attend school.

The managers of Mr. Van Degrift's campaign already have held several public meetings in the ward. They will push the contest with energy until election day.

Dr. D. L. Tasker, Non-Partisan committeeman for Precinct Thirteen, Mr. Van Degrift's home precinct, has called a meeting for 8 o'clock Friday evening at No. 1245 Bellevue avenue, for the promotion of the campaign of the Councilmanic candidate. It will be a neighborhood meeting, at which plans will be made for getting out a full vote on December 4.

SOME "STRAWS."

FINE FOR LINDLEY.

A barber in a prominent downtown shop took a straw vote yesterday among his customers. This was the result on Mayor: Lindley, 25; Harper, 11; Gates, 9.

The contractor who sounded the sentiment of the carpenters employed on three buildings under his charge could not have believed this canvas if he had not taken it himself, although he is a great admirer of Dr. Lindley. This is the way he found it: Lindley, 55; Wilson, 4; Harper, 4; Gates, 2.

Fifth Ward Meeting.

Fifth Ward delegates to the recent Republican city convention will attend a meeting of the Fifth Ward Republican Club tonight at Polk's Hall, No. 122½ West Washington street, near Hoover, for the purpose of promoting the Republican campaign. Dr. W. W. Beckett is chairman and Fowler Shankland is secretary of the club.

PUBLIC GOOD EVER HIS AIM.

Long and Unselfish Service of Dr. Lindley.

Capt. Fredericks Lifts Voice in Friend's Cause.

Best Qualified Candidate for Mayor's Chair.

In an able address at a Republican meeting in the Ninth Ward last evening, Dist.-Atty. Fredericks paid handsome tributes to Dr. Walter Lindley, whom he has known for many years; told of his long and unselfish work for the public good, and presented convincing arguments for his election.

The meeting was held in Oberon Hall, First and Cummings streets, and was well attended. Dr. Lindley spoke briefly, appearing rather late in the evening, as he was one of the speakers at the meeting addressed by candidates of all parties at Turner Hall. Various other Republican candidates spoke at the Ninth Ward meeting.

Of Dr. Lindley and his campaign, Capt. Fredericks said:

"Referring to the mud-slinging campaign just inaugurated by the Non-Partisan party—no, I'll not say the Non-Partisan party, for I do not believe the rank and file of that party indorse any action of that kind—let us see what their so-called charges against Dr. Lindley's Reform School record amount to.

"In political warfare as in every other kind, opponents never throw mud when they have rocks at hand. I see nothing in the list of bills referred to by the newspaper supporting Mr. Gates to in any manner reflect on Dr. Lindley or to detract from his splendid record in the institution and management of the state School for juvenile offenders at Whittier. They were all submitted to investigation by an impartial grand jury composed of nineteen men, over fourteen years ago, while the matters were still fresh.

"The jury undoubtedly made a careful examination, and as a result not only found Dr. Lindley guilty of no wrong, but highly commended him in the premises. This should end the matter. This verdict was rendered by seventeen of the nineteen, two only dissenting. The would-be assassins of men's characters can only be thwarted by a demand for a full investigation by a grand jury drawn at random from a box containing the names of several hundred taxpayers of the commonwealth. The spirit of fair play which abounds in American manhood demands that both sides abide by the verdict.

GREAT AND NOBLE MAN.

"In the early days of the State School I came to Los Angeles a total stranger, and sought and secured employment at this same State school under Dr. Lindley, and I there learned what a truly great and noble man he was.

"To say that Dr. Lindley was not qualified to superintend the construction of that school is ridiculous. This reformatory idea had been a study of his for years. It was his pen, through the press of this State, which created the public sentiment which afterward crystallized in the act creating the school. He had visited all similar institutions in the United States, and while superintending the building he lived near the grounds, not in Los Angeles, as the Guinn report intimates.

"To realize this high ideal required the passage of legislation, the doing of some politics, and naturally some of the trustees who were first appointed were not imbued with the same high ideals in reformatory work as was the doctor, and if there was any extravagance in furnishing the institution it lies at their door, and not at his, for every stick of furniture purchased for that institution was purchased by a committee of the board of trustees, and the superintendent simply certified to the fact of the purchase.

"After the school was fairly started the doctor relinquished the superintendency, but continued to manage and direct it as the chairman of the board of trustees. For nine years he acted in that capacity, giving his services without one cent of pay.

AIDED MANY GOOD CAUSES.

"Men are known by what they do, known by the results they have achieved. Without pay, he organized the Free Dispensary in Requena street in 1877; without pay he organized and became one of the directors of the Humane Society in 1878; without pay he served the city for two years as school trustee in 1879; without pay he wrote and worked from 1880 to 1883 for the establishment of the reformatory idea in California; without pay he served as president of the Orphans' Home in 1881; without pay, in 1885, he organized the Medical College of Southern California; without pay he afterward acted as its dean; without pay, in 1895, he served as a trustee of Throop Polytechnic Institute—and so I might go on—always laboring in the field of education and humanity, and that without money and without price—and now this man, this great, good, big-hearted leader of humanity, is charged with paying $3.50 for a day and night's hotel bill, for this was not merely a day's hotel bill, as the Guinn report intimates. His missions in the city were partly to attend board meetings, which were always at night.

"And who makes these charges? I don't know. But whoever it is I would like to know what free services he has ever rendered the cause of humanity. [Great applause.]

MAJORITY RULE SAFE.

"As long as the majority rules in America in our cities and towns we have nothing to fear. The will, the ideas, the sentiments of the great majority of our people are good, and there are only two political problems which need careful attention from the voters. First, all steps should be taken to educate the people between political campaigns as to the best ideas and policies of government, and second, campaigns must be conducted in such a way as to make sure that the will of the majority of the people on the fundamental issues is expressed, and men are elected who will carry out that will. These thoughts are so patent that we often pass them by in search of a more obscure and intricate solution for political ills.

"The dangers which threaten to defeat the will of the majority are two: Bossism and a splitting up of the people into many small parties which will give some compact, well-organized political minority the opportunity to seize the reins of government and thereby thrust upon the great majority fads and untried isms, the fallacy of which is so apparent that they would never be adopted by the majority. I am frank to say that I believe this is a greater evil than domination by a political boss, for when this minority gets well in control they will create their bosses, who will be just as arrogant and corrupt as the other fellow could be, and we will have both evils. It is to avoid this ominous situation that we are here tonight.

THE ONLY ISSUE.

"Now the question arises, with all these tickets in the field, with five candidates for Mayor, what are the issues? The only political issue involved in the city campaign is the making certain of the selection, if possible, of the best candidates for Mayor and other city offices. This can only be done by uniting all the forces who stand for our prosperity, peace and tranquility on one candidate. Which is it going to be? If you believe in the ideas and isms of Mr. Wilson, vote for him. If you believe in the ideas and isms of the Socialist candidate, vote for him. If you believe that the influences which nominated and surround the Democratic candidate for Mayor are of the best, and that his experience and training in governmental affairs best qualify him for the office of Mayor, vote for him.

LINDLEY THE STRONGEST.

"I am satisfied from my observation of the political situation that my friend Mr. Gates is not in the running, and is not a possibility at this election. It seems to me from a careful observation of the entire field that the man who possesses in the strongest degree the qualifications needed by the head of this great city is the Republican candidate for Mayor, Dr. Lindley. He has not only made a success of his own business affairs, but by long service, most of it gratuitous, in the public affairs of the community, has become thoroughly acquainted with all our public needs.

"He has been tried and found true, has been identified with or at the head of all philanthrophic and educational movements in this city for the last thirty years. The Non-Partisan candidate for Mayor in his address before the Republican city convention stated that Dr. Lindley would make an ideal Mayor of this city, and these words came from his heart and his knowledge of the doctor's qualifications."

FOREIGN VOTE FOR LINDLEY.

MANY NATIONALITIES ENLIST IN HIS CAMPAIGN.

Negroes, Too, Are His Ardent Supporters, and the Strength That Will Go to Him from These Various Sources Will Swell His Plurality on Election Day.

Organizations of independent voters throughout Los Angeles are allying themselves rapidly under the Lindley banner. Officers of half a dozen of them reported yesterday at Republican headquarters that they had decided to support the unfettered candidate of the people, rather than the nominee of a few silkstockings who have essayed to "run the government."

German societies have come out in force for Lindley. French organizations have declared for him. The Latin-American club that worked for the success of the Republican ticket in the State campaign, is behind him to a man. The Italians are taking a deep interest in the campaign, and have pledged their support to the Republican candidate. Citizens of these and other nationalities have a heavy voting strength in Los Angeles and their support is a big factor in the success of any candidate.

These people have not reached a hasty conclusion to vote for Dr. Lindley. They have done so only after a fair consideration of the claims of all the Mayoralty candidates. Dr. Lindley has not been above meeting them as man to man. In his broad-mindedness he has been quick to applaud their virtues and to treat with respect such of their views as may differ with his own. They have been led to believe that they will be treated with fairness in all questions of public policy—which is all they have asked.

With the negroes, too, Dr. Lindley has made a winning campaign. Many of the oldest colored residents of Los Angeles have known him well for many years. The influential members of the race are giving great aid to his campaign. They are bringing others into line.

The doctor has addressed many meetings of negroes in the last two weeks. Several clubs have promised him their support. Most of them are firm supporters of the Republican party under any circumstances, and their personal friendship for Dr. Lindley only increases their enthusiasm in his candidacy.

Thousands of votes will be cast for the Republican Mayoralty candidate by the negro voters, and by those of foreign nationalities. They will help greatly to swell his plurality, which, even without them, would be great enough to elect him.

WREN CLUB FORMED.

PRECINCT ORGANIZATION.

Voters of Precinct Thirty-seven held an enthusiastic meeting last evening at Seventh and Alvarado streets and formed a Wren Club, which is to work for the election of Walter J. Wren, Non-Partisan candidate for Councilman of the Third Ward. S. C. Graham was chosen president and H. S. Woolner secretary and treasurer of the organization.

This precinct club will cooperate with other similar clubs throughout the ward; meetings will be held frequently at the homes of voters and every effort will be made to bring the residents of the ward into line for the present Fire Commissioner. Those campaign already is claimed to be fairly won.

CANDIDATES SPEAK.

CIVIC LEAGUE MEETING.

Rev. Dana W. Bartlett, Non-Partisan candidate for Councilman of the Eighth Ward, and Lee C. Gates, candidate for Mayor, spoke at a meeting of the Civic League last evening at the Federation Coffee Club. Both candidates spoke of the need of civic improvement and outlined their plans to that end. Dr. Bartlett told of his work in the Eighth Ward and urged the proper representation of the whole people in the City Council.

Prof. Denlston of the University of Southern California presided and in his introductory remarks stated the purposes and character of the Civic League, of which he is president.

NON-PARTISAN CLUB.

SEVENTH WARD HAS ONE.

The Seventh Ward Non-Partisan Club was organized at No. 713 Central avenue last night with the following officers: President, John Topman; vice-president, M. McCarthy; secretary, Sidney Bush; assistant secretary, George Jadwin; treasurer, T. J. McMullin. The club will meet Tuesday and Friday evenings until the city election at the above address. The office of the club will be open every evening.

Nine precincts in the Seventh Ward were represented at the meeting. Martin Betkouski, Non-Partisan candidate for Councilman of the Seventh Ward, was present. Reports from the various precincts were most encouraging.

The One Hundred and Eighth Precinct Non-Partisan Club of the Seventh Ward was organized with the following officers: President, J. D. Thompson; vice-president, T. L. Jones, second vice-president, F. Pirr; treasurer, H. S. Horsford; secretary, S. K. Medlin.

RICH ANGELENO HAS WILD TRIP.

IS HURLED DOWN MOUNTAIN INTO FLOOD.

Three Times His Horse Is Thrown from Under Him in the Hazardous Journey Through Torrential Storms of Washington—Close Calls from Death, and Many Mishaps.

[BY DIRECT WIRE TO THE TIMES.]

BELLINGHAM (Wash.) Nov. 20.—[Exclusive Dispatch.] Hairbreadth escapes from death were experienced by H. Edwin Moore, a reputed Los Angeles millionaire, in a remote recess of the Slate Creek mining district when the torrential floods were at their height a few days ago.

Moore, accompanied by a St. Louis mining expert reached Bellingham after a hazardous trip. Many times he had narrow escapes from death and injuries, and on more than one occasion despaired of his life.

Thrice his horse was thrown from under him and he was hurled down the mountain side and into raging streams. In order to pass some streams it was necessary to build rude bridges, and even then the travels were with numerous mishaps.

THE WHOLE THING

That's the Way a Tennessee Man Looked at Coffee.

The following letter is so interesting and contains so much good hard sense about the coffee question, we publish it for our readers.

"I laughed at the idea that coffee injured me, notwithstanding the trembling hands, sallow, muddy complexion, the tired, listless feeling and aversion to mental or physical effort. Also the terrible moments in the night when my heart would palpitate so violently that it seemed each moment it would wear itself out and become forever still.

"When I married, my coffee days came to an end—my good wife refused to serve it to me, placing Postum on the table instead.

"This was done over my protest. I had had experience with Postum—a straw colored liquid with an insipid taste. But the cup she set before me was not so bad, and in a way I even enjoyed it. But we had not then fully learned how to make Postum properly—by long boiling.

"Then the results came. The old heaviness after meals no longer troubled me, the heart palpitation stopped. I found more enjoyment in out-of-doors exercise, and, best of all, I found myself at the office getting through my work with an ease I had never known before.

"Many persons have spoken to me about Postum in such a way as to leave no doubt they do not know how to make it. You might as well set meat or vegetables on the back of the stove and let them steep, as to prepare Postum that way.

"I say to such, 'boil it'—boil it till it has a dark, rich color and then you will have a beverage that will win and hold you." Name given by Postum Co., Battle Creek, Mich. Read the famous little book, "The Road to Wellville," in pkgs. "There's a reason."

SUNSET

Spend to Save

That's what you do when you order a Sunset Phone. A saver of time, worry and money. The cost is homes—5c a day. Call up Contract Dept., Main 42. SUNSET T. & T. CO.

Neuner Company

Successors to OUT WEST CO.

113-115 S. Broadway

HOLIDAY GIFTS.

We offer an exceptional line of LEATHER GOODS from the leading manufacturers. Ladies' Hand Bags, Writing Sets, Jewelry Boxes, Wallets, Traveling Clocks, Desk Pads, Novelties of select designs—all in leather. Durable—Sensible—Beautiful.

Manufacturing Stationers, Printers, Photo Engravers, Blank Book Makers, Office Equippers

Sunset Main 417 Home Exc. 417

Herringbones, self stripes, checks, plaids, overplaids and canvas weaves are the popular suitings for men this fall.

Gordan is showing a magnificent range of these fashionable suitings, which when Gordan-tailored in the clever two button double-breasted style, are decidedly stylish.

Leave your order with Gordan today.

B. Gordan

Tailor and Draper

104 South Spring

Genuine Tortoise Shell

Back Combs $7.50 to $25.00

Side Combs $12.00 up

Some Mounted in 14-Karat Gold

J. Abramson, Jeweler and Silversmith 133 South Spring

We are exclusive agents for Monopole silk Petticoats

NECKWEAR

By the Dozen

75c, $1, $1.50

Today we direct special attention to our sale of Women's Neckwear in dozen lots.

For 75c we can give you a dozen pieces of pretty neckwear that would regularly retail for $3.00 to $4.00.

For $1.00 we can give you a dozen handsome pieces of neckwear—retail value $5.00 to $6.00.

For $1.50 you can buy twelve pieces of neckwear that would retail anywhere at $7.50 to $9.00 a dozen.

And then we have finer grades at 50c each and up. Buy now for Christmas. Don't wait. Assortments grow less every day.

Shirt Waists and Suits made to Order

MACHIN SHIRT CO. INC. MANUFACTURING SHIRT MAKERS 124 S. SPRING ST

Mail Orders Filled

A Piano —That— Pleases

THE LUDWIG—
BEAUTIFUL IN DESIGN—
SUPERIOR IN CONSTRUCTION—
FAULTLESS IN TONE AND ACTION—

THE LUDWIG is a piano designed for ALL musicians. It has a remarkably full, sweet tone—the action is easy and responsive—the cases are noted for their artistic beauty. If you're thinking of buying a piano, consider the LUDWIG. We have a splendid assortment to select from, and we know the prices and terms we offer are right.

Pianos rented, tuned, repaired, moved.

The Wiley B. Allen Co. Established 1870 EXCLUSIVE AGENTS KNABE PIANOS

416-418 South Broadway

CALIFORNIA'S FOREMOST PIANO SELLERS

DO YOU GET UP WITH A LAME BACK?

Have You Rheumatism, Kidney, Liver or Bladder Trouble?

To Prove what Swamp-Root, the Great Kidney, Liver and Bladder Remedy, will do for YOU, Readers May Have a Sample Bottle Sent Free by Mail.

Pain or dull ache in the back is unmistakable evidence of kidney trouble. It is Nature's timely warning to show you that the track of health is not clear.

If these danger signals are unheeded, more serious results are often sure to follow; Bright's disease, which is the worst form of kidney trouble, may steal upon you.

The mild and immediate effect of Swamp-Root, the great kidney and bladder remedy, is soon realized. It stands the highest because its remarkable curative power has been proven in thousands of the most distressing cases. If you need a medicine, you should have the best. A thorough trial will convince any one.

LAME BACK.

Lame back is only one of many symptoms of kidney trouble. Other symptoms showing that you need Swamp-Root are, being obliged to pass water often during the day and to get up many times during the night, inability to hold your urine, smarting or irritation in passing, brick-dust or sediment in urine, catarrh of the bladder, occasional headaches, indigestion, dizziness, heart troubles, times the heart seems to stop beating, irritability, nervousness, lack of ambition, loss of flesh, sallow complexion.

If your water when allowed to stand undisturbed in a glass or tumbler for twenty-four hours forms a sediment or settling, or has a cloudy appearance, also evidence that your kidneys or bladder need immediate attention.

In taking Swamp-Root you are giving natural help to Nature, the great healer. It is the most perfect kidney and bladder medicine the kidneys that has yet been made.

If you are already convinced that Swamp-Root is what you need, you can purchase the regular fifty cent or one dollar size bottle at any drug store everywhere. Don't make any mistake but remember the name, Swamp-Root, and the address, Kilmer's Swamp-Root, Binghamton, N. Y., on every bottle.

SPECIAL NOTE.—In order to prove the wonderful merits of Swamp-Root you may have a sample bottle and a book of valuable information, both sent free by mail. The book contains many of the thousands upon thousands of testimonial letters received from men and women who found Swamp-Root just as we say, and who found that it did all that it claims to be in curing them of the troubles and sickness they were suffering from when they first started in taking the remedy they needed. The value and success of Swamp-Root are so well known that all readers are advised to send for a sample bottle. In sending for it, mention that all readers are advised to send for a sample bottle. In sending for it, mention this paper and address Dr. Kilmer & Co., Binghamton, N. Y., be sure to name this paper when you read this offer in the Los Angeles Times. The genuineness of this offer is guaranteed.

WEDNESDAY, NOVEM

OMEDY TOUCH IN CAMPAIGN.

ndidates Rub Elbows in Quest of Votes.

ndley Has the Last Word, Harper the First.

inging of Mud Great Help to the Republicans.

of the freaks of political campaigning threw Dr. Walter Lindley Arthur C. Harper together yesday morning at the car barns of the Angeles Railway Company at h street and Central avenue. For ty an hour the opposing candidates Mayor conducted their personal signs within a few paces of each er, each working to win the supof the same voters.

was pay day at the car barns, and ds of railway employés had ered to draw their wages. Dr. dley arranged several days ago to these workers at this time. As paying off proceeded in the pay- that was drawn up on a side track the railway yards, Dr. Lindley took his station at the exit. As the men erged with their envelopes in their ds he greeted them, introducing self and chatting briefly with each in in turn.

RACE FOR VOTES.

Republican candidate had not there long before he discovered his Democratic opponent was on other side of the car. Mr. Harper meeting the railway employés as entered the pay-car. He was inced by Secretary Hanley of the ocratic City Central Committee, formerly was employed by the Angeles Railway Company.

"In December 4 remember me," said yer, as the men went into the car y-handed.

"Remember me on December 4," d Dr. Lindley, as they emerged gold jingling in their pockets.

interested group of politicians on side lines watched the play as it essed. Democrats in the crowd Harper had the best of it, as he spoken the first word. Republiinsisted that Dr. Lindley was the ndo, as he had the last word. Be- they pointed out that he caught man in a happy frame of mind, plenty of money in their pockets, Mr. Harper could not gain their ntion, owing to their interest in contents of the pay-car.

LINDLEY MEETS OTHERS.

Lindley spoke to other street way employés, some at Seventh and Central avenue, others at ty-first and Central, and still ng at the car barns far out on San Pedro street. He spent the morning a portion of the afternoon in this of campaigning, and came into personal contact with several hundred ting men.

is a series of meetings to be held n and tomorrow, Friday and Saturnight, the Republican candidate for Mayor will meet the men employed at the various Pacific shops east of the river. There are several hundred of them, and many to be met on any one day.

HELP FAVORS REPAID.

Root of Dr. Lindley's callers yesterday was headquarters in the Germania building was C. C. Lamb, the Republican to be elected Recorder of Los Angeles county. Mr. Lamb, is a real estate dealer, called to assure the candidate of his support. It was his first opportunity, he said, to repay the doctor for services rendered in that memorable campaign of 1887, when the Republicans first broke the Democratic grip on county offices and elected three candidates—Recorder, Superintendent and Surveyor.

The campaign of mud-slinging started by the supporters of one of his opponents served to bring a large number of old friends actively into the campaign for Dr. Lindley. Numbers of these people called on the candidate and asked for assignment to places on the staff of workers.

"I was for you, anyway, doctor," one of them said, "but this silly attack has made me indignant and I want to get into the ranks and fight for you." Others expressed similar sentiments, and it was clear to Dr. Lindley and his managers that the situation of the party, prompting it to resort to the throwing of bricks, was one of the most significant indications of the desperation of its cause.

DEMOCRATIC SLOGAN.

The real battle cry of the Democrats came to the ears of the Republican managers yesterday. Up to this time no one has known just what the Democrats expected to rally around, except the public ownership of everything, and a few other ideas of the Socialists and Public Ownershipites. This is the Democratic slogan, and it screeches aloud in enormous letters on billboards and dead walls:

"The doctor, lawyer or fiddler ever was a good Mayor."

Generally it is pointed out that we should support Mr. Harper, who makes nails. No one ever charged that a man who sells nails never made a good Mayor.

A courier from the Seventh Ward came into the Republican camp with information that "Scotty" Allen is making Harper votes down in that section of the city by stating that his vote for Harper was a vote for Allen as Police Commissioner. "Scotty" is known to have exceedingly liberal views on the question of purveying liquor, and the thought of him as a member of the Police Board sent a thrill of ecstacy throughout some sections of the ward.

With Allen behind Harper, the Seventh Ward messenger was fearful that the Democratic candidate had the edge on the votes of that section, but the Lindley managers are sure they will overcome "Scotty's" influence and carry the ward for the Republican candidate.

ROOT NOT A CANDIDATE.

NO PRESIDENCY DENIALS.

BY THE ASSOCIATED PRESS—A.M.]

KANSAS CITY, (Mo.) Nov. 20.—Secretary of State Elihu Root, during an interview in which he alluded to present conditions and Presidential possibilities for 1908, was asked: "Will you accept a nomination if tendered to him by the Republicans?" To which he replied Mr. Root. "He will make his intention on that score has been definitely and absolutely given. No, he won't accept it again." When his name is mentioned a great deal, he was suggested.

"I am not a candidate, and won't be," the Secretary replied.

VER? WELL, HARDLY EVER."

HEARST'S "WITHDRAWAL."

BY THE ASSOCIATED PRESS—A.M.]

BUFFALO (N. Y.) Nov. 20.—William Conners, chairman of the Democratic State Committee, in an interview yesterday said: "In an interview with William Ran-

NECKWEAR
By the Dozen
75c, $1, $1.50
... we direct special attention to ... sale of Women's Neckwear in ...
... dozen pieces of pretty neckwear ... $3.00 to $4.00.
... a dozen handsome pieces of neckwear ...
... ive pieces of neckwear that were ... 0 a dozen.
... des at 50c each and up. Buy now ... assortments grow less every day.
SHIRT CO. INC. Mail Orders Filled
... MAKERS 224 S. SPRING ST

COMEDY TOUCH IN CAMPAIGN.

Rivals Rub Elbows in Quest of Votes.

Bailey Has the Last Word, Harper the First.

Throwing of Mud Great Help to the Republicans.

... of the freaks of political campaigning threw Dr. Walter Lindley and Arthur C. Harper together yesterday morning at the car barns of the Los Angeles Railway Company at Seventh street and Central avenue. For an hour the opposing candidates for Mayor conducted their personal campaigns within a few paces of each other, each working to win the support of the same voters.

... pay day at the car barns, and a number of railway employés had come in to draw their wages. Dr. Lindley had arranged several days ago to address these workers at this time. As he was just getting off proceeded in the payroll was drawn up on a side track in the railway yards, Dr. Lindley took his station at the exit. As the men came out with their envelopes in their hands he greeted them, introducing himself and chatting briefly with each man.

RACE FOR VOTES.

The Republican candidate had not been long before he discovered a Democratic opponent was on the other side of the car. Mr. Harper addressed the railway employés as they passed the pay-car. He was interrupted by Secretary Hanley of the Democratic City Central Committee, who formerly was employed by the Los Angeles Railway Company.

"Remember 4 remember me," said Hanley as the men went into the car to be paid.

"Remember me on December 4," replied Dr. Lindley, as they emerged from the car putting in their pockets.

A concentrated group of politicians on the sidelines watched the play as it developed. Democrats in the crowd believed that they had the best of it, as he had made the first word. Republicans felt that Dr. Lindley was the winner, as he had the last word. Both parties pointed out that he caught them in a happy frame of mind, having plenty of money in their pockets, while Mr. Harper could not gain their ears by swing to their interest in the subject of the pay-car.

LINDLEY MEETS OTHERS.

Dr. Lindley spoke to other street railway employés, some at Seventh street and Central avenue, others at Seventh and Central, and still others at the car barns far out on San Pedro street. He spent the morning and the greater portion of the afternoon in this manner campaigning, and came into contact with several hundred voters.

... of meetings to be held tomorrow, Friday and Saturday by the Republican candidate for Mayor to meet the men employed at the Southern Pacific shops east of the river. There are several hundred of them to be met on any one day.

... FAVORS REPAID.

... Lindley's callers yesterday at headquarters in the Germania building was C. C. Lamb, the Republican to be elected Recorder of Los Angeles county. Mr. Lamb, a real estate dealer, called to assure the candidate of his support. It was his first opportunity, he said, to call on the doctor for services rendered in the memorable campaign of 1882, when the Republicans first broke the Democratic grip on county offices and nominated candidates—Recorder, Superintendent and Surveyor.

... campaign of mud-slinging ... by the supporters of one of his ... served to bring a large number of old friends actively into the fold ... by Dr. Lindley. Numbers of them called on the candidate ... for assignment to places on the list of workers.

"... for you, anyway, doctor," one ... said, "but this silly attack has ... me indignant and I want to get ... to work and fight for you." ... expressed similar sentiments, ... clear to Dr. Lindley and his ... that the situation of the ... prompting it to resort to the ... of bricks, was one of the most ... indications of the desperate ... of its cause.

DEMOCRATIC SLOGAN.

... battle cry of the Democrats ... in the ears of the Republican ... yesterday. Up to this time ... has known just what the Democrats expected to rally around, except the public ownership of everything and a few other ideas of the Single Tax and Public Ownership parties.

... is the Democratic slogan, and ... aloud in enormous letters ... walls and dead walls:

"... lawyer or fiddler ever ... a good Mayor."

... It is pointed out that ... should support Mr. Harper, who ... No one ever charged that ... who sells nails never made a ... .

... from the Seventh Ward ... the Republican camp with ... that "Scotty" Allen ... Harper votes down in ... of the city by stating that ... Harper was a vote for Allen ... Police Commissioner. "Scotty" ... to have exceedingly liberal ... on the question of purveying ... the thought of him as a ... of the Police Board sent a ... of anxiety throughout some sections of the ward.

Allen behind Harper, the Seventh ward messenger was fearful that ... Democratic candidate had the ... votes of that section, but ... managers are sure they ... "Scotty's" influence and ... the ward for the Republican ... .

NOT A CANDIDATE.

PRESIDENCY DENIALS.

[BY THE ASSOCIATED PRESS—A.M.]

... CITY, (Mo.) Nov. 20.—Secretary of State Elihu Root, during an address in which he alluded to present and Presidential possibilities, was asked: "Will you accept a nomination if tendered you by the Republicans?" ... replied Mr. Root. "He will ... the question on that score has ... and absolutely given ... he would not accept it again." ... name is mentioned a great ... suggested.

... not a candidate, and won't ... Secretary replied.

"... WELL, HARDLY EVER"

... ASSERTS "WITHDRAWAL."

[BY THE ASSOCIATED PRESS—A.M.]

... BUFFALO (N. Y.) Nov. 20.—William ... chairman of the Democratic ... Committee, in an interview ... said:

... interview with William Randolph Hearst, sent out from San Antonio, Tex., in which he is quoted as saying, 'I will never again be a candidate,' means that he never will seek the governorship of New York again. He told me the same thing. Mr. Hearst is, however, a loyal Democrat, and if the party demands his nomination for higher honors, he will answer to the call."

MUSTER OUT OF NEGROES STAYED.

ORDER IS HELD IN ABEYANCE PENDING INVESTIGATION.

The President Is Willing to Hear and Consider Any New Facts Which Affect Data in His Possession, but Is Not Inclined to Change His Decision Hastily.

[BY THE ASSOCIATED PRESS—A.M.]

FORT RENO (Okla.) Nov. 20.—The order from Washington to hold in abeyance the order discharging the negro troops without honor did not come as a complete surprise at Fort Reno. Military men who have watched the extent of the public feeling against the discharge have believed that the War Department would delay the carrying out of the project until a further investigation was made.

It is believed here that Secretary Taft is responsible for the abeyance order. During his recent trip of inspection of the military posts, it is understood that Gen. W. S. McCaskey, head of the Department of Texas, made the Secretary thoroughly acquainted with the history of the entire affair at Brownsville.

Before the order was received yesterday from Washington twenty-four members of Company B had already been discharged without honor. The weather was cold and disagreeable. As the soldiers were paid off and dismissed they were orderly and well-behaved. None displayed any ugly feeling. The officers were mute.

PRESIDENT STATES POSITION.

[BY THE ASSOCIATED PRESS—A.M.]

NEW YORK, Nov. 20.—A cable from the President declining to suspend his order discharging colored troops of the Twenty-fifth regiment unless the facts as known to him are shown to be false, but expressing his willingness to hear new facts bearing on the case, was made public today by Gilchrist Stewart, of the Constitutional League.

Stewart cabled to the President at Ancon, Panama, as follows:

"Republican County Committee unanimously denounce discharge of colored soldiers. Pearson, Olcott, Bennett, committee petitioning Department. Newspapers emphatic. Developments and new facts warrant ask immediate suspension order."

The President's reply contained the following:

"Unless facts as known to me are shown to be false the order will under no circumstances be revoked and I shall not for one moment consider suspending it on a simple allegation that there are new facts until these new facts are laid before me. Inform any persons having new facts to have them in shape to lay before me at once upon my return, and I will then consider whether or not any further action by me is called for.

[Signed] "THEODORE ROOSEVELT."

WASHINGTON, Nov. 20.—Secretary Taft will return to Washington this afternoon, and until his arrival there will be no other action concerning the three companies of the Twenty-eighth Infantry sentenced to dismissal for their participation in the riot at Brownsville, Tex. The matter will not be formally disposed of until instructions are received from the President.

THROWS BABY INTO THE SEA

INSANE GOVERNESS COMMITS QUEER CRIME.

Grabs Up Infant in Sudden Fit of Dementia and Hurls It Overboard. Officers of Vessel Save Her from Injury—Body of Little One Lost. Russian Mother Prostrated.

[BY THE ASSOCIATED PRESS—A.M.]

NEW YORK, Nov. 20.—On the arrival today of the steamer Neuwe Amsterdam of the Holland-American line from Amsterdam and Bologne, it was reported to the police that while the vessel was in mid-ocean on Thursday, Rosa Nagle, a Swiss governess, in a fit of temporary insanity, grasped a baby from a crowd of children at play on the deck and threw it overboard.

Only the prompt interference of the officers of the vessel prevented other passengers, led by the mother of the child, from inflicting serious injury upon the crazed girl.

The steamer was stopped and a search was made for the infant's body but it was not recovered.

Miss Nagle, after throwing the child into the sea, ran about the vessel uttering inarticulate cries. She was locked up in the ship's hospital. The mother of the child, Mrs. Gavowski, who, with her three children, was on her way from Russia to join her husband at Fargo, N. D., was prostrated over the loss of her baby.

Miss Nagle is a native of Berne, Switzerland, and has served as governess with several New York families. She boarded the vessel at Amsterdam.

WAR BOATS TO MOROCCO.

Situation of Europeans There Is Becoming Worse, Say Advices.

[BY THE ASSOCIATED PRESS—P.M.]

MADRID, Nov. 20.—As a consequence of the receipt by the Cabinet of dispatches, setting forth that the situation of Europeans in Morocco is growing worse, Minister of Marine Alvarado decided, after consultation with the Premier, to order the battleship Pelayo to the Moroccan coast.

The Pelayo will proceed, either tonight or tomorrow, for Tangier, where she will join the French warships. She will take 500 marines.

It is reported here, though the rumor lacks confirmation, that the British squadron now off the coast of Spain, has also been ordered to Morocco.

Visit Our Crystal Room

We are daily adding to our stock of rich American Cut Glass and Rock Crystal. Many interesting pieces in exclusive designs uncommon in style and moderate in price. Your inspection is invited.

S. Nordlinger & Sons, Jewelers Established 1869.
323 S. Spring St.

LABOR.

PATRIOTISM IS DISCARDED.

Totemites Attack Laws to Form Naval Reserve.

Falsely Denounce Pending Laws in Congress.

Mayors of Louisiana Towns Try to End Strike.

[BY THE ASSOCIATED PRESS—P.M.]

MINNEAPOLIS, Nov. 20.—Subsidized shipping, which involves the enlistment of the seamen employed thereon as members of the naval reserve, was roundly denounced at today's session of the American Federation of Labor.

President Gompers touched extensively upon this subject in his annual report, pointing out that while purporting simply to provide for the voluntary enrollment of seamen serving on subsidized ships, the bill pending in Congress did, in fact, provide for the conscription of seamen so enrolled in time of war. The committee on the president's report, which reported today, reaffirmed this section of President Gompers's report with emphasis.

Delegate Andrew Furuseth, who read this portion of the committee's report, concluded by reading:

"We recommend that the American Federation of Labor reiterate its condemnation of this bill, with its un-American provision for conscription."

The recommendation of the committee was adopted.

The report of the committee on reorganization, recommending in amended form a resolution introduced by Grand Master Frank Hawley of the Switchmen's Union of North America, caused some sharp debate.

As originally drawn, the resolution charged explicitly that the Brotherhood of Railway Trainmen had been trying by all means in its power to annihilate the switchmen's organization. When the report was read, Delegate Hawley used forceful language, declaring that members of the Trainmen's Union had taken the places of striking switchmen, with the intent of breaking their strike and their union at once.

The stand of the International Typographical Union for an eight-hour day and of the textile workers in seeking shorter hours and more wages were approved, and the "no wage reduction" policy recommended by President Gompers was indorsed.

The convention indorsed that part of the president's report dealing with the proposed eight-hour law and recommended passage of the bill by Congress. The child labor resolution introduced in the United States Senate calling for an official investigation of the woman and child labor situation in the United States, was approved and its passage by Congress recommended. The bill calling for an eight-hour day for railroad labor was also approved.

The anti-injunction bill was indorsed and the injunction scored. Japanese, Chinese, Korean and Hindoo labor were included in a sweeping denunciation of Asiatic immigration, and a demand for further extension of the exclusion laws.

MAYORS TRY TO END STRIKE.

IT PARALYZES RICE INDUSTRY.

[BY DIRECT WIRE TO THE TIMES.]

NEW ORLEANS, Nov. 20.—[Exclusive Dispatch.] Mayor Behrmann of this city left for Lafayette tonight to attend a conference of the Mayors of all towns between here and Houston, Tex., tomorrow in a last effort to adjust the strike of the Southern Pacific clerks. It is claimed by the rice towns especially that the strike is killing their business. The strikers will ask this conference to urge a hearing for them.

WOMAN AGITATOR COMES.

ATTENDS WOMEN'S CONFERENCE

[BY DIRECT WIRE TO THE TIMES.]

BOSTON, Nov. 20.—[Exclusive Dispatch.] Miss Mary MacArthur, secretary of the Women's Trades Union League, and one of the foremost leaders of women's trades organizations in Great Britain, is coming to America shortly, to visit some great labor centers, and attend great women's conference in Chicago next February. Miss MacArthur holds sway over 135,000 women and has managed many strikes and lockouts.

ORDERED TO BUY TITLES.

SAN MARINO, Nov. 20.—[Exclusive Dispatch.] A man who said he had been commissioned by J. Pierpont Morgan and other wealthy Americans to buy titles of nobility, to be created by the republic in consideration of a loan of $500,000, has disappeared after having committed many frauds.

CHINA'S TACTICS PROVOKING.

Yellow Dragon Has Been Obstructing the Way in All Dealings With the Mikado.

[BY THE ASSOCIATED PRESS—A.M.]

LONDON, Nov. 20.—In a dispatch from Tokio, the correspondent of the Times says the persistently obstructive attitude of China since the conclusion of the Peking treaty, in all dealings with Japan, is creating much umbrage, and especially China's protest with reference to the Manchurian railroad regulations, which, at this late hour, the correspondent says, is not in accord with the treaties of Portsmouth and Peking.

The long delay in voicing this protest is regarded as designed wilfully to create embarrassment. The Japanese claim to have observed absolutely every international obligation, and declare that a continuance of China's present mood must lead to an estrangement.

FIVE BURNED TO DEATH.

Hotel Windsor at Regina, Manitoba, Is Consumed—Several Guests Receive Serious Injuries.

[BY THE ASSOCIATED PRESS—A.M.]

REGINA (Manitoba) Nov. 19.—The Hotel Windsor, the largest in this city, was destroyed by fire today and five people were burned to death. There were sixty-five guests in the hotel at the time of the fire. The dead are:

W. MUSSLER, manager of the Regina Milling Company.

L. MUSSLER, assistant manager of the Regina Milling Company.

DONALD WALKER.

ROBERT JOHNSON.

HARRY JONES.

Several others were burned, some of them seriously. The loss is $100,000.

SORE THROAT

and diphtheria are twin evils. From a small beginning they stealthily invade the system, and result in death or serious illness. Dr. Bull's Cough Syrup has for years been recognized as the surest cure of sore throat and a preventive of diphtheria. Doctors prescribe it. Mothers swear by it.

"My little boy, 6 years old, had a hard, dry cough from a cold and I decided to try

DR. BULL'S COUGH SYRUP

He was soon relieved after a few doses only and entirely cured of the croup and throat trouble. Hereafter I will always keep it in the house." Mrs. Blair Wallace, Duncansville, Pa.

SAMPLE SENT FREE

to all readers. We want you to have absolute confidence in Dr. Bull's Cough Syrup and, to that end, will send you a sample free, if you will write for it and mention this paper. Address A. O. MEYER & CO., Baltimore, Md.

NO SUBSTITUTE is as good as Dr. Bull's Cough Syrup. Ask for Dr. Bull's Cough Syrup, see that you get it; it is made of the best drugs that the pharmacy affords, and therefore always cures. Sold by all druggists. Price, 25c., 50c. and $1.00 a bottle.

Do your Christmas Shopping early while crowds are smaller.

BOTH PHONES EXCHANGE 337
The Broadway Department Store
BROADWAY, COR. FOURTH, LOS ANGELES. ARTHUR LETTS, PROPRIETOR

See last night's papers for other savings today.

10-4 Pattern Table Cloths $2.00

And 12-4 Size $2.25 8-4 Size $1.75

A Sample Line--25 Per Cent Saving

Here's a bit of Thanksgiving news of decided interest—sample table cloths, all linen, many of them with borders all around, purchased from a manufacturer of note at a 25 per cent. discount and on sale to you at a like saving.

8-4 SIZE AT .....$1.75 10-4 SIZE AT .....$2.00 12-4 SIZE AT $2.25

And other linen savings of note for a great linen day—Thanksgiving day next week.

LUNCH CLOTHS $3.60
54-inch HEMSTITCHED SATIN DAMASK.
44-IN. LUNCH CLOTHS—Hemstitched; $2.90 and $2.25.
Other hemstitched cloths of satin damask. 36-inch $1.65 and $1.75; and 34-inch at $1.25, $1.50 and $1.85.

SATIN DAMASK $1.75
A double satin damask 72 inches wide; firm, closely woven; rich patterns, such as poppy, wild rose, pansy and fern; extra value today, third floor Annex, yard, $1.75.
24-inch Napkins to Match $5 Dozen.

72-INCH SATIN DAMASK $1.25
Fine satin table damask; all linen; choice floral designs; today, third floor Annex, yard, $1.25.
24-inch Napkins to Match $3.75 Dozen.

$2.00 LINEN NAPKINS $1.65
White, 19 inches square, a satin damask, assorted patterns; regular $2.00 values, today, $1.65 dozen; third floor Annex.

$2.90 DAMASK NAPKINS $2.50
22-inch satin damask; all linen; handsome designs; regular $2.90 value; today, third floor Annex, $2.50 down.

$1.00 MERCERIZED NAPKINS 90c
White, 18 inches square, good weight, new patterns. Regular $1.00 value today, third floor Annex, dozen, 90c.

A Great Ribbon Trio—One Price 25c
Dresden Ribbons 25c—Good 35c values. Very pretty floral designs in many pretty effects; 25c in aisle 1.
Satin Mousseline Ribbons 25c—A 30c value; 5 inches wide. Good colors; aisle 1, 25c.
Satin Taffeta Ribbon 25c—Some of it 4½ inches wide. Worth 30c to 40c. Aisle 1, 25c yard.
ALL RIBBON BOWS TIED FREE.

Corset Goodness
A DEMONSTRATION
"AMERICAN LADY" MODELS
There's an art in fitting a corset; to know the proper style to give the figure the proper proportions, perfect lines, and above all to have the corset that is most comfortable.
The American Lady corsets are the most comfortable corsets we know of; 150 different styles make it possible to fit any figure and this week we have with us Miss Vial, an expert corsetiere of wide renown. Come any day this week and consult her about your corset, and the American Lady corsets in particular. A wonderfully good corset for all figures at $1 to $5. Today will be a good day to meet her. Second floor.

Ten Dozen Long Kimonos
And 100 New Bath Robes
A great value combination for today. Bright, pretty, warm, comfortable home garments every woman wants. At surprisingly low prices. Not so surprising, either, when you realize the full power that went into buying them. All the Broadway's tremendous price-lowering energy plus a big extra measure of persuasion.
The values are here for today's selling. They are going to make a stir on the second floor. A bath robe or kimono will make an acceptable gift.

120 Long Kimonos $2.75
Right when you want them most at prices you might expect to pay at the close of the season. Made of fine German velour, handsome floral patterns; 60 and 62 inches long with cords around the waist, trimmed with satin. Here in gray, pink, blue, white and tan; $4.00 values. All sizes; today, second floor, $2.75.

100 Blanket Bath Robes $5.00
Just an even hundred of them from their boxes first time today. Made of rich, figured German eiderdown; 5-inch border around the cuffs. Full length, with cord fastening at collar and waist. Three different patterns in gray and green. They would be good values ordinarily at $7.00. Second floor today, $5.00.

All Over Lace Waisting
STRONG VALUE AT $1.25
It's a great item for today's selling. Cream color, oriental effects, all 27 inches wide. Just the very lace you want for your winter waist. It's a strong value at $1.25; aisle 1.
25c CHANTILLY LACE AT 19c YARD
Including 25c to 29c values, including a lot of edges and insertions and double edge insertions; some if it 10 inches wide; today, aisle 1, 19c yd.

75c Blankets 47c
10-4 size cotton blankets, colored borders, closely woven, shell stitched ends; the regular 75c blankets. Today, third floor, no phone orders, pair, 47c. Third floor.

$1.00 FEATHER PILLOWS 65c
Soft, sleepy pillows, filled with clean, lively feathers. They're covered with blue and white and blue striped ticking; $1.00 kind, no phone orders, each 65c. Third floor.

The Story of the White Heart

When the cool days come, a steaming dish of

PILLSBURY'S BEST Cereal

VITOS, is a breakfast to tempt the most fastidious. Just the white heart of the wheat.

One 2lb., 20c, package makes 12lbs. of dainty creamy white cooked food.

Your Grocer has it now

Made by the man who makes "The Flour"

FOR BREAKFAST—Stir slowly one half cup into two and one half cups of boiling water, salt to taste and boil 15 minutes. If too thick add boiling water. Serve hot with cream and sugar. When cold it makes a delicious luncheon dish, fried and served with syrup. Numerous dainty dinner deserts can be prepared with fruit and jelly.

Ex. 315—PHONES—Ex. 315
DIAMOND COAL CO
235 WEST THIRD STREET

THE Keeley Cure
1022 SOUTH FLOWER HOME 'PHONE 565
There is release for all from the liquor habit if they but take the Keeley Cure. An easy, quick, pleasant treatment. We shall be glad for you to call and investigate.

Little Gifts for Christmas

Mottoes and Sachets
The Philadelphia line of mottoes and sachets is one of the most attractive we have seen in many days. Attractive in color and design.

Japanese Calenders
Our line of Japanese calendars of recent direct importation is exceptionally varied and attractive. We suggest an early selection while the line is complete.

Water Color Papeteries
Our water color papeteries—no two alike—make ideal remembrances for the holiday season. Exceedingly artistic in coloring and design.

Happy Day Helpers
Hundreds of little mottoes and sentiments, artistically designed, offer a wide choice to suit the taste of a particular friend whom you wish to remember.

The little remembrances for that particular friend, where the sentiment of remembrance is the all-important feature—so hard to find.
We have them in endless variety, as a visit to our shop will attest.

Ford Smith & Little Co.
313 South Broadway
Next to the Ville

LEWIS' SINGLE BINDER STRAIGHT 5¢ CIGAR THE BEST QUALITY ALWAYS RELIABLE

Mak-a-Make PANCAKE FLOUR

Scoring for the start at Agricultural Park yesterday.

SPORTING PAGE.

HARNESS RACES FURNISH SPORT.

Good Crowd Witnesses First Day's Contests.

Queer Knight and Mollie Buttons Win.

Much Betting Takes Place on Running Events.

Two good races of three heats each, one match race between two good trotters, and three trials against time by green horses, filled the card of the first day's events of the Los Angeles Harness Horse Association's meet at Agricultural Park yesterday. As a side attraction two running races of indifferent caliber were added.

Close to twenty-five hundred persons witnessed the events, most of whom were men who confined themselves to the betting ring and the rail. Quite a number of women were in attendance, but not nearly so many society women as were expected to turn out. The cool weather kept many away, but nevertheless racing conditions were perfect otherwise. Much better attendance is expected the latter part of the week, when the fast races are scheduled to take place. A larger crowd is looked for today, as the 2:10 pace is carded, when such favorite performers as Delilah, Welcome Mac and Victor Platte are to appear.

Frank E. Stone of Wisconsin proved a good starter, and lined his field up quickly for the word. He had no trouble with the drivers and did not have to hand out a reprimand. A little delay was caused by the first day's confusions, but the last race was finished in good time. Both the big races were finished in straight heats.

QUEER KNIGHT BEST.

The 2:15 trot furnished the best sport of the day, Queer Knight and Burnut racing a duel in the last two heats, with the big Morgan horse winning every heat. Homeway and Zombowyette were bunched close up. Neergard failed to show staying qualities and never had a chance. Queer Knight was forced to trot out the mile in 2:15¼, but the pace was merely a workout for the big bay gelding, judging from his private performances last week when he trotted below 2:10, it is alleged.

Homeway elicited much unfavorable comment when he first appeared on the track. He is a homely little bay gelding and was slow in scoring, but he surprised the talent by pushing through the field to Queer Knight's wheel, in the first heat, and staying with the big fellow all the way. He succeeded in lapping on Knight's flank at the finish. In the next two heats Homeway was a good third, Burnut being the contender. Durfee drove the latter in masterly heats and nearly succeeded in getting under the wire in the last. Zombowyette looked better than a fourth, and this impression was increased by the method Beckers employed in driving. He leaned far back in his sulky and appeared to be pulling up his horse, to those unfamiliar with this method of jockeyship.

MOLLIE BUTTONS WINS.

Mollie Buttons proved an easy winner in the 2:15 pace, but was forced to go the mile in 2:14 in the second heat, when Rockaway drove her out. Norda was assigned the pole in the first heat, and was going well to the half when she broke badly, and before she could catch her stride was left far in the rear. She managed to get up in time to fight it out with Lillian S. for last place. Meanwhile Mollie Buttons took the pole and was never headed.

After finishing well back in the first two heats, Wandering Boy worked up surprisingly fast in the last heat and came in second, winning third money. This one looks good with more work. In a five to seven-heat race he should prove a good thing. Rockaway fell down in the last heat, lack of work showing to his disadvantage.

The best performance in the trial heats was that of Gladys M. P., which paced the mile in 2:19, to beat 2:30¼. The first time out, Owynex failed in his attempt for a record; but the second mile gave him a mark of 2:22¾. In the special match race Nealy W. beat Wickie Wickie in 2:27, and then withdrew. Wickie then trotted the mile alone in 2:26¼.

BETTING RING ACTIVE.

Most of the crowd gave its attention to the betting ring, where three sets of auctions were operated. At first the crowd held back, studying the systems, but the talent warmed up to the proposition as the races progressed, and when the running events were pulled off the betting was lively. A long line of ticekt holders cashed in on Beautiful and Best, but in the other races the public was done up. The "books" closed to the good on the day's transactions.

Five hundred persons were in the betting ring at all times between races. A long bar with a big force of barkeeps furnished lager and "straight" to the thirsty throng.

In the running races the feature performance was that of Elfin King. He stumbled and fell while parading before the grand stand, throwing his jockey, Clark. Neither horse nor rider was seriously hurt, although Elfin King appeared to favor his near hind leg, which was bandaged, in cantering to the post. Starter Stone did good work in his flag starts, no barrier being at hand.

FIRST RACE—AGAINST TIME.

To beat 2:30¼—Owynex, b.s. (Durfee,) 2:22¾.

SECOND RACE—AGAINST TIME.

To beat 2:30¼—Irene S., ch. f. (Durfee,) 2:28¾.

THIRD RACE—AGAINST TIME.

To beat 2:30¼—Gladys M. P., ch. m. (Durfee,) 2:19.

FOURTH RACE—2:15 PACE.

Mollie Button, b. m. (Misner)	1	1	1
Rockaway, s. g. (Pounder)	2	2	5
Wandering Boy, b. c. (E. B. Kent)	3	6	2
Norda, b. m. (Bonnell)	6	3	3
Lillian S., blk. m. (F. B. Kent)	5	4	4
Birdie Mack, br. m. (Murphy)	4	5	6

Time, 2:16, 2:14, 2:17.

FIFTH RACE—SPECIAL MATCH.

Nealy W., ch. m. (Mahen)	1	dr	
Wickie Wickie, b. g. (Durfee)	2	1	

Time, 2:27, 2:26¼.

SIXTH RACE—2:15 PACE.

Queer Knight, b. g. (Williams)	1	1	1
Burnut, b. g. (Durfee)	4	2	2
Homeway, b. g. (Misner)	2	3	3
Zombowyette, b. m. (G. T. Beckers)	3	4	4
Neergard, br. m. (Brooks)	5	5	5

Time, 2:16¾, 2:15¼, 2:15¼.

SEVENTH RACE—RUNNING.

Five furlongs, all ages, selling, purse $225: Beautiful and Best won, Jack Kircheville second, Redan third; time 1:01½.

Six furlongs, all ages, selling, purse $250: Elfin King won, Dolly Gray second, J. V. Kirby third; time 1:13¾.

TOMORROW'S ENTRIES.

The entries for tomorrow are:

The 2:10 pace, $500: Delilah, b. m., Henry Dalaney, Los Angeles; Welcome Mac, br. g., McKinney, Thomas Hughes, Los Angeles; Spill, b. g., Wauwan, W. A. Clark, Jr., Butte, Mont.; The Donna, d. m., Athadon, C. L. De Ryder, Pleasanton; Victor Platter, b. g., Platte, Fred Fanning, San Diego; Nelly R., b. m., Wayland W., Joseph Long, Eureka.

The 2:19 trot, $500: Claval, b. g., Conifer, Saddler & Dodge, Los Angeles; Era, b. m., Zombro, William Morgan, Pasadena; Helen Dare, br. m., Zombro, George T. Beckers, Los Angeles; Hattie J., b. m., Nazote, D. R. Misner, Pleasanton; Goldennut, ch. h., Neernut, George W. Ford, Santa Ana; The Blonde, ch. m., Strathway, Alex M. Wilson, Riverside; Chin Wa., b. g., Athadon, J. R. Albertson, Pleasanton.

Collector Jessup Cashes.

SAN FRANCISCO, Nov. 20.—Today's feature event at the Emeryville track was the Firenzi handicap, futurity course, for three-year-olds. Collector Jessup, an outsider, captured the stakes, leaving Princess Titania and Platoon, the favorites, several lengths in the rear. Results:

Seven furlongs, selling: Orchan wan, Metlakatla second, Madden third; time 1:27 3-5.

Six and a half furlongs: Choik Hedrick won, Petit Duc second, Military Man third; time 1:21 3-5.

Five furlongs: Ocean Shore won, Fred Mulholland second, Al Lindley third; time 1:01 2-5.

Futurity course, Firenzi handicap: Collector Jessup won, Van Ness second, Romaine third; time 1:10 2-5.

One mile, selling: Benvolio won, Lazell second, Lone Wolf third; time 1:41 2-5.

Mile: Sir Edward won, Standover second, I'm Joe third; time 1:40 3-5.

Results at Bennings.

WASHINGTON, Nov. 20.—Bennings results:

Six and a half furlongs: Red Knight won, Bohemia second, Lone Hand third; time 1:23.

Five and a half furlongs: Lee Harrison II. won, Tucker Neck second, Speed Queen third; time 1:10 3-5.

One mile: Horay won, Voladay second, Dekaber third; time 1:43.

Six furlongs: Montfort won, Oraculum second, Killoohan third; time 1:16.

One mile: Blue Pigeon won, Noblesse Oblige second, Bizzy Izzy third; time 1:46.

One mile and seventy yards: Oxford won, Water Grass second, Lady Vera third; time 1:46 2-5.

Arguments on the demurrers to the indictments recently voted at Chicago against the Standard Oil Company of Indiana will be heard December 10.

CASTELLANE ON BASEBALL TEAM.

[BY DIRECT WIRE TO THE TIMES.]

CHICAGO, Nov. 20.—[Exclusive Dispatch.] Charles W. Murphy, vice-president of the Chicago National League ball club, has offered Count Boni Castellane a salary of $5000 a year and the services of a valet to join the Cubs. Boni is wanted as wardrobe master to keep the uniforms of the Cubs in style and to see that the boys are the dressiest people in America, both on and off the field. Murphy believes Castellane would draw treble his salary the first month on the circuit.

POMONA'S SPECIAL TRAIN.

Students Preparing to Attend Occidental Game in a Body if Conditions Permit.

[SPECIAL CORRESPONDENCE OF THE TIMES.]

CLAREMONT, Nov. 20.—The Pomona College student body today held a meeting to discuss the subject of chartering a special train to Los Angeles to attend the annual Occidental football game next Saturday. With this game the Pomona team will close its season, unless a Rugby contest with the Los Angeles Rugby Club should be scheduled. At the regular faculty meeting last Friday it was decided to grant a half-holiday for the Occidental game, provided at least 150 students signified their intention of attending. It was to take advantage of this action that the student body meeing was held. The undergraduates voted to take a canvass of the numbers intending to go to the game, that suitable transportation arrangements might be made, and that the holiday might be secured.

The football team held no practice yesterday afternoon, the men resting after the hard U.S.C. game last Saturday. This afternoon regular practice began for the last week of the season. It is still uncertain whether or not Walden and Mahoney will be able to get into next Saturday's line-up; there is a chance that both men will be able to play, in which case the team that meets Occidental will be materially stronger than that which was defeated by the Methodists last week. C. Fuller and C. Ranney, who were forced to retire from Saturday's game, will both be in the game again, their injuries being only general bruises of no particular consequence. Of the other men in the U.S.C. game, all, with the possible exception of Chisholm, will be ready for immediate work.

A great share of the week's practice probably will be devoted to punting, which the U.S.C. contest showed to be one of the team's best points. Chisholm and Benner take the end positions next Saturday, and Metcalf's punting will be used to better advantage.

SUPERVISORS ACT.

Order Sheriffs and Deputies to Arrest Autoists Who Speed Over Highways.

REDWOOD CITY, Nov. 20.—The Board of Supervisors have received from the Automobile Club of California a letter in reference to the record-breaking runs which have been made recently between San Francisco and Los Angeles. The club deprecated such misuse of the roads and violation of law, and earnestly advocated the arrest and prosecution of such record seekers. It is deemed the speed limit of twenty miles fair and reasonable, and claimed that to rush from San Francisco to Los Angeles at an average of thirty miles an hour was a criminal misuse of highway privileges, which should be dealt with most severely.

The Board of Supervisors took prompt action in the matter by referring the letter to Sheriff Mansfield with instructions to give the subject his personal attention. Mansfield at once got in communication with all his deputies and the Constables throughout the country and ordered them to arrest any and every person found exceeding the State speed limit of twenty miles an hour, and any offender caught will be vigorously prosecuted.

BILLIARD TOURNAMENT.

Boston Man Defeats St. Louis Cueman in Opening Event of the Week.

[BY THE ASSOCIATED PRESS—P.M.]

NEW YORK, Nov. 20.—The American shortstop billiard tournament at 18-inch balkline, two shots in, was begun here last night.

Albert Cutler of Boston and Charles Peterson of St. Louis met in the first game and the Boston man won out 400 to 151. Cutler showed good billiards for a run of 49. In the fourth inning, which gave him a commanding lead, and after making 58 in his thirteenth, he ran out the game in the fifteenth inning with a beautifully-played unfinished run of 162.

There are seven men entered in this tournament and twelve night games and nine matinée contests have been arranged.

WOMEN RODE INCOGNITO.

Tom Cooper's Companions in Serious Condition Because of Injuries Received.

[BY THE ASSOCIATED PRESS—P.M.]

NEW YORK, Nov. 20.—Miss Helen Lambert, who was injured in the automobile accident in Central Park in which Tom Cooper, formerly well known as a bicyclist, was killed, was very low at an early hour today and her recovery was said to be a matter of grave doubt.

Daniel Bacalow, another victim of the accident, was also reported in a serious condition. The other woman hurt in the wreck, who gave the name of Virginia Vernon, left Roosevelt Hospital early today in care of friends. She suffered only from cuts and abrasions and from a sprained ankle. Before she left she told the hospital authorities that her name was Helen Leavitt.

Cooper, it is said, was worth from $60,000 to $70,000, all of which was made out of his profession as a bicycle rider and a driver of automobiles.

That OLDSMOBILE

Is Still Running Like a Watch.

100 Hours Continuous Running

Of the motor means much. Starting Monday, 12:00 a.m., it goes continuously night and day until Friday afternoon at 4:00 p.m.

FINE ASSEMBLING

Must be a feature of a car to do a thing of this kind. Ride with us and see for yourself the comfort, quietness and beautiful control of this car.

YOU CAN'T BEAT THE OLDSMOBILE

H. O. HARRISON CO.

WARD BLOODIES O'BRIEN'S NOSE.

NOVICE SPILLS THE CLARET FOR PHILADELPHIAN.

Principals in Big Thanksgiving Day Bout Prepare Earnestly for Battle and Each Is Confident of Success—There Are Many Speculations as to the Outcome.

Jack O'Brien's claret bottle was drawn on heavily at Venice last night, when Bob Ward landed a heavy swing on the Philadelphian's nose and started the blood to flowing. The sight delighted the large crowd present, which included the City Trustees and their wives and many other prominent citizens.

O'Brien and Ward put up a lively bout and the latter never appeared to better advantage. O'Brien took the blow on the nose in good part, and allowed Ward to attend to his knitting. The Terrible Turk then went on with Jack, and fought furiously, but the shifty O'Brien avoided his rushes.

"Battling" Swanson caught a Tartar in Jack Lee, who knocked him through the ropes and put him on "Queer street." Swanson returned to the ring, but was so dazed that he went after the referee, who promptly disqualified him. It was a bit of "horseplay" that appeared genuine, and pleased the crowd. Several other short bouts were put on, but the rounds were limited to about a minute each, and no damage was done.

The Philadelphian made a hit in his physical culture lecture. They say that as long as Jack stuck to his text he might consider himself the envy of many circuit men, but his versatility caused him to branch out into the extemporaneous, when his cockney accent and New England grammar left him, and he "spake English as she is spoke."

O'Brien indulged in his last tantrum, for the present when he appeared on the Venice stage. Today he settles down to serious preparation for the big fight the night of Thanksgiving Day; not that O'Brien has failed in any of the requirements of proper training, but he has indulged in little side plays that in another man would appear sheer folly when in preparation for a serious battle. But O'Brien has the sense to keep in condition all the time, and these little forays of his serve to keep him from going stale—much as some fighters take a bottle of ale occasionally to spice their diet.

While O'Brien is talking to gaping audiences, Tommy Burns is working earnestly at Long Beach. He is hardening himself for a bruising bout, for he expects to take severe punishment and lots of it. Undoubtedly O'Brien will work for Burns's face and endeavor to close his eyes with sharp jabs. Then he hopes to be able to work in close, under Burns's clouded vision, and do his worst for the Canadian.

Burns has other plans and while Jack is working to shingle his gable ends, Tommy expects to be digging away at the cellar and plant a few piling about O'Brien's midsection. It looks to be a fight made to order, and the result will show the supremacy of one or the other style of milling.

Wife Sues Horseman.

LOUISVILLE, Nov. 20.—Mrs. Amanthis Jungbluth filed suit here today for divorce from her husband, Carl Jungbluth, secretary of the Continental Tobacco Company, making various allegations. She asks for $200,000 alimony. She was granted a temporary injunction. Jungbluth is a member of the racing firm of Jungbluth & Middletown, former owners of The Picket and other horses.

Fight Promoter Arrested.

GRAND RAPIDS (Mich.) Nov. 20.—Frank Lynch of this city, who promoted the boxing match between Mike Ward and Harry Lewis, in which Ward met his death here last Thursday, was arrested today on a warrant charging him with making an agreement to promote a prize fight. He pleaded not guilty before Police Judge Hess. He was held under $1000 bonds to appear for examination on December 3.

Keogh Easy Victor.

BUFFALO (N. Y.) Nov. 20.—The first night's play in the championship pool match between Jerome Keogh of Buffalo and Fred Tallman of Rochester, ended with the score standing: Keogh, 204; Tallman, 91.

TONOPAH PLANS GLASS PALACE.

[BY THE ASSOCIATED PRESS—P.M.]

TONOPAH (Nev.) Nov. 20.—Manager Riley of the Casino Athletic Club, received a telegram from Kid Herman, today, saying he would start for Tonopah with his sparring partner tomorrow morning. Selig, manager of Joe Gans, also wired that he would be here when Herman arrived, to look out for the champion's interest.

Work will begin on the arena within a few days. It is to cost $40,000. Half of the roof is to be of glass, the structure to be along permanent lines. The local club will endeavor to hold three or four championship bouts each year on big holidays.

It Plays Every Note

The Apollo Player Piano covers the entire piano key board of 88 notes, seven and a third octaves. No other player piano does. Better still, it will play five distinct scales of 58, 65, 70, 82 and 88 notes each, which no other player piano in the world will do.

The Apollo Appeals to Music Lovers as Does No Other Player Piano

It is the only interior player piano in the world with a transposing tracker range or mouthpiece on which the music may be transposed to different keys. It will be a treat for you to hear it play. Come in.

Music Course Free

During November and December we will give free to every piano purchaser a complete course of lessons in elementary harmony at the Zenith School of Music.

J. B. Brown Music Co.

Los Angeles' Oldest Music House

648 S. Broadway

SWEEPING CHALLENGES.

Oakland Football Team Wants to Play the Southern California Champions.

The Century Athletic Club of Oakland issues a general challenge to amateur football teams in California, and is desirous of playing one of the leading Southern California teams before the conclusion of the present season. It is possible that a game will be arranged with one of the colleges and that another important contest will be added to the schedule.

The Century Club team is one of the strongest amateur teams on the Coast and had the northern colleges played the old game this year would have figured in preliminary games with Stanford and U.C., in place of the old Olympic and Reliance teams of the past. The members average 180 pounds to the man. In the past three years the team lost only one game, to the Selma team in 1905.

WINTER BALL SCHEDULE.

League Officers Desire to Have Eight Clubs Included in the Organization.

Schedules for games to be played by teams of the Winter Amateur Baseball League were arranged at a meeting of the magnates last night. The series of games will begin November 25 at Dolgeville, when the team from that place meets the Los Angeles-Pacifics, and the Thistles play the Meeks Bakery aggregation, in a double-header.

The Western Hardware Company team will play the Thistles on the grounds at Thirty-eighth street and Santa Fé avenue December 2. On the same date the Meeks will meet the Los Angeels-Pacifics on the Agricultural Park diamond, while Dolgeville plays the Nofzigers at Dolgeville. Other games will follow.

The Dyas-Cline team has withdrawn from the league, and the officials are looking about for suitable teams to be added to the organization. The league heretofore has existed as a six-club organization, but it is desired to put eight clubs on the circuit. Any good team may make application to join by addressing F. J. Perkins, No. 612 Wall street.

ANARCHISTS MEET.

Discuss Advisability of Making Attack on Roman Police During the King's Visit.

[BY THE ASSOCIATED PRESS—P.M.]

ROME, Nov. 20.—Anarchists held a meeting here today and discussed the advisability of making a demonstration against the police during the approaching sojourn in Rome of King George of Greece.

The most energetic measures have been taken by the police to prevent disorders. All persons not inhabitants of the city and without occupation will be sent away from Rome before King George arrives.

SUGAR PLANTERS MEET.

HONOLULU, Nov. 20.—The annual meeting of the Hawaiian Sugar Planters' association will be held on Monday, November 26.

The sole of the Red Cross shoe is flexible. The burning and achings caused by stiff soles are entirely prevented by the Red Cross Shoe.

The foot looks its best in the Red Cross. Sold exclusively by

Innes Shoe Co.

258 S. BROADWAY. 231 W. 3RD.

BUILD UP MARINE.

(Continued from First Page.)

...ed to speak and the chairman ...d him to the platform.

...inkel's speech was not a direct an... to the argument of Harriman, but ... arraignment of the railroads for ...ed unfair rate discrimination.

...arriman, who had intended to leave Topeka immediately after deliver... his own speech, waited patiently ...l Kindel had concluded, when the ... men shook hands and Harriman ... the hall to go to his train.

HARRIMAN'S SPEECH.

...arriman's speech was, in part, as ...ows:

"The impression prevails that I con... more miles of railroad than any ...r man. That statement is made ...ently. I deny it; it is not true. ... not control one mile of railroad. ... do not believe in one man or any ... company controlling vast interests ... this kind. There are fourteen or ...een thousand persons who coöperate ...the control of the railroads and ...r corporations in which I am in...ted. One man could not do the ... and do it right. We have our ...holders and our boards of direc... and they all share in the responsi...y of conducting our affairs. I ap... as a dictator in the public state...s, but I am not. Every important ... in our business is considered by ...y minds before any decision is ...ched.

"Last year this congress passed a ...olution antagonistic to the gener... clamor that increased power be ...n to the Interstate Commerce Com...sion in the regulation of railroads ... other corporations. Your conten... was that the Sherman anti-trust ... and the Elkins amendment gave ...commission sufficient power to cor... existing evils. But since your ...gress passed that resolution the ...gress of the United States passed ...asure which is now a law which ...es to the Interstate Commerce Com...sion almost unlimited power. The ...mission is given the power to con... all of the railroads of this country. ... composed of seven men and four ...these men constitute a quorum who ... control all of the transportation ... of the country.

WANTS NO NEW LAWS.

"I do not want to criticise the com...sion. I believe it acted in good faith ...n it said it needed more power. ...t, as I said last night, the President ... his Harrisburg speech indicated that ...greater power should be conferred ...on the commission. Now before any ...ther action is taken I should like ... know the power which exists un...r the present law will be used. Per...haps it may not be necessary for the ...commission to act under the new law. ...If the commission makes a mistake in ...the use of its power, conditions may ...arise from which the business inter...ests of this country will not recover in ...ten years. The transportation busi...ness is the most vital of all in the de...velopment of the country. No com...merce could prosper without trans...portation facilities. Your success ...or success of the interests you ...represent depend largely upon the ...transportation lines of the country.

"I think the railway traffic men have ...learned by this time that they do not ...make the rates, but equalize them. ...The rates are made by the communities ...served by the railroads. The money ...makers must be treated alike for you ...will not disturb rates at this dis...tributing center without affecting all ...other distributing centers. The rates ...are controlled by commercial necessi...ty. But under the new law the rates ...will be controlled by political op...portunity. The politician may prom...ise a reduction in rate for election ...office.

ECONOMIC LIMIT REACHED.

"The railroads have reached almost ...the limit of economy in transporta...tion. If rates are to be lowered the ...roads must be able to carry traffic ...at less cost than now. The great in...ternal developments in this country ...since 1899, have been due to the fact ...that the owners of the railroads have ...had confidence in the communities and ...people served. In order to develop ...sections of the country the rail...roads have improved their lines and ...have hundreds of millions for perfec...tion. The railroads must continue to ...do this. The expending of money for ...improvement gives other busi...ness interests a chance to expand. If ...the railroads are too soon subjected ...to a reduction of income where is the ...money coming from to develop rail...ways further and to develop your in...terests."

SPEAKS FOR SAN FRANCISCO.

...D. Loveland of San Francisco ad...dressed the congress on the subject ...of San Francisco, saying, in part:

"The splendid characteristics of our ...people, characteristics which ...bring out civilization as the highest ...product of the twentieth century found ...expression in San Francisco's house of ...mourning. We cannot forget it and ...San Francisco will ever hold sacred ...dear the memory of that kindness ...and sympathy which indeed is twice ...blessed in that it honored those who ...died and saved from suffering those ...who survived.

"Thank God, not all was gone. ...Nothing still remains and out from ...the blackness of that desolation and ...desolation there shone and still con...tinues to shine with every increasing ...intensity that divine spark that part ...of himself which God has implanted ...in the hearts of men 'courage that was ...born to die.'

"Sustained by faith and hope, and ...encouraged by the most magnificent ...and spontaneous exhibition of heart-...felt sympathy which the world has ...ever seen the people of our stricken ...city have indeed set an example for all ...time of heroic courage and manly en...deavor. Much has been done and ...much has to be done, but I assure ...you that much has been done and well done.

WILL QUELL MISRULE.

"Our municipality is unquestionably ...passing through one of those periods ...which are a part of the history of all

Automobiles.

Cadillac Lee Motor Car Co. 1218-20 So. Main

The Maxwell "Perfectly Simple, and Simply Perfect" J. W. WILLCOX & SON, Southern California Distributing Agents. Phone Broadway 4040. 1211-1213 South Main st.

Reo Motor Cars LEON T. SHETTLER 638 So. Grand Ave. Sunset Ex. 633.

WHITE GARAGE Hartford — Pope — Toledo White Steam Car 712 South Broadway H. D. RYUS, Mgr.

POPE-TOLEDO PACKARD THOMAS STEVENS-DURYEA BUICK Western Motor Car Company 415 South Hill Street

P. D. Q. Auto Rental Co. First Class Machines. Experienced Men. 215 S. Spring.

Locomobile Winton Automobile Success Automobile Co. Cor. Pico and Hill. E. E. Caister, Manager.

Franklin Motor Cars (4-cylinder air-cooled) R. C. HAMLIN Agent for Southern California. Home 24402; South 909

1907 Rambler In Stock W. K. Cowan 832 South Broadway Los Angeles, Cal.

1907 Mitchell 4 Cyl. 18 H.P. Roadster 4 Cyl. 30 H.P. Tourist 4 Cyl. 35 H.P. Touring Car. 380-386a So. Los Angeles St.

Tourist Los Angeles Cal. OUR FACTORY OPEN FOR YOUR INSPECTION Come and see us. Cor. Main & Twelfth Sts. AUTO VEHICLE CO. PART.

OLDSMOBILE Palace Touring Car, Gentleman's Roadster, Two-Cycle Car, Runabout, Delivery stock. H. O. HARRISON CO. 1307-1309 S. Main.

DOLSON MOTOR CARS Dolson Motor Car Company J. H. McNaughton, Mgr. 711 South Spring Street

PREMIER 24 H. P.—$2250.00 5 Passenger Touring Car W. COSBY 1042 So. Hill St.

WAYNE Touring Cars and Runabouts 16 to 60 horse-power. $850 to $4000 E. Jr. BENNETT AUTOMOBILE COMPANY General Agents 1203-05 So. Main

DORRIS Price $2650 A. C. Stewart, Agt. 10th and Santee

Labor Saving Office Appliances — The Globe-Wernicke Filing System Grimes-Stassforth Stationery Co. 242-244 S. Main

NOVEMBER 21, 19

ILE
Running
continuously night
and see for yourself
car.
MOBILE

Automobiles.

Cadillac
Lee Motor Car Co.
1218-20 So. Main

The Maxwell
J. W. WILLCOX & SON,
Southern California Distributing Agents
Phone Broadway 6[illegible]
1211-1213 South Main

Reo Motor Cars
LEON T. SHETTLER
638 So. Grand Ave.
Sunset Ex. 633.

WHITE GARAGE
Hartford — Pope — Tribune
White Steam Car
712 South Broadway
H. B. RYUS, Mgr.

POPE-TOLEDO
PACKARD
THOMAS
STEVENS-DURYEA
BUICK
Western Motor Car Company
415 South Hill Street.

P.D.Q.
Auto Rental Co.
First Class Machines. Experienced Chauffeurs.
315 S. Spring.

Locomobile and
Winton Automobiles
Success Automobile Co.
Cor. Pico and Hill Sts.
E. E. Caister, Manager

Franklin
Motor Cars
(4-cylinder air-cooled)
R. C. HAMLIN
Agent for Southern California

1907 Model
RAMBLERS
In Stock
W. K. Cowan
632 South Broadway,
Los Angeles, Cal.

1907 Mitchell
4 Cyl. 18 H.P. Runabout
4 Cyl. 30 H.P. Touring Car
4 Cyl. 35 H.P. Touring Car
500-506 S. Los Angeles St.

Tourist
OUR FACTORY OPEN FOR YOUR INSPECTION
Come and see us make them
Los Angeles Cal.
Cor. Main & Venice Sts.
AUTO VEHICLE COMPANY

OLDSMOBILES
Palace Touring Car, Gentleman's Roadster, Two-Cycle Car, Runabout.
Look:
H. O. HARRISON CO.
1207-1209 S. Main.

DOLSON
MOTOR CARS
Dolson Motor Car Company
J. H. McNaughton, Mgr.
711 South Spring Street

PREMIER
22 H. P.—$2250.00
5 Passenger Touring Car
W. COSBY 1042 So. Main STREET

WAYNE
Touring Cars and Runabouts
10 to 60 horse-power. $800 to $[illegible]
E. Jr. BENNETT AUTOMOBILE COMPANY
General Agents 1203-05 So. Main

DORRIS
Price $2650
A. C. Stewart, Agt.
10th and Santee

Labor Saving Office Appliances
—The Globe-Wernicke Filing System
Grimes-Stassforth Stationery Co.
MOVED TO 212-214 S. Broadway

BUILD UP MARINE.

(Continued from First Page.)

[illegible] to speak and the chairman [illegible] him to the platform.

[illegible]'s speech was not a direct answer to the argument of Harriman, but [illegible] of the railroads for [illegible] unfair rate discrimination.

[illegible], who had intended to leave [illegible] immediately after delivering his own speech, waited patiently [illegible] had concluded, when the [illegible] shook hands and Harriman [illegible] hall to go to his train.

HARRIMAN'S SPEECH.

[illegible]'s speech was, in part, as follows:

"The impression prevails that I control [illegible] miles of railroad than any [illegible]. That statement is made [illegible]. I deny it; it is not true. [illegible] control one mile of railroad. [illegible] believe in one man or any [illegible] controlling vast interests [illegible] kind. There are fourteen or [illegible] thousand persons who coöperate [illegible] control of the railroads and [illegible] corporations in which I am interested. One man could not do the [illegible] do it right. We have our officers and our boards of directors [illegible] they all share in the responsibility of conducting our affairs. I approve [illegible] dictator in the public state[illegible] I am not. Every important [illegible] in our business is considered by [illegible] before any decision is [illegible].

"[illegible] this congress passed a law [illegible] antagonistic to the generally [illegible] that increased power be [illegible] the Interstate Commerce Commission [illegible] the regulation of railroads [illegible] corporations. Your contention [illegible] that the Sherman anti-trust law [illegible] the Elkins amendment gave [illegible] sufficient power to correct existing evils. But since your [illegible] passed that resolution the [illegible] of the United States passed [illegible] which is now a law which [illegible] the Interstate Commerce Commission almost unlimited power. The [illegible] is given the power to control [illegible] of the railroads of this country. [illegible] of seven men and four [illegible] constitute a quorum who [illegible] all of the transportation [illegible] the country.

"[illegible] NO NEW LAWS.

"[illegible] want to criticise the commission [illegible] believe it acted in good faith [illegible] it needed more power. [illegible] last night, the President [illegible] speech indicated that [illegible] power should be conferred [illegible] commission. Now before any [illegible] is taken I should like [illegible] the power which exists under [illegible] law will be used. Perhaps [illegible] not be necessary for the [illegible] act under the new law. [illegible] makes a mistake in [illegible] power, conditions may [illegible] which the business interests [illegible] country will not recover in [illegible] the transportation business [illegible] vital of all in the development [illegible] the country. No community [illegible] prosper without transportation [illegible] facilities. Your success [illegible] the interests you represent [illegible] depend largely upon the [illegible] lines of the country.

"[illegible] the railway traffic men have [illegible] this time that they do not [illegible] rates, but equalize them. [illegible] made by the communities [illegible] the railroads. The money [illegible] must be treated alike for you [illegible] Satisfactory rates at this distance [illegible] without affecting all [illegible] centers. The rates [illegible] by commercial necessity [illegible] under the new law the rates [illegible] commercial necessity [illegible] controlled by political opinion. The politician may promise [illegible] in rate for election [illegible].

"[illegible]MIC LIMIT REACHED.

"[illegible] have reached almost [illegible] of economy in transportation. [illegible] rates are to be lowered the [illegible] must be able to carry traffic [illegible] than now. The great increase [illegible] developments in this country [illegible] have been due to the fact [illegible] owners of the railroads have [illegible] interest in the communities and [illegible] served. In order to develop [illegible] of the country the railroads have improved their lines and [illegible] hundreds of millions for perfecting [illegible]. The railroads must continue to [illegible]. The expending of money for [illegible] improvement gives other business [illegible] a chance to expand. If [illegible] are too soon subjected [illegible] of income where is the [illegible] coming from to develop railroads [illegible] further and to develop your industries.

"[illegible]KES FOR SAN FRANCISCO.

"[illegible] Leveland of San Francisco addressed the congress on the subject [illegible] San Francisco, saying, in part:

"[illegible] splendid characteristics of our [illegible] people, characteristics which [illegible] civilization as the highest [illegible] of the twentieth century found [illegible] in San Francisco's house of [illegible]. We cannot forget it and [illegible] will ever hold sacred [illegible] the memory of that kindness [illegible] sympathy which indeed is twice [illegible] that it honored those who [illegible] and saved from suffering those [illegible].

"[illegible] God, not all was gone. [illegible] still remains and out from [illegible] of that desolation and [illegible] there shone and still continues [illegible] to shine with every increasing [illegible] that divine spark that part [illegible] which God has implanted [illegible] hearts of men 'courage that was [illegible] to die.'

"[illegible] by faith and hope, and [illegible] by the most magnificent [illegible] exhibition of heroic [illegible] which the world has [illegible] the people of our stricken [illegible] indeed set an example for all [illegible] heroic courage and manly endeavor. Much has been done and [illegible] to be done, but I assure [illegible] has been done and well done.

"[illegible]ULL QUELL MISRULE.

"[illegible] municipality is unquestionably [illegible] through one of those periods [illegible] as a part of the history of all large cities. But it is also true that this era of municipal misrule must insure a Folk, a Jerome, a Weaver or a La Follette who will appear in San Francisco at the psychological moment when the public conscience is sufficiently aroused and with the powers of recuperation characteristic of the American people these wrongs will be righted.

"Capital and labor are fairly harmonious and there is work for all at good wages. Retarded somewhat by insurance adjustment the rebuilding of our city is the wonder of all who see it. Permits that have been issued for the erection of buildings since the fire aggregate $27,000,000.

"The earthquake did but little damage except on made ground and to too cheaply constructed buildings. Our fire will prove an ultimate blessing to our city; indeed in some respects it has already proven of benefit.

"What we most desire now is that you will come and see for yourselves and let us show you by deeds and words of appreciation of your splendid sympathy and help at a time when we needed help."

EXPOSES SOCIALISM.

F. B. Thurber of New York spoke of "Socialism, its influence upon business and the development of our country." He said, in part:

"The present tendency toward combination is simply a reaction from extreme competition. Steam, electricity and machinery so increased the activities of production and distribution that the power of competition was enormously enhanced, and this has forced coöperation to regulate and control it within reasonable limits. Wherever unlimited power exists there is danger of tyranny and there may be combinations both of labor and capital which are unreasonable, and which should be controlled and regulated in the interests of the public, but thus far the danger is on the side of unlimited competition rather than in unlimited combination.

"Organization has not abolished competition; it has only lifted competition to a higher plane. The lot of the 'trusts' is not entirely a happy one. A large proportion of them have failed, reorganized or passed dividends.

"The Sherman Anti-Trust Act was the result of a wave of radical public opinion created by politics and cheap journalism. Its provisions were drastic and unnecessary. Two farmers shipping their produce to an interstate market cannot agree that they will sell below a certain price without violating it. History repeats itself and we now have a professional socialistic and yellow journalistic propaganda supplemented by a political 'reform' prairie fire that, unless a back fire of common sense is built, may do great damage. Even our popular President is liable to err in his impulses unless he studies this subject more deeply than he has as yet. The time to oppose radical legislation is before it is enacted, not afterward."

SECRETARY ROOT'S SPEECH.

Secretary Root's subject was "Commercial Union with South American Republics."

In his opening remarks Secretary Root devoted himself to a review of the conditions which had exerted the most powerful influence in strengthening the economic relations of the people of the United States to the rest of mankind. He assigned as the chief factors in our continued industrial progress the application of surplus wealth to reproduction in our land and devotion of human energy to internal development. Strength gathered from every rich and powerful nation had been expended upon home undertakings with the result, the Secretary said, that our progress as a nation has been accelerated and every branch of internal industrial activity has developed to a degree marvelous and unprecedented in the history of the world. Having at last accumulated a surplus of capital beyond the requirements of internal development we have paid our debts to Europe, said the Secretary, and have taken our place with the investing nations of the world.

Continuing, Secretary Root said:

"Surplus energy is beginning to look beyond our own borders, throughout the world, to find openings for the profitable use of our surplus capital. Coincident with this change in the United States the progress of political development has been carrying the neighboring continent of South America out of the stage of militarism and into the state of industrialism. Nearly everywhere the people are eager for foreign capital to develop their natural resources and for foreign immigration to occupy their vacant lands and just as we are ready for it, great opportunities for peaceful commercial and industrial expansion to the South are presented. Hundreds of millions of men can find healthful homes and abundant sustenance in this great territory.

"The material resources of South America are in some important respect complementary to our own—in many respects the people complementary to each other."

Secretary Root enumerated the many practical things which must be done both by the government and by individuals before the peaceful prosperity of the new commerce can be secured. Underlying all other considerations, however, said the Secretary, was the need for improvement of the means of communication between the two countries. This, he said, affected the mail, the passenger and freight service alike. The one and only remedy for the woeful deficiency existing in present trade conditions is the establishment of American lines of steamships.

Secretary Root deplored the retirement of Americans from the foreign transport service which has, he said, "resulted in the decline of our merchant marine." He declared that it has been reliably ascertained that steamship lines work for their own countries and that it is absurd for the United States to depend upon foreign ships to distribute its products. A remedy for this should be sought, he said, adding:

"The principal maritime nations of the world, anxious to develop their trade to promote their shipbuilding industry to have at hand transports and auxiliary cruisers in case of war, are fostering their steamship lines by the payment of subsidies. It is estimated that about $28,000,000 a year are paid by our commercial competitors to their steamship lines.

"Against these advantages to his competitor the American ship owner has to contend, and it is manifest that the subsidized ship can afford to carry freight at cost for a long enough period to drive him out of business.

Mr. Root left for the East at midnight.

CIVIL SERVICE LEAGUE ELECTS.

DANIEL COIT GILMAN IS CONTINUED AS PRESIDENT.

All Vice-Presidents and Members of Old Board Are Returned to Office—Executive Is Former Executive of Johns Hopkins University and Carnegie Institution.

[BY DIRECT WIRE TO THE TIMES.]

NEW HAVEN, Nov. 20.—[Exclusive Dispatch.] The National Civil Service

DANIEL C. GILMAN,
re-elected President of the National Civil Service Reform League.

Reform League today reëlected Daniel C. Gilman of Baltimore president. All the vice-presidents and old council were reëlected.

Daniel Coit Gilman is one of the best-known educators of this country. He was the first president of Johns Hopkins University of Baltimore, Md., and resigned that position to become the first president of the Carnegie Institution at Washington, D. C. He is an author of acknowledged scholarship and is chief advisor in the disposition of many educational funds.

SUGAR TRUST IS FOUND GUILTY.

FINE IS $108,000 FOR TAKING $26,000 REBATE.

Verdict Follows Previous Conviction of New York Central on Same Facts—Lawyer Says Penalty Is Unprecedented in Annals of American Courts of Law.

[BY THE ASSOCIATED PRESS—P.M.]

NEW YORK, Nov. 20.—The American Sugar Refining Company was found guilty by a jury in the United States Circuit Court today of accepting rebates amounting to $26,000 from the New York Central Railroad. The New York Central was recently found guilty of giving rebates to the American Sugar Refining Company and fined $108,000.

Joseph H. Choate, formerly Ambassador to Great Britain, in his argument for the defense in today's trial, declared that there was no precedent in American law for such an enormous penalty as the statute against rebating provided. It was necessary, he added, to go back several centuries in English law to find an instance in which a penalty amounting to more than $100,000 had been imposed.

The defense presented notes. After Judge Holt's charge the jury took the case, and in accordance with the instructions of the court returned a verdict of guilty.

LAND OWNER INDICTED.

SAN FRANCISCO, Nov. 20.—S. L. Lillis, who owns large tracts of lands in Fresno county, has been arrested by United States Marshal Elliott, on an indictment found by the grand jury of the northern division of the southern district of California in session at Fresno.

Lillis is charged with having fenced 32,760 acres of land belonging to the United States. He owns 112,000 acres of land in Fresno county, and it is alleged that in fencing he enclosed the government land in question thereby shutting off those who desired to enter and acquire the land.

SHE'S HOLDING HER OWN.

Mrs. Hannah Elias, Colored, Cannot Be Deprived of $685,385 Given Her.

[BY DIRECT WIRE TO THE TIMES.]

ALBANY (N. Y.) Nov. 20.—[Exclusive Dispatch.] Mrs. Hannah Elias, a colored woman, cannot be deprived of the $685,385 given her by John R. Platt, an aged man of wealth, during the period of his infatuation.

This is the immediate effect of a decision rendered today by the Court of Appeals, which, in a general application, lays down an important rule of law.

INVESTIGATION AUTHORIZED.

Secretary Metcalf to Sift Fire Insurance.

Garfield Will Superintend the Important Work.

G. E. Butler Has the California End of It.

[BY DIRECT WIRE TO THE TIMES.]

WASHINGTON (D. C.) Nov. 20.—[Exclusive Dispatch.] There has been so much general and local interest in the manner in which fire insurance companies have handled the losses growing out of the great fire and preceding earthquake in San Francisco, and other Northern California points, last spring, that Secretary of Commerce and Labor Metcalf has determined to have an official investigation made. He accordingly has issued necessary instructions to Commissioner of Corporations Garfield, who will superintend the work.

The California end of the investigation, which probably will be the most important part, will be in charge of George E. Butler of Santa Rosa, Cal., who has been selected especially for the task because of his wide knowledge of fire-insurance business in all its phases, gained during thirty-eight years of active connection with it, until he retired about a year and a half ago.

The investigation will bring to light what companies made good their losses in full, what percentage of losses were met by other companies, to what extent the so-called earthquake clause in many fire insurance policies was taken advantage of, and other features of the fire insurance situation and its relation to the great catastrophe on the Pacific Coast.

Metcalf expects that considerable good will result from the investigation by reason of the publicity that will be given to operations of fire insurance companies.

Coincident with Metcalf's order, it was suggested in some quarters that the Commissioner of Corporations has no authority to deal with insurance, but it was pointed out at the department that, under an act creating it, there can be no doubt of the commissioner's right to investigate corporations engaged in insurance, as well as all other interstate corporations.

POISON CAUSES WOMAN'S DEATH.

STRYCHNINE IS FOUND IN HOLY ROLLER'S STOMACH.

Mrs. Maud Creffield Who Expired in Jail Beside Esther Mitchell Is Now Known to Have Died from Deadly Drug and Not Through Uremic Taint.

[BY DIRECT WIRE TO THE TIMES.]

SEATTLE, Nov. 20.—[Exclusive Dispatch.] Chemical analysis of the stomach of Mrs. Maud Hurt Creffield, widow of the notorious "Holy Roller" Creffield, who was shot and killed on the streets of Seattle last May by George Mitchell, the brother of one of Creffield's victims, George being subsequently shot and killed by the same sister, whose honor he thought he had avenged, revealed the startling fact today that the woman died from the effects of strychnine poisoning at the County Jail last Friday and not as had been previously thought, from uremic poisoning, due to toxic influence.

The analysis was made under personal direction of County Coroner Carroll, the crystals were materialized by the chemists. The last person to visit the dead woman was her cousin, Mrs. A. Levins, who resides in Seattle.

Interviewed today, the woman declared that she thought her cousin died from natural causes, but added that "even if she was poisoned I did not think they would know it."

The Sheriff, jailers attending physicians, and Coroner say that no poison was used in any form in connection with the diet of the woman.

The verdict of the Coroner, who signed the certificate of death now reads, "death due to suicide by taking strychnine."

Esther Mitchell, the young woman who is held awaiting the direction of the Supreme Court of the State in regard to the legality of the findings of the special insanity commission appointed by the Superior Court to examine into her sanity, which declared her insane and which order was later followed by that of the Superior Court returning her to Oregon, the State from which she came, stated today that she did not believe Mrs. Creffield committed suicide, saying that the woman had no secrets and she would have known of the intention had such ever existed. Mrs. Creffield, said Esther, deemed suicide a cowardly act and she was not afraid of the law.

The Sheriff has ordered that a special watch be kept over Esther Mitchell.

DERAILS TRAIN TO SAVE LIVES.

NERVY TEXAS STATION AGENT PULLS LEVER.

Seeing That Collision With Freight Train Is Imminent, Flatonia Man Deliberately Throws Loaded Passenger Train Off the Track—No One Is Injured.

[BY DIRECT WIRE TO THE TIMES.]

FORT WORTH (Tex.) Nov. 20.—[Exclusive Dispatch.] It requires a lot of nerve for a man deliberately to derail a train loaded with passengers, but that is what the agent of the San Antonio and Aransas Pass Railway has just done at Flatonia.

The freight train was standing at the depot when the passenger train came rushing down on it, and the air brakes on the passenger train refused to work.

The station agent saw that the passenger train couldn't stop, and a collision was imminent, so he promptly stepped to the derailing lever and deliberately derailed the passenger train. Four cars and the engine were derailed and, while the train load of passengerse were terribly shaken up, no one was seriously hurt. Traffic was tied up for six hours.

BURNED BABES IN HER STOVE.

[BY DIRECT WIRE TO THE TIMES.]

NEW YORK, Nov. 20.—[Exclusive Dispatch.] Accused by her two married daughters of confessions that she had made away with the bodies of newborn babies, evidences of previous crimes, sometimes placing the tiny ones in her kitchen stove, Mrs. Wilhelmina Eckhardt, a midwife, was arrested in her home in East Ninety-third street, today, and was sent to the Tombs without bail.

Asst. Dist.-Atty. Pinchot says that the charge of having given illegal treatment might be changed to one of murder.

One of the woman's daughters said that she, today, told her that she had burned the body of a baby.

The other, in an affidavit, said her mother had told her she had disposed of two other babies in a similar manner.

It is the intention of Pinchot to have the cellar of the woman's house dug up, tomorrow, to ascertain if there have been any burials.

RUSSIA.

WITTE IS BUTT OF DETRACTION.

LIAR AND TRAITOR ARE TERMS HURLED AT HIM.

With Only One Exception Publicists of All Shades of Opinion Attack Former Russian Premier. Friend Says Enemies Fear His Return to Favor of Czar.

[BY THE ASSOCIATED PRESS—P.M.]

ST. PETERSBURG, Nov. 20.—Since his return to Russia, Count Witte has been showered with abusive attacks on all sides. A contribution to discredit him, and prevent his ever returning to power is openly in progress. The Socialist press has given him the direct lie on the subject of his declaration that he had no communication with the Workingmen's Council during his Premiership, and high officials of the government are furnishing material for attacks upon him.

The reactionary papers are filed with articles abusing the Count, among the mildest terms employed being "stupendous liar," "traitor to the Fatherland," and "political and financial card sharper."

The voice of M. Kovalensky, in the Strana, is the only one raised in the former Premier's support. He says Witte is undoubtedly the cleverest man in the government camp, and that abuse is dictated by fear that his star may again be in the ascendant.

BALKANS CAUSE ALARM.

DIPLOMATS FEAR OUTCOME.

[BY THE ASSOCIATED PRESS—P.M.]

ST. PETERSBURG, Nov 20.—The situation in Macedonia is the subject of serious discussion in high diplomatic circles. The impression prevails that the continuance of outrages, misgovernment and perpetual conflicts between Greeks and Bulgarian bands has shown the utter inadequacy of the present international arrangement to restore order in that part of the Turkish Empire. Reforms in the organization of the international gendarmerie will soon be promulgated and the powers will next undertake the reorganization of the judiciary, but the diplomats are convinced in advance that these measures will be unavailing and that it will be necessary to seek some other solution of the problem, however serious the consequences that this will entail. It is understood here that the visits of the Austro-Hungarian Foreign Minister to St. Petersburg and Berlin and his conference with the King of Greece at Vienna, were largely devoted to consideration of the Balkan question.

CAPTURE TRAIN ROBBERS.

DRUMHEAD FOR THIRTY-FOUR.

[BY THE ASSOCIATED PRESS—A.M.]

WARSAW (Russian Poland) Nov. 20.—Through bribing a member of the gang the police have arrested another batch of participants in the train robbery at Rogok, November 8, by which the revolutionists are said to have secured about $650,000 making altogether thirty-four persons arrested in this connection. They will all be tried immediately by drumhead court-martial.

DID HE SHOOT HIMSELF.

Police Think so but Wounded Man Accuses James Lovell—Old Story Repeated.

H. E. Whitsell was shot in front of the home of E. R. Berry, at No. 845 East Thirty-ninth street about 8:30 o'clock last night. Whitsell lives with the Berrys and was formerly an actor at the Grand Theater. He was wounded in the left side and left arm by revolver shots, and accuses James Lovell, say the police.

As Whitsell was returning home he says that a man leaped out from behind a tree, and without a word of warning, began to fire at him. At first, Whitsell claims, he tried to secure possession of the revolver, but when he was wounded he ran for the house. He said that his assailant then disappeared.

The reports of the revolver were heard by Mrs. Berry and she ran to the front door. She found Whitsell lying on the front porch. And after assisting him into the house she notified the police and called a physician. Whitsell's wounds are not serious.

About two weeks ago Officer Butler was detailed to investigate a complaint in which Mrs. E. R. Berry was one of the principal parties concerned. Arriving at the Berry home, which he says was at that time on East Fifty-first street, the policeman was met at the door by a charming young woman, but, to his amazement, saw a large revolver strapped to her belt.

Mrs. Berry told the officer that a former acquaintance, "Pete" Lovell, was attempting to break into the Berry home and steal her child. The officer says that Mrs. Berry was formerly an actress at the Grand Theater, and that she was the wife of a married man named Thompson before she married Berry, who is a motorman on the Griffith-avenue trolley line.

During the time that the Berrys were living on East Fifty-first street, the police say, Whitsell was shot and told practically the same story that he told last night. The officers also say that Whitsell claims that the man who did the shooting is a tall, heavy man. They are of the opinion that Whitsell shot himself.

Catarrh of the Stomach

A Pleasant, Simple, But Safe and Effectual Cure For It.
COSTS NOTHING TO TRY.

Catarrh of the stomach has long been considered the next thing to incurable. The usual symptoms are a full or bloating sensation after eating, accompanied sometimes with sour or watery risings, a formation of gases, causing pressure on the heart and lungs and difficult breathing, headaches, fickle appetite, nervousness and a general played out, languid feeling.

There is often a foul taste in the mouth, coated tongue and if the interior of the stomach could be seen it would show a slimy, inflamed condition.

The cure for this common and obstinate trouble is found in a treatment which causes the food to be readily, thoroughly digested before it has time to ferment and irritate the delicate mucous surfaces of the stomach. To secure a prompt and healthy digestion is the one necessary thing to do and when normal digestion is secured the catarrhal condition will have disappeared.

According to Dr. Harlanson, the safest and best treatment is to use after each meal a tablet, composed of Diastase, Aseptic Pepsin, a little Nux, Golden Seal and fruit acids. These tablets can now be found at all drug stores under the name of Stuart's Dyspepsia Tablets, and not being a patent medicine can be used with perfect safety and assurance that healthy appetite and thorough digestion will follow their regular use after meals.

Mr. R. S. Workman, Chicago, Ills., writes: "Catarrh is a local condition, resulting from a neglected cold in the head, whereby the lining membrane of the nose becomes inflamed and the poisonous discharge therefrom passing backward into the throat reaches the stomach, thus producing catarrh of the stomach. Medical authorities prescribed for me for three years for catarrh of stomach without cure, but today I am the happiest of men after using only one box of Stuart's Dyspepsia Tablets. I cannot find appropriate words to express my good feeling. I have found flesh, appetite and sound rest from their use."

Stuart's Dyspepsia Tablets is the safest preparation as well as the simplest and most convenient remedy for any form of indigestion. Catarrh of stomach, biliousness, sour stomach, heartburn and bloating after meals.

Send your name and address today for a free trial package and see for yourself. Address F. A. Stuart Co., 53 Stuart Bldg., Marshall, Mich.

Fillmore School of Music
Piano, Voice, Violin and all orchestral instruments taught by experts. Fencing and Physical Culture. Catalogue mailed upon application. Address T. H. FILLMORE, 335 Blanchard Building, Los Angeles.

LOS ANGELES MILITARY ACADEMY
For boys and young men; the best place for your son. Call or write. Phone Main 1214, Home A7537. WALTER J. BAILEY, A.M., principal.

Woodbury Business College
806 S. Hill St. Day and Evening

SOUTHERN CALIFORNIA Business College
AND GRAHAM SCHOOL OF SHORTHAND,
204 S. GRAND AVE. LOS ANGELES, CAL.

L. A. CONSERVATORY OF MUSIC AND ARTS.
327½ South Spring
Emily J. Valentine, Pres.
2256 Home 3304 Main

L.A. Business College
FIFTH STREET BY-THE-PARK

PRIVATE SCHOOL. 1141 S. Alvarado. INDIVIDUAL INSTRUCTION. Grades, primary to High School. Private tutoring in grade work. Special adult work in English. Day or evening hours. M. E. ABELL, Principal. Phone Home E2667.

Ocean Steamships.

North-German Lloyd
FAST EXPRESS SERVICE
PLYMOUTH—CHERBOURG—BREMEN.
K. Wm. II., Nov. 30, 9 am | Kronprinz.....Jan. 22
Kaiser, Dec. 4, 10 am | K. Wm. II....Feb. 12
Kronprinz, Dec. 18, 2 pm | Kronprinz.....Feb. 26
K. Wm. II., Jan. 8 | Kaiser.....March 5
TWIN-SCREW PASSENGER SERVICE
BREMEN DIRECT.
Freidrich, Nov. 22, 10 am | Freidrich, Dec. 27, 10 am
Main, Nov. 27, 10 am | Cassel.....Jan. 8
Rhein, Dec. 11, 10 am | Main.....Jan. 10
York, Dec. 18, 10 am | Rhein.....Jan. 24
MEDITERRANEAN SERVICE
GIBRALTAR—NAPLES—GENOA.
P. Irene, Dec. 1, 11 am | *Kaiser, Jan. 22, 11 am
K. Luise, Dec. 8, 11 am | **Nekar, Feb. 2, 11 am
K. Albert, Jan. 12, 11 am | K. Luise, Feb. 9, 11 am
P. Irene, Jan. 19, 11 am | K. Albert, Feb. 23, 11 am
*Omits Gibraltar. **Omits Genoa.
From Bremen Piers, 2d and 4th Sts., Hoboken.
NORTH GERMAN LLOYD TRAVELERS' CHECKS GOOD ALL OVER THE WORLD
OELRICHS & CO., NO. 5 BROADWAY, NEW YORK. ROBERT CAPELLE, 634 VAN NESS AVE., SAN FRANCISCO, CAL.

Auctions.

Auction
Antique Mahogany
Wednesday, Nov. 21
At 10 O'clock a. m.
747 So. Spring St.
Consisting of sofas, high boys, low boys, chairs, bureaus, dressers, sewing tables, folding card tables, brasses, Turkish rugs, etc., etc.
THOS. B. CLARK,
Auctioneer.

Auction
730 South Spring Street
Wednesday, Nov. 21st, 10 a.m.
Consigned for immediate sale, 1 upright piano, enameled iron beds, springs, mattresses, bdd dressers and commodes, chiffoniers, cabinet and upright folding beds, 18 ice cream tables, 46 metal chairs, oak stands, rockers and chairs, extension tables, hall tree, drop-head sewing machines, sideboards, weathered oak buffet, hall seat and library table, clocks, bedding, cook stoves, gas ranges, heating stoves, 9x12 Axminster art squares, carpets, rugs, kitchen tables, utensils, 5 boxes chewing tobacco, etc., etc.
RHOADES, REED & RHOADES,
Both phones 1250. Auctioneers.

Auction
DRIVING HORSE AND PHAETON, 730 N. SPRING ST. WEDNESDAY, NOV. 21, 9 a.m.
A good driving horse, city broke, safe for lady; also fine rubber-tired phaeton, cost $250, and harness. Owner leaving the city and must positively be sold to the highest bidder, no reserve. RHOADES, REED & RHOADES, Auctioneers. Both phones 1250.

Auction
DRIVING HORSE AND PHAETON, 730 SOUTH SPRING ST., WEDNESDAY, NOV. 21, 9 a. m.
A good driving horse, city broke, safe for lady; also fine rubber-tired phaeton, cost $250, and harness. Owner leaving the city and must positively be sold to the highest bidder, no reserve.
RHOADES, REED & RHOADES,
Both phones 1250. Aucrs.

C. M. STEVENS
Furniture and General
AUCTIONEER
Will pay cash for furniture
Office 208 TAJO BUILDING
Phone: Home 5465; Sunset Main 2934

C. R. NEVIN
AUCTIONEER
502 Bradbury Building
f you have anything to sell at auction it will pay you to see us.

Schools and Colleges.

MARLBOROUGH SCHOOL FOR GIRLS
505 W. 23RD STREET.
19th year opens October 2nd.
Outdoor study, gymnasium, tennis, basket-ball. Pupils under 14 not admitted. References from school last attended, absolutely necessary if pupil is unknown to the principal. Mrs. Caswell will be at home after Sept. 15th, daily from 3 to 4.
Certificate admits to college.
MRS. GEORGE A. CASWELL, Principal.
M. L. GROUARD, Vice-Principal.

MARLBOROUGH PREPARATORY SCHOOL.
ON W. ADAMS STREET.
Girls under 14 years old. New building with requisite equipment, containing class rooms, gymnasium and dining-room. Large, secluded playgrounds, tennis, basketball, croquet, swings. Instruction given in all English branches, French, German, Spanish, Latin, as far as is consistent up to the age of 14 years. Music, drawing.
Fourth year opens Oct. 2.
MISS IDA B. LINDLEY, Principal.

English Classical School
FOR GIRLS
154 S. Euclid Avenue, Pasadena, Cal.
Outdoor study, gymnasium, tennis, horseback riding. Certificate admits to college. Anna B. Orton, Principal. Home 696. Fall term begins Sept. 27.

Girls' Collegiate School.
(Casa de Rosas)
Adams and Hoover streets.
Fall term opens Sept. 17. Resident and day pupils. Certificate admits to College. Twelve years graded courses. Music, Art, Gymnasium. Tennis, basket ball courts. Fourth ball ground ready in September.
Alice K. Parsons, Jeanne W. Dennen, Principals.

The Brownsberger Home School
6255-7 West Seventh Street.
The Largest Business College in Los Angeles. Beautiful for situation. Perfect light and air. Investigate

Huntington Hall Boarding and Day School for schools prepares for Eastern colleges and European travel.
Exceptional advantages in English and advanced French given to post graduates. French, the language of the drawing-room and dining-room. Tuition for day pupils is Senior Department, $200; Junior Dep't., $150, Primary, $100.
FLORENCE HOUSEL,
Principal, 1111 S. Main St.

MEN My Word Stands I Fulfill My Promises
With Pride I Declare That I Will Not Promise Anything I Am Unable or Unwilling to Perform. I Have Never Been Associated With Any Unreliable Correspondence or Deal at a Distance Treatments. MY SERVICES ARE GIVEN ONLY IN MY OFFICES.
BY MODERN METHODS I CURE
Varicocele, Loss of Vital Power, Stricture, Contracted Diseases, Kidneys and Bladder, Trouble, Hydrocele, Blood Disease, Piles, Fistula, Rupture.
DR. MORTON, 316 S. Broadway

SHRADER'S SHOES Men and Women
511 South Spring Street 402 South Broadway

Classified Liners

Times "Liner" Advertisers—Important. Note change in rate for Sunday classified advertisements. Commencing Sunday, October 1, 1905, the rate for Sunday "Liners" was raised to 1¼ cents per word for each insertion; minimum charge, 25 cents, as at present. This slight advance is amply justified by the present Sunday circulation of The Times, which averages over 70,000 copies. (When the 1-cent-per-word rate was established in 1893, The Times Sunday Circulation was only 14,000 copies.) The "Liner" rate for the daily—1 cent per word—will stand as at present.

Telephone your want advertisements. Ring up "The Times" any time of day or night, and secure prompt and careful attention. Rates one cent a word each insertion in the Daily; 1¼ cents per word in the Sunday edition; minimum charge, 25c.

"Liner" (classified) advertisements for Sunday insertion received over the counter or by telephone after 11 o'clock Saturday nights will be inserted under heading "Too Late to Classify."

The Times cannot guarantee accuracy or assume responsibility for errors of any kind occurring in telephoned advertisements.

Sunday real estate advertisements, to be classified properly, must be in The Times office before 10 o'clock Saturday nights. Rate 1¼ cents per word.

SPECIAL NOTICES—

HOLLOW CHEEKS AND NECK FILLED OUT. PAINLESSLY AND PERMANENTLY, IN ONE SITTING. NO PARAFFINE, NO LUMPING. Wrinkles, smallpox pittings and moles removed on positive guarantee; freckles routed in one treatment. MRS. M'NAIL, DERMATOLOGIST, PRACTICED IN LOS ANGELES 19 YEARS; city references. 122 N. Flower. West Second st, car. Phone A7161. 21

NEW YORK INSTITUTE OF DERMATOLOGY, the only place on the Pacific Coast having the great secret of the ABSOLUTE PAINLESS METHOD, which enables us to remove wrinkles, scars, smallpox pittings and all blemishes from face and neck in one sitting. PERFECT SATISFACTION GUARANTEED. PROF. AND MME. STEELE, 429 S. Hope st., Los Angeles, Cal.

NOTICE IS HEREBY GIVEN THAT MR. Gus Gaisser of 24 West Second st., sold his grocery store to F. W. Fox, Nov. 11th, 1905. All creditors must present their accounts or claims on said goods before Nov. 22rd, 1906. GUS GAISSER. 22

NOTICE—I HEREBY NOTIFY THE PUBlic that my wife, Maggie Whited, having left my bed and board, I will not be responsible for debts contracted by her. ROLLIN A. WHITED.

TO MEXICO OR SPANISH AMERICA—Spanish-speaking American, former resident of Mexico City, wants to accompany party as interpreter, etc., or represent American house. 630 W. FIFTH ST., Long Beach.

SOUTHERN CAL. DISTRIBUTING AGENCY, distribute your cards, circulars, books. ROOM 1, 256½ S. Bdway. Home phone Ex. 43.

CALIFORNIA STEAM CARPET CLEANING WORKS, cleans carpets; upholstering and repairing. 229 E. 4th. Main 715. Home A5254.

PIONEER CARPET CLEANING WORKS. Carpet cleaning, laying and refitting. 715 S. OLIVE ST. Phones F2588. Main 317.

FEATHER PILLOWS, RENOVATING AT ACME FEATHER WORKS, 758 San Pedro. Phone Sunset Main 1166, Home 8641.

JUST OPENED — NEWEST, CLEANEST, most up-to-date toilet parlor in city. 415½ S. SPRING, rooms 13-14.

PARASOL AND GLOVE MAKERS. Buy here at factory prices. Big assortment. 317 W. FOURTH ST., H. W. Hellman Bldg.

BURLAP SHADES, PAINTS, WALL PAPER, mouldings, shingle stain. WALTER BROS., 427 S. Spring.

DR. A. POLASKY, OPTICIAN, MOVED TO 317 W. THIRD, suites 2 and 4, second floor.

RATE FOR ADS, UNDER THIS HEADING 10c per line; minimum charge 20c.

DR. MAUD HOLLEY, VACUUM DEVELOPER, 344½ S. Spring, room 3. Phone 7340.

IF YOUR ROOF LEAKS, SCOTT THE roofer, 1622 S. Main, will fix it.

LACE CURTAINS LAUNDERED BY HAND. Home B4719, West 391. MRS. HEATH.

SAFE HOME REMEDY FOR DRINK AND tobacco. Temperacine Co., 317 W. 3rd, L. A.

PERSONAL—Business.

PERSONAL—PROF. SHELDON, THE GREATEST LIVING PSYCHIC PALMIST AND SPIRITUALIST. Without asking a single question, without having any natural means of knowing who you are or for what you came, this strangely gifted man calls you by name, tells your mother's maiden name, tells you the names of friends, enemies or rivals, tells you what you come for, tells when you marry; in fact, everything.
LOW FEE.
PROF. SHELDON,
THE WINDHAM,
264½ SOUTH BROADWAY. 24

PERSONAL—THE WORLD'S GREATEST ASTRAL SEER AND PSYCHIC, MILBURN. He advises you with a power higher than human. He can bring sunshine and success into your life, telling you how to overcome enemies and obstacles; work guaranteed. Parlors, 559 S. HILL. Hours 10 to 8 daily and Sundays. 24

PERSONAL—
We guarantee 20 per cent., but 50 per cent. is not an exaggerated expectation for those holding an industrial stock of which a limited number of shares can still be had at par $5 per share.
Courteous treatment and full particulars at office of HUMBOLDT BREWING CO., 564 Bradbury Bldg., 3d and Broadway, Los Angeles. 22

PERSONAL — PROF. ALTHOUSE, CELEbrated palmist; acknowledged by the best intellects as most remarkable reader of hands in this country; reading—health, marriage, absolutely correct—must in no wise be classed with those of other readers in the city. Advice on all questions of life. Also casts horoscopes; high-class patronage. 261½ S. SPRING.

PERSONAL — THIS NOTICE AND 25c SECures you a scientific reading head, hand, cards or psychic methods, in love, marriage or business affairs. PROF. STONER, suite 7, 230½ S. Spring st. Satisfaction guaranteed.

PERSONAL — MRS. MASSON, THE NOTED London palmist, is at 322 S. SPRING ST. Readings are considerations and scientific and give the precise information desired. HIGH-CLASS PATRONAGE SOLICITED.

PERSONAL — I CAN IMPROVE YOUR looks; you can't afford to neglect your personal appearance; free consultation. 319 W. 3rd. See "the woman in the window." M. ELLA HARRIS & SON.

PERSONAL — MRS. PARKER, RELIABLE palmist and life reader; business, law suits, mineral locations described; speculations, love, travels, health; all affairs of life. 444 S. SPRING, room 1. 50c and $1.

PERSONAL — IF MRS. S. JEANETTE Watts, formerly of San Diego, will call up JOHN J. SHIELDS, Home 1276, today, she will receive valuable information. 21

PERSONAL—MRS. J. J. WHITNEY, BUSINESS SEERESS, LIFE READER. Messages from departed friends. 415½ SOUTH SPRING.

PERSONAL—NEW MORPHINE REMEDY; DR. E. HANCOCK treats cases of drug habit in ten days; responsible parties need not pay until cured. 514 W. 23RD. 30

WANTED—Help, Male.

WANTED — EXPERIENCED WINDOW dresser, hats and men's furnishings. R. J. BUSCH, Second and Broadway.

WANTED—BOY TO LEARN PAINTING. Apply today. RUNYON SIGN CO., 830 S. Main.

WANTED—LADY'S TAILOR, GOOD WAGES 233½ S. Hill st. ALLEGRATTI.

WANTED—EXPERIENCED DRIVER WHO knows city. Apply 224 NEW HIGH ST. 22

WANTED—AN EXPERIENCED OUTSIDE drapery man. 447 S. BROADWAY.

WANTED—MALE HELP OF ALL KINDS. 206½ S. BROADWAY, room 10.

WANTED — A GOOD BENCH-HAND ON bread, $16 week. 2531 CENTRAL AVE. 21

WANTED—TAILOR FOR PRESSING. 553 S. LOS ANGELES ST., corner Sixth. 22

WANTED—FIRST-CLASS COAT MAKERS. 110 W. SECOND ST., room 5. 21

WANTED BOY FOR ERRAND WORK. Call 121 SOUTH BROADWAY.

WANTED—MARKER AND DISTRIBUTOR. TROY LAUNDRY, Pasadena. 23

WANTED—ERRAND BOY. 322 DOUGLAS BLDG. 21

WANTED—PRESS FEEDER. WANNOP & FORBUSH, Printers, 219 New High st. 21

WANTED—BOY WITH WHEEL; GOOD pay. 212 TEMPLE ST. 21

WANTED—FIRST-CLASS CHEF. APPLY 155 E. COLORADO, Pasadena. 21

WANTED—ERRAND BOY. 219 W. SECOND. 22

WANTED—BOY FOR GROCERY, SOME EXperience. 768 E. NINTH. 21

WANTED—GOOD SOLICITORS. CALL AT 853 S. SPRING ST. 21

WANTED—Help, Male.

WANTED—
FREE FARE. NORTH. FREE FARE.
To the beautiful Siskiyou Mountains, on the borders of Oregon, near Mt. Shasta.
435 laborers, $67.50 month.
59 teamsters, $67.50 month.
60 drillers, $67.50 month.
FREE FARE. FREE FARE.
The Barnwell and Searchlight R.R.
360 laborers, $67.50 month.
386 drillers, open cut work, $67.50 month.
426 teamsters, $67.50 month.
FREE FARE. FREE FARE.
FOLLOWING ARE A FEW OTHER JOBS we offer you. We have thousands of others.
FREE FARE.
Bridge carpenters, see boss here, $3 to $3.50 day.
2 camp blacksmiths, free fare, $3.50 day.
Miner and tool dresser, $3, found.
4 laborers, city, 20c hour.
2 stablemen, $14 week.
4 brick wagon teamsters, $2.25 day.
Shinglers, 65c m.
4 shovelers, beach, $2.25 day.
2 ranch hands, $35 mo., fd.
Boy for fruit wagon, $14 mo., fd.
6 door boys, $7 week.
10 milkers, $40 mo., fd.
Laborers, riveting gang, $2.50 day.
Caulker, $4 day.
Floor polisher, $4 and $4.50 day.
2 wagon teamsters, $1.50 day, fd.
2 cement plasterers, $4 day.
Hatter, $20 week.
Carpenters' helpers, $2 day.
Single jack miners, $3.50.
Single jack miners, Orange Co., $3 day, fd.
Cook, small place, $40, fd.
Married man, ranch, Kern Co., $40 mo., fd.
MURRAY & READY,
Leading Employment and Labor Agents of the Pacific Coast,
137-139 S. Los Angeles st.,
Los Angeles.
Phone Home 2018, Sunset Broadway 4619. 21

WANTED—
CROWLEY'S LABOR AGENCY.
Main 2973. 111 E. 2D ST. Home 2323.
SPECIAL.
4 engineers ..... Hoist ..... $3.50 day 8 hrs.
2 plasterers ..... $5 day 8 hrs.
SPECIAL.
20 carpenters ..... $4 day ..... 8 hrs.
10 millwrights ..... $4 day ..... 8 hrs.
YEAR'S JOB.
2 flunkeys ..... R.R. Co. ..... $30 mo. & fd.
Baker ..... R.R. Co. ..... $50 mo. & fd.
2 blacksmiths ..... R.R. Co. ..... $3.50 day
SPECIAL.
10 bridge carpenters..... R.R. Co. ..... $3 day
2 bridge carpenters ..... Near city ..... $2.50 day
Cook Lunch counter, R.R. Co. ..... $30 mo. & fd.
8 miners ..... $3.50 day
8 miners ..... $3.50 day
10 men ..... Handle lumber ..... $2.70 day
Camp blacksmith ..... $100 mo. & fd.
LUDLOW
TONOPAH ..... AND ..... TIDEWATER
2 camp blacksmiths ..... $3.50 day
200 teamsters ..... $2.25 day
200 laborers ..... $2.25 day
LAS VEGAS.
2 flunkeys ..... $30 mo. & fd.
Baker ..... $50 mo. & fd.
400 men ..... Board yourself ..... $2.50 day
200 laborers ..... $2.25 day
WORLDS ..... OF ..... WORK.
SEE ..... OFFICE ..... LISTS. 23

WANTED—
JAPANESE EMPLOYMENT AGENCY.
446 Wall street, Los Angeles.
Phones Main 1145, Home F6722.
4 cafe cooks, $45 month; 2 hotel cooks, $35 month; 4 family cooks, $30 month; 3 hotel dishwashers, $5 week; 2 hotel chambermaids, $4 week; 1 hotel porter, $8 week; 1 restaurant cook, $30 mo.; cook $25 mo.; 1 restaurant cook, $20 mo.; cook, $25 mo. We furnish all kinds Japanese help on short notice.
CHARLEY NAKAMURA,
GENERAL LABOR CONTRACTOR.

WANTED—
JAPAN A. B. C. EMPLOYMENT AGENCY.
Oldest and Largest Agency in the City.
502 SOUTH OLIVE ST.
Phone Main 1947. Home 5718.
We furnish all kinds of first-class help promptly with responsibility.
House cleaning department. 27

WANTED—JAPANESE
PACIFIC EMPLOYMENT BUREAU,
Largest and most popular agency.
601 S. Sixth st., Los Angeles, Cal.
House cleaning department.
Window cleaning department.
'Phones—Home F1678, Main 1714.
General labor contractors, every department assume responsibility. 27

WANTED—AT ONCE, SEVERAL GOOD men to prepare for examination for U. S. GAUGERS in the INTERNAL REVENUE SERVICE; experience unnecessary; starting salary about $3 per day; do not delay. MR. SMALL, 207 Douglas Bldg., daily 9 to 6. Tuesday, Thursday and Saturday evenings, 7:30 to 8. 27

WANTED—A COMPETENT MANAGER FOR a ranch of 1000 acres, must be practical alfalfa; state experience and references; compensation expected, married or single; qualified person can obtain steady employment. Address Z, box 23, TIMES OFFICE. 27

WANTED—RELIABLE MAN WILLING TO do light work who can invest $250 with services; this business will pay you $100 per month; owner will teach you the business and give you half interest in this manufacturing business; experience not necessary. Call 255 S. HILL ST., room 1. 21

WANTED—STOUT BOY OR YOUNG MAN of good habits to learn general merchandise business; hard work; salary $5 per week, board and lodging to begin. Address, giving name and age, qualifications, where last employed; reference and residence. Address L, box 16, TIMES OFFICE. 21

WANTED—GOOD OFFICE MAN WITH $500 to $1000 to invest, as secretary of brokerage and promotion company; salary $100 a month, and commission sufficient to return original investment in six months guaranteed; references required. Call ROOMS 442, 443, 444 Huntington Bldg. 22

WANTED—
JAPANESE EMPLOYMENT AGENCY.
503 W. Sixth st. Home 5253, Main 5253.
COOKS, WAITERS, PORTERS.
Ranch hands, house and window cleaners.
BY HOUR, DAY OR CONTRACT. 4

WANTED—PHOTO ENGRAVERS; A FEW good, reliable men in all branches. Best wages, steady positions. State qualifications and salary expected. Write at once. EMPLOYING PHOTO ENGRAVERS' ASSOCIATION, Milwaukee, Wis.

WANTED — ANY INTELLIGENT PERSON may earn $40 to $50 monthly at home in spare time corresponding for newspapers; no canvassing; experience unnecessary. Send for particulars. PRESS SYNDICATE, Lockport, New York.

WANTED—GOOD HOTEL RUNNER; EXperienced preferred; must be good talker and persevering, energetic hustler of good address, steady position to capable, willing, single man. HOTEL HEDRICK, 1016 East Seventh. 21

WANTED—EXPERIENCED MEN FOR FOLlowing: Grocaries, hardware, dry goods, furnishings, clothing, furniture, machinery, fruit and produce; eastern men with ability acceptable. Inquire personally, 626 BRYSON BLK.

WANTED—AT ONCE, FOR AN OUT-OF-town position, an all-round picture man, one who can make frames, cut mats, and do what is required in a god retail shop. Apply McCLELLAN MFG. CO., 122 W. Fifth.

WANTED—REGISTERED PHYSICIAN, CApable of taking charge of office; allopathic, homeopathic or eclectic; permanent position to right man. Call 9 a.m., DR. GREENE & CO., 254 S. Broadway.

WANTED—A BRIGHT YOUNG MAN TO solicit advertising, only a business getter need apply, state age and former experience, must have done newspaper work. Address K, box 67, TIMES OFFICE. 21

WANTED — COAT MAKERS WANTED. First class men. Steady work by the week or piece work. Free back shop. Big prices. CORNELL-WILLIAMS CO., 196 East Colorado St., Pasadena, Cal.

WANTED—TAILORS TO DO LIGHT BUSHeling and make rough try-ons; good wages and steady work year round; call evenings or Sunday mornings. S. J. ABRAMS, 446 Pine ave., Long Beach. 22

WANTED — YOUNG MAN TO WORK IN real estate office; must have some idea of real estate and know the city. $6 per week, more if suited. Call at 319 DELTA BLDG., 424 S. Spring st.

WANTED—COMPETENT, RELIABLE MAN as bill clerk; preference given to one acquainted with hardware business. Apply in own handwriting. Address L, box 46, TIMES OFFICE. 21

WANTED—EXPERIENCED BILL CLERK in wholesale hardware house; answer in own handwriting, stating age, experience and salary expected. Address L, box 93, TIMES OFFICE. 23

WANTED—MAN, HELP RUN MILK AND cream business; pays well; small investment; will teach you the duties of the work. Come ready to do business. Apply 202 BYRNE BLDG.

WANTED—SUITABLE MAN FOR WORKing partner in busy cash market, where he can profitably invest small capital; experience not absolutely necessary. 626 BRYSON BLK.

WANTED — SALESMAN FOR PRIVATE fighting plants; profitable commission arrangements with right man; can earn good income. Address F.P. box 195, TIMES OFFICE.

WANTED—GOOD SALESMAN OF STOCKS and bonds; salary or commission; have exceptionally good proposition to offer public. Call at Suite 442-443 HUNTINGTON BLDG. 24

WANTED — YOUNG OR MIDDLE-AGED man with small amount of cash; must be willing to work; will give half interest to right party if taken at once. 116 W. SIXTH. 21

WANTED—IN NEWSPAPER OFFICE, BOY with wheel; a steady job; requirement, strict attention to business; prospect ahead for right boy. Call BOYLE 201, Wednesday evening.

WANTED—ERRAND BOY WITH WHEEL, 8 hours. $6 per week. Apply early today. GOODICH & DENNING, 115½ North Main st. 22

WANTED—Help, Male.

WANTED—
HUMMEL BROS. & CO.,
EMPLOYMENT AGENTS.
Established 1891.
A strictly first-class, reliable agency.
All kinds of help promptly furnished.
Satisfaction guaranteed.
116 and 118 E. SECOND ST.,
Between Main and Los Angeles streets.
Largest and best equipped offices on the Pacific Coast.
TELEPHONE MAIN 569.
HOME EXCHANGE 569.
Young man, furniture store, $8, $10 week; carpenters, build stamp mill, $4; bushelman and presser, $18 week; camp blacksmiths, $3.50; driver grocery delivery, $12 week, young man wholesale house, $7 week; carpenters, city, $3.50, $4; young man, office, $25; carpenters to build concentrator, $4 etc.; ranch foreman, $50 etc.; blacksmith and shoer, $3.50 etc.; ranch blacksmith, $50 etc., $60 etc.; section foreman, Arizona, $70; pile driver men, $3; miners, $3, $3.50; ranch hands, $25 etc.; milkers, $35 etc., $40 etc.; laborers, city and country, $2, $2.25 day; wood choppers, $3.50 per cord.
HOTEL DEPARTMENT.
All-around cook, restaurant, Arizona, $75 etc.; fancy cook, hotel, Arizona, $50 etc.; baker and pastry cook, Arizona, $75 etc.; all-around cook, hotel, $50 etc.; camp cook, $40 etc.; second cook, city, $12; second baker, $30 etc.; house man, $35; helps hall waiter, $30 etc.; all-around baker, country, $16 etc.; cooks, waiters and kitchen helpers, please call. Female help, please see ad under Female Help Wanted.
HUMMEL BROS. & CO.,
116-118 E. Second st. 21

WANTED—
HANSEN EMPLOYMENT AGENCY,
204 E. Second st. Both Phones 283.
Gasoline engineer, $60 mo.; milk wagon driver, $50 mo. com.; dresser and bushelman, $18 wk.; young man, drive wagon, $25 mo. and fd.; wagon teamster, $2.50 day; carpenters for concrete forms, $5 to $6 day, 8 hours; man and wife, ranch, $50 to $75 mo.; office boy, $6 wk.; horse cutters, $50 mo.; painters, $3 day; blacksmiths, $3 day; miners, $3.50 day; rockmen, $2.50 day; camp cook and helper, $75 mo.; cook, $50 mo.; kitchen boy, $25 mo.; dishwashers, $3 wk.; waiters, $10 wk.; wagon and scraper teamsters, $2, $2.50 day; milkers, $40 mo.; other good positions at top wages. 21

WANTED—A YOUNG MAN WITH SOME knowledge of advertising to solicit advertisements for the classified department of a monthly magazine; good commissions and a good field for a hustler. Territory open in this and other near-by towns. Address L, box 71, TIMES OFFICE.

WANTED—WE WANT A YOUNG MAN who is a hustler and who has an eye for the future to call upon us. We can give him a position good for $100 a month per month; $350 required. LOS ANGELES BUSINESS EXCHANGE, 314-15 Citizens' Natl. Bank Bldg. 21

WANTED — TWO COMPETENT PIPE-FITTERS, steady employment; wages $3 per month, straight time; quarters furnished; references required. Apply ASSOCIATED OIL CO., Gaviota, Santa Barbara county, Cal.

WANTED—GOOD BUSINESS MANAGER, for old-established general merchandise business; must take an interest in the establishment; only high-class man need apply. U. L. DIKE INVESTMENT CO., 639 S. Spring st.

WANTED — EXPERIENCED CORPORATION bookkeeper for large concern, beach town; salary $75 to begin; good opportunity for right man; experienced grocery clerk, $10 to $15 week. Apply 528 BYRNE BLDG. 21

WANTED — STRONG YOUNG MAN OF good habits to drive delivery wagon; must have experience in grocery business; a good place for right man. AMBROSE & CO., 1876 E. First.

WANTED—CLERK IN SCHOOL BOARDing-house; must be accurate, trustworthy, single, good caretaker. BOYNTON P. ESTERLY TEACHER AGENCY, 525 Stimson Bldg. 24

WANTED — EXPERIENCED COLLECTOR for the subscription book business; must be able to ride a bicycle; state salary and references. Address L, box 24, TIMES OFFICE. 23

WANTED—
JAPANESE EMPLOYMENT AGENCY.
S. LASAI.
MAIN 8298. 501 E. THIRD. A9275.

WANTED—GOOD, EXPERIENCED SALESman wanted; acquaintance with city; to sell Father Kneip Stomach Bitters; good position. Call 8 to 10 a.m. 1506 14TH STREET. 22

WANTED — IMMEDIATELY! BOY WITH wheel for miscellaneous collecting and office work; good position for right party. DIAMOND COAL CO., 621 Chamber of Commerce.

WANTED—A MAN WHO IS WILLING TO hustle to take half interest in real estate business; must have a little money to invest. Address L, box 83, TIMES OFFICE.

WANTED—YOUNG MAN IN GROCERY store to drive wagon and solicit for orders; one living at home preferred; reference required. Apply 1824 S. MAIN ST. 21

WANTED — STRONG BOY OR ELDERLY man able to milk 20 cows and ranch chores; fair wages; good home. Call evenings early. 1126 West 29th street, LYNN. 23

WANTED—PRINTER, FOREMAN CAPABle of handling large, first-class office. Address, stating experience and wages desired, L, box 85, TIMES OFFICE.

WANTED—RELIABLE INSIDE MAN WITH few hundred dollars for permanent good-paying position easily understood. Address K, box 25, TIMES OFFICE. 21

WANTED—YOUNG GERMAN OR SWEDE for Pasadena car horses, cow and garden wages $35. Apply Wednesday between 1 and 12, 542 BROADWAY. 21

WANTED—BOYS WITH WHEELS TO DELIVER PACKAGES. LIBERAL WAGES PAID. APPLY TO MANAGER VILLE DE PARIS, 217 S. BROADWAY. 21

WANTED — ANY PERSON WILLING TO distribute our samples; $20 weekly "EMPIRE," 92 Sa Lalle st., Chicago, Ill. Steady position; no canvassing.

WANTED—TO REPORT WEEK AND TRAVELing expenses paid salesmen to sell goods to grocery dealers; experience unnecessary. PURITY CO., Chicago.

WANTED—GOOD EXPERIENCED SALESman, acquainted with city, to sell Father Kneip Stomach Bitters; good position. Call 8-10 a.m., 1506 14TH. 22

WANTED — A YOUNG MAN ABOUT 16 years old, to learn the banking business. Address in own handwriting, N, box 2, TIMES OFFICE. 21

WANTED — RELIABLE LICENSED ELEvator operator. Apply SUPERINTENDENT, Fifth Street Store. 21

WANTED—YOUNG MAN FOR BUTCHER business, one with some experience preferred. Apply RAYMOND MARKET, 1507 W. Seventh. 21

WANTED—BARBER; ONE WHO CAN PLAY violin; mining camp district; good money for right party. Inquire at 338 S. MAIN ST., L. A. 25

WANTED—BOY ABOUT 15 YEARS OLD, with wheel, to work for a wholesale house. Apply to E. W. REYNOLDS CO., 342 South Broadway. 25

WANTED—JAPANESE OR CHINESE BOY for general housework and cooking; only two in family; good easy position. 1513 W. 11TH ST. 22

WANTED—A RAPID AND COMPETENT stenographer to act as private secretary. Apply in person, DR. BURNER, 512 S. Broadway.

WANTED — COOPERS FOR TRIMMING tight and slack barrels. Apply LOS ANGELES COOPERAGE CO., Bay and Mateo sts. 26

WANTED—BOY OR YOUNG MAN TO SOLder on tin cans; also one who can do floating. FINNEY & BOYLE CO., 1325 Palmetto st. 21

WANTED — DELIVERY BOYS WITH wheels; good wages; bring school certificate. Apply MR. ALLEN, Coulter Dry Goods Co.

WANTED—STENOGRAPHER AND BOOKkeeper; must be first class and have references. SIMONS BRICK CO., 123 W. Third. 22

WANTED—BOY ABOUT 18 TO DO COLlecting; must have wheel. Apply between 8:30 and 10 a.m., 821 H. W. HELLMAN BLDG. 21

WANTED—AN EXPERIENCED HAND TO make sheet iron ovens for gasoline stoves. PINNEY & BOYLE CO., 1325 Palmetto st.

WANTED—AN EXPERIENCED GROCERY delivery man; acquainted with city. WEST SIDE GROCERY CO. Inquire 2426 W. Pico st. 21

WANTED—COMPETENT DIRECTORY COMpilers of experience. Apply to SUITE 1, Severance Bldg., corner Sixth and Main sts.

WANTED—BOYS FOR FACTORY WORK. Apply at LOS ANGELES COOPERAGE CO., Bay and Mateo sts. Take Mateo-st. car. 26

WANTED—AT ONCE, TWO COAT MAKers and one bushelman; steady employment. NICHOLSON, The Tailor, Phoenix, Ariz.

WANTED—ERRAND BOY WITH WHEEL, must live with parents and come well recommended. Call 217½ S. SPRING ST.

WANTED—SALESLADY FOR INFANTS' goods and underwear department; experienced. J. M. HALE CO., 107 N. Spring. 21

WANTED — BOY TO WORK IN YALE Dentists' office again. PARMELEE-DOHRMANN BLDG., 444 S. Broadway. 21

WANTED—YOUNG MAN TO DO LIGHT janitor work for his tuition in WOODBURY BUSINESS COLLEGE, 840 S. Hill st. 21

WANTED—MEN TO SELL FIRST-CLASS property; good hustler can make money. 346 DOUGLAS BLDG., 3d and Spring. 21

WANTED — FIRST - CLASS PLUMBERS, non-union men, 25 per day. BLUMVE & JAY CO., 514-516 E. Ninth st.

WANTED—OFFICE BOY, AGE BETWEEN 14 and 17. Apply between 9 and 11 a.m. RADIAL CO., 315 Mason Bldg. 22

WANTED — TINSMITH AND HELPER. Call 1045 WEST 20TH ST. Call evenings. 27

WANTED—Help, Male.

WANTED — EXPERIENCED WINDOW trimmer for hat and furnishing goods. R. J. BUSH, 24 and Spring sts. 21

WANTED—MASON TO BUILD WALL. INquire 1896 HARVARD BLVD., afternoons, or 226 S. St. Louis st., evenings. 21

WANTED—BOY TO COLLECT AND LEARN to repair typewriters. Call TYPEWRITER EXCHANGE, 304 Wilcox Bldg. 22

WANTED—FIRST-CLASS PRESSER ON men's garments; none but experienced need apply. 2802 DOWNEY AVE. 21

WANTED—A BOY 16 TO LEARN TRADE, light work and rapid advancement. BROWN & LOVE, 420 W. Fourth. 25

WANTED—TEN GOOD CARPENTERS AT once; steady work. Call at JOB, 69th and Moneta ave. CLARK. 21

WANTED — BRIGHT, WILLING BOY TO work at trade; god wages to right party. Apply 951 N. MAIN. 21

WANTED—AN ASSISTANT FLOOR MANager, one who understands window trimming. 431 S. BROADWAY. 23

WANTED — FIRST CLASS SALESMAN. HERRING-HALL-MARVIN SAFE CO., 436 S. Los Angeles st.

WANTED—MAN TO PULL CASING AND tubing of oil wells. WIESENDANGER, 207 S. Broadway. 212. 21

WANTED — AN EXPERIENCED BOOKkeeper immediately. Address L, box 3, TIMES OFFICE. 21

WANTED—ROUGH CARPENTER AT ONCE must be able to build barn; bring tools 1314 W. 24TH. 21

WANTED — AT ONCE, EIGHT BRIDGE carpenters. Apply 604½ E. FIFTH, the Paris House. 21

WANTED—YOUNG MAN FOR MEN'S FURnishing department. J. M. HALE CO., 107 N. Spring. 21

WANTED — EXPERIENCED TAILOR ON coats. 110 W. 2d st., room 25. H. MAMATH.

WANTED—A BARBER AT 1259½ S. FIGUEORA ST., $14 and half over $21. R. L. BURKE. 21

WANTED—COMPETENT, RELIABLE MAN to drive bread wagon. 532 S. BEAUDRY AVE. 21

WANTED—3 GOOD SHINGLERS AT FLOWER AND VERNON AVES. Take Moneta car. 21

WANTED—KEYSMITH AND HELPER. Call 1025 WEST 20TH ST. Call evenings. 22

WANTED—3 BARBERS AT ONCE, CORner FIRST and SPRING, under the bank. 21

WANTED — CARPENTER FOR 4 OR 5 days. Apply at BASEMENT, 313 W. Third.

WANTED — YOUNG MAN TO DELIVER for a grocery store. 2801 SAN PEDRO ST. 21

WANTED—BARBER, FOR EVENINGS AND Saturday and Sunday. 1862 W. PICO st. 22

WANTED — LABORERS. CALL THIS morning at 792 PACIFIC ELECTRIC BLDG. 21

WANTED—BOY WITH WHEEL AT 425 S. BROADWAY. 22

WANTED—Help, Female.

WANTED—GIRL FOR GENERAL HOUSEwork, family four adults; wages $25. Apply MRS. THOMPSON, 1116 W. 21st. Telephone Home B3859. 22

WANTED—YOUNG LADY TO WORK IN confectionery store; must be neat and pleasant; wages $5 week. Address by letter, 2847 W. PICO. 21

WANTED—APPRENTICE TO TRIM ON men's hats; pay while learning; middle-aged lady preferred. Inquire of J. MILLER, 128 N. Main st. 22

WANTED — EXPERIENCED BOOKKEEPer and stenographer for good-paying estate firm; salary $12.50 per week. Apply 525 BYRNE BLDG. 21

WANTED—COMPETENT GIRL FOR GENeral housework; good wages. 1843 ROCKWOOD ST., between Union and Belmont ave. Home 4190.

WANTED — YOUNG WOMEN TO ENTER the training school of the Emergency and General Hospital. 415 CROCKER. 2 years' course.

WANTED—LADIES WITH LARGE ACquaintance to sell real estate; good money to be made. 346 DOUGLAS BLDG., 3d and Spring. 21

WANTED—YOUNG LADY TYPEWRITER; small salary to start. Call after 9:30 a.m. ROOM 604 CHAMBER OF COMMERCE BLDG. 21

WANTED—MIDDLE-AGED WOMAN FOR good plain cooking, near Santa Barbara; fare paid. $18. Call 217 W. EIGHTH. 'Phone 51326.

WANTED — SWEDISH EMPLOYMENT agency for women and girls at 294 W. 27TH ST. Tel. South 623, B4836. Closed on Sundays.

WANTED—AT ONCE, GOOD SEWERS ON skirts and waists; also machine hands. ROOM 122 THE PICKWICK, 532 S. Grand ave. 21

WANTED—EXPERIENCED GIRLS FOR skirts; operators also for skirts. ROYAL LADIES' TAILORS, 452½ S. Broadway, room 22. 21

WANTED—WOMAN TO WORK IN BOARDing house; married woman preferred, with no children. Address P, box 90, TIMES OFFICE.

WANTED—GOOD, RELIABLE GIRL FOR general housework in clergyman's family; wages $20. 754 AVENUE 64. 'Phone 39218.

WANTED—TEACHERS IN CITY AND country schools of California and Arizona. BOYNTON & ESTERLY, 525 Stimson Bldg.

WANTED—GIRL TO ASSIST WITH HOUSE work and care of children. $5 per week. Home Phone 21348. 1937 DARIEN PLACE.

WANTED — STENOGRAPHER AND typewriter; wages not over $30 per month. C. J. HALL, 172 N. Spring st., room 32.

WANTED — EASY, PROFITABLE FANCY work for ladies at home. For particulars address O, box 188, TIMES OFFICE.

WANTED — GOOD GIRL TO ASSIST IN general housework; good home. Take Westlake car. 677 CARONDELET ST.

WANTED—GOOD GIRL FOR GENERAL housework; good home, easy place; wages $20. 206½ S. BROADWAY, room 10. 21

WANTED — LADY CANVASSER, ESTAblished business, pay salary and commission. Inquire 330 S. HILL STREET.

WANTED — EXPERIENCED LAUNDRY help. Call at room 213 CITIZENS' NATL. BANK BLDG., from 7 to 11 a.m.

WANTED—EXPERIENCED FINISHERS ON coats; also girl to learn trade. 130 W. Seconds. room 28. H. MAMATH.

WANTED—A FIRST-CLASS LADY BOOKkeeper. Call at market, after 10 a.m. YOUNG'S MARKET, 900 S. Main.

WANTED—GIRL TO DO COOKING AND housework; wages $25; 3 in family. Apply mornings, 2626 FIGUEROA ST. 22

WANTED—GIRL TO ASSIST IN SMALL family; take care of 10-months-old baby. Apply at once, 1731 REID ST. 21

WANTED — TAILORESS. APPLY PHILLIPS, tailor, 228 Mason Bldg., Fourth and Broadway. Take elevator. 22

WANTED—A COOK GENERAL, WAITresses, $8 or $9, with room and board. Apply 1111 W. 23RD ST. 21

WANTED — FINISHERS ON PANTS; steady work. ROOM 6-7, Grand Opera-house, 109½ S. Main st.

WANTED—GIRL OR WOMAN FOR GENeral house work, small family, $20. 1227 MAGNOLIA AVE. 21

WANTED—WOMAN OR GIRL FOR GENeral housework and assist with children. Apply 1117 SAN JULIAN. 21

WANTED — EXPERIENCED FINISHERS on pants. Apply BRAUER & KROHN, 123 and 126 S. Spring st. 22

WANTED—GOOD SEAMSTRESS DRESSmaker. 417 W. 12TH ST., between Grand ave. and Hope st. 21

WANTED—GOOD COOK; WAGES $20; IN plain family of two; second girl, $25. 404 E. NINTH ST. 21

WANTED—GIRLS FOR PICKLE FACTORY out N. Main to 1600 block. L. A. RELISH CO., 1617 St. John.

WANTED—GIRL FOR HOUSEWORK; FAMily of four; wages $20. Telephone A4177. 311 E. AVE. 28

WANTED—GIRL TO DO LIGHT HOUSEwork, 5 in family. Apply mornings, 2626 FIGUEROA ST. 21

WANTED — FIRST CLASS HELPERS AND finishers on coats. GEO. P. TAYLOR, 325 S. Broadway. 21

WANTED—WAITRESSES, HOTEL LA Vista Grande, Monrovia. Call or phone HOME 234. 22

WANTED—GIRL, OPERATING AND FINIshing on pants. L. ZINNAMON, 254 S. Broadway. 22

WANTED—COMPETENT GIRL FOR GENeral house work, two in family. Apply 445 LAKE ST. 21

WANTED — TAILORESS AND BUTTONhole maker at once; good pay. 435 W. TEMPLE ST. 21

WANTED—EXPERT SHIRT WAIST MAKers; work by day or piece. TEL. MAIN 4966. 22

WANTED—GIRL FOR GENERAL HOUSEwork. Call 1125 INGRAHAM ST. Phone Main 8806. 22

WANTED—GIRL FOR GENERAL HOUSEwork in family of three. Call 1746 W. 23D. HOME 7297. 22

WANTED—EXPERIENCED HOTEL CHAMbermaid. Call 452 S. HILL, after 9 a.m.

WANTED—GIRL TO DO HOUSEWORK IN small family. Apply S. GRAND AVE. 22

WANTED — MILLINERY APPRENTICE; paid while learning. 314 E. 9TH. 21

WANTED—EXPERIENCED LADY IRONers; also experienced shirt and collar

WANTED — GIRL TO DO GENERAL housework. 205 W. 30TH. 21

WANTED—Help, Female.

WANTED—FIRST-CLASS COOK AND SECOnd girl, Redlands, $35 and $20; another, similar, $30 and $20, employer here; family cook, Altadena, $30; Pasadena, $35; family cook, city, $40; cook and second girl, $35 and $20; housekeeper and companion, Arizona, $40; lady's maid, $30; upstairs work and care of children, $40; boarding-house cook, $30; restaurant cook

Classified Liners.

WANTED— Situations, Female.

WANTED — SITUATION AS HOUSEKEEPER or by a refined, educated woman; possesses executive ability, thoroughly understands the art of housekeeping; competent over children and servants; position offered; no objection to ranch. ADDRESS FRAZER, box 664, Pasadena, Cal.

WANTED — CAPABLE, REFINED, EDUCATED young lady, long experience as governess, traveling companion, amanuensis, knowledge housekeeping, sewing, desires position, Santa Barbara preferred. Address K, box 63, TIMES OFFICE.

WANTED—WIDOW WITH YOUNG daughter wishes position as housekeeper for widower, or will take charge of lady's house, city, or would take charge of boarding house, either Arizona or California. Address K, box 12, TIMES OFFICE.

WANTED — REFINED LADY WISHES position, companion or housekeeper; can take charge of children or invalid; no objection to country; give particulars. Address P, box 7, TIMES OFFICE.

WANTED—EASTERN YOUNG LADY (married) in nursing, desires position with invalid; best references exchanged. MISS SPRINGER, 539 B. st., N. E., Washington, D. C.

WANTED—COMPETENT LADY STENOGRAPHER desires first-class position; business preferred; five years' experience; university graduate. M. F. D., 2[illegible] STREET.

WANTED— Situations, Male and Female.

WANTED—JAPANESE COUPLE, position; man as cook or laundry; wife as nurse and home work, in family. UTETANAKA, 627 Turner st.

WANTED — A GOOD, LIVE AGENT to handle real estate on a commission basis; office, desk and advertising furnished. INGLEWOOD REALTY CO., 439 Laughlin Bldg.

WANTED — JAPANESE COUPLE; wife position in a family; man as gardener or gardener; wife as second girl. East Third st. WAGATANI.

WANTED—JAPANESE COUPLE, MAN close cook and wife waitress, to wages, $50 up; city or country. Y, 232 Commercial st., L. A.

WANTED—SIMPLEX TYPESETTING machine operator. Permanent position in factory; write at once. FREE PRESS, Detroit, Cal.

WANTED— Agents and Solicitors.

WANTED—AGENTS TO SELL LOTS in tracts; good opportunity. Apply Tuesday, Wednesday, between 10 a.m. and 4 p.m. HENDERSON & KILBOURNE, 308 Johnson Bldg.

WANTED—CANVASSER TO DO SOMEWHAT; photographer taking orders. Call at 1139 MAPLE AVE., before 1 p.m., or address L, box 2, TIMES OFFICE.

WANTED — 4 EXPERIENCED SOLICITORS to handle a meritorious article; only those willing to work. 77[illegible] 7TH ST.

WANTED—WE HAVE THE BEST ONE coupon; best ever sold. Pasadena and COLORADO.

WANTED— Partners.

WANTED—A LADY WITH $[illegible] in mining property adjacent to the famous Bullfrog district wishes to meet a gentleman of means who can prove it. Address M. AVA, 1[illegible] Angelus Hotel.

WANTED—YOUNG MAN, MATURE, temperate, with about $[illegible], to join good mercantile business in desirable part of city; references exchanged. Address P, box 77, TIMES OFFICE.

WANTED—PARTNER FOR HALF INTEREST in meat market, good business, will start small sausage factory; must be able to invest $100 to $[illegible]. Address L, box K, TIMES OFFICE.

WANTED—PARTNER, LADY OR GENTLEMAN; best institution in the world; big profit; only $300 required. Address [illegible], TIMES OFFICE.

WANTED—PARTNER WITH SMALL CAPITAL in real estate business. INGLEWOOD COMBS REALTY CO., corner Main and Grand.

WANTED—PARTNER WITH FEW THOUSAND dollars to enlarge established business. Address Andrew Boyd, 1[illegible] BREEZNER, Alhambra, Cal.

WANTED—PARTNER IN MANUFACTURING business; patent salesman preferred. Address K, box 15, TIMES OFFICE.

WANTED— To Rent.

WANTED — HALL OR GROUND FLOOR suitable for dancing academy, between 10th, Figueroa and Main sts. in city. Will pay as much as $[illegible] per month. Address P. O. BOX 1[illegible], Los Angeles.

WANTED — BY FAMILY OF THREE (adults) small cottage; will pay $[illegible]; walking distance of 11th and Hill; [illegible] for one or two years; can use [illegible]. Full particulars. Address O, box 9[illegible], TIMES OFFICE.

WANTED — UNFURNISHED [illegible] bungalow or cottage flat; must be [illegible] convenient to car line; will pay $[illegible] month; up to date. Call MAIN 6[illegible].

WANTED—BY MAN AND WIFE, 5-ROOM lower flat or 4 or 5 unfurnished rooms, in walking distance of Second and Main; no sts. PHONE SOUTH 2[illegible].

WANTED—IMMEDIately, ROOM FOR 2 or 3 automobiles; close in; will lease or rent; [illegible] figure. W. F. PIPHER & CO., Broker, Home 6659.

WANTED—FURNISHED COTTAGE NEAR Catholic school; must be clean and permanent; responsible tenant. HOME [illegible], BROADWAY 3773.

WANTED—AT ONCE, 3 OR 4-ROOM FURNISHED cottage or flat; do not want to pay over $25 or $30 per month. TEL. MAIN [illegible] 4631.

WANTED—A 4-ROOM MODERN BUNGALOW; lease, near car line; partly furnished preferred. Address 218 WILSON BLOCK.

WANTED—HOUSE OR FLAT FURNISHED; [illegible] blocks from 7th and Main; [illegible] $[illegible]. 649 P. Main st. Phone Main 3[illegible].

WANTED—SKILLED FOOT SPECIALIST; only business space in first-class office. [illegible] M, box 69, TIMES OFFICE.

WANTED—TO RENT PIANO; PRIVATE [illegible]; no children. [illegible]

WANTED— Houses.

WANTED — FURNISHED LIGHT HOUSEKEEPING room, by refined, settled [illegible]; must be cheap; state price. Address [illegible], TIMES OFFICE.

WANTED— Rooms and Board.

WANTED—ROOM AND BOARD IN A refined Christian family for young man; [illegible] study piano with use. Call and [illegible] Day, or phone 654, E. Blanchard [illegible] 217. MRS. EVA KELLER.

WANTED— To Purchase Real Estate.

WANTED—LOS ANGELES RESIDENCE property in exchange for Huntington Park business property; or will trade [illegible] time to secure beach. Address [illegible] TIMES OFFICE.

WANTED—TO PURCHASE FIVE TO [illegible]-room cottage or bungalow in [illegible]; will pay $300 down; price must be right. Address P, box 87, TIMES OFFICE.

WANTED—I WANT 1½-STORY ON [illegible] in Kinney Heights tract, [illegible] of Washington Blvd.; it must be [illegible] and not over about $2000. [illegible] A. T. ust, Bldg.

WANTED—A OR 6-ROOM MODERN [illegible] Ninth st. Washington. Figueroa [illegible] Washington st. If bargain will pay [illegible]. Address J, box 197, TIMES OFFICE.

WANTED—AT ONCE, 4-ROOM COTTAGE; good location; will pay $700 [illegible] $25 a month; owners need [illegible]. Address L, box 66, TIMES OFFICE.

WANTED—FROM OWNERS, COTTAGE [illegible] day. Modern, 4 or 5-room cottage; [illegible] $200 cash, balance time. [illegible] AL ESTATE CO., 605 Laughlin Bldg.

WANTED—3-ROOM MODERN COTTAGE between 40th and 50th, near S. Pearl; [illegible] bargain for cash; also vacant lot. [illegible] 555 CENTRAL AVE.

WANTED—A BUNGALOW, 5 ROOMS; [illegible] bargain; give price, details and [illegible] Box 84, TIMES OFFICE.

WANTED — 5-ROOM COTTAGE OR [illegible] in Boyle Heights, north of First st.; [illegible] exact location and price. Address [illegible] 29, TIMES OFFICE.

WANTED—SNAP IN CHEAP LOT; [illegible] $300 cash, south or southwest [illegible] price, location, terms. Address [illegible] TIMES OFFICE.

WANTED—TO BUY 5 OR 6-ROOM [illegible], with small house in rear; must [illegible] $[illegible] monthly. Address L, [illegible] TIMES OFFICE.

WANTED—WILL PAY CASH FOR 5 [illegible] in Huntington Park; must be [illegible] price, owners only. Address P, box [illegible] OFFICE.

WANTED—BARGAIN IN REAL ESTATE [illegible] cash. BARGAIN REALTY CO., [illegible] Bldg., 2nd and Spring. Main [illegible]

TO LET— Furnished Rooms.

TO LET—FURNISHED ROOMS. NEW ROOMS. NEW FURNITURE. SUNNY ROOMS. Sunny rooms, large, light, clean and newly furnished, by day, week or month, at low rates. HOTEL YORKE, Second and Main sts. 24

TO LET — COMFORTABLY FURNISHED, well ventilated bedroom, in private family; electricity, bath, etc.; location elevated and very healthy; 5-cent car fare. $3 week; with supper and breakfast, $50 for two, $20 for one per month. NO. 5622 PASADENA AVE. 21

TO LET—PRETTY ROOMS, NICELY FURNISHED for light housekeeping, with bath, also parlor and bedroom suite, beautiful view, large and attractive grounds. Phone 29164. No children. 5114 PASADENA AVE., Highland Park. 26

TO LET — AT HOTEL OHIO, ELEGANTLY furnished rooms, private and public baths. Home phone in every room, elevator service; 50c to $1 daily, $10 up monthly. 217 NORTH BROADWAY, opposite Courthouse.

TO LET—TWO FURNISHED HOUSEKEEPING rooms, private residence, 841 Sunset Boulevard, near Bunker Hill car. First floor, clean, sunny; gas, porcelain bath; two adults. PHONE MAIN 2575. 21

TO LET — FURNISHED ROOMS, HOTEL ACACIA, Sixth and Hope sts. All outside rooms, steam heat, elevator, hot and cold water. Terms reasonable. Flat rate all year for permanent people. 24

TO LET— Elegantly furnished rooms, $2.50 to $3.50 per week; running water in every room, new fireproof building. EDISON ANNEX, 347 S. Los Angeles st. Phone 7461.

TO LET — LADY HAVING BEAUTIFULLY furnished flat would like to rent one or two rooms; privilege of kitchen if desired. Good neighborhood. 1447½ SOUTH FLOWER. University car to door. 21

TO LET — TWO FRONT CONNECTING rooms, well furnished, running water, $18 month; 3 connecting rooms, sink, back porch; walking distance; rent $22 month. Call 1324 S. GRAND AVE. 21

TO LET—AT CHATEAU FRONTENAC, 725-734 S. Flower, large well furnished, all outside rooms; also 2 large front rooms and bath, hot and cold water in every room, steam heat. 26

TO LET—TO WOMAN, SUNNY ROOM IN private home; bath; use of machine and piano; $2.25 per week. Ring A2294, or Main 1162, before five. 709 WEST FIRST ST.

TO LET—NEW HOUSE AND FURNITURE; gas heaters, free baths; all outside rooms; $2.25 to $3.00 per week. Home phone 2285. THE PACIFIC, 412 Central ave. 24

TO LET—THE WATERVILLE, 7TH AND MAPLE AVE., a few large front rooms, $3.50 a week; everything new; steam and hot water; baths free. 21

TO LET—FOR $20 A MONTH YOU CAN rent an outside room, beautifully furnished, new, with elegant hotel service; steam heat. At 765 W. 7TH ST.

TO LET — 3 FURNISHED ROOMS FOR housekeeping, half of a cottage near two car lines, $20; adults only. 1814 BURLINGTON AVE. 22

TO LET—FURNISHED ROOMS, MODERN house, $7 per week and up; one block west of Courthouse. THE SEWARD, 412 Temple. 25

TO LET—FLAT IRON BUILDING, CORNER 8th and Spring, sunny rooms, single or en suite; building and furnishings new; rates from $2 up. 24

TO LET—ABBOTSFORD INN, 8TH AND Hope; American plan, $35 to $50 per month; all outside rooms; large court under glass. 24

TO LET—AT 1243 W. 6TH ST., THE YULE, new house, new furniture, heat, 1, 2 and 3 rooms furnished apartment, $15 up. PHONE E2361. 2

TO LET—4 HOUSEKEEPING ROOMS, $6 per week, 2 front housekeeping rooms at $5 per week, all sunny rooms. 739 W. 7TH.

TO LET—HOTEL STAPLETON, FURNISHED rooms, steam heat, all modern. 905 S. Grand.

TO LET — HOUSEKEEPING SUITE OF 3 rooms. 215 NORTH BROADWAY. 22

TO LET — A FINE LARGE FURNISHED room at 3622 KANSAS AVE. 23

TO LET— Unfurnished.

TO LET—2, 4 AND 6 ROOMS UNFURNISHED, nice front rooms, all light and sunny, rent cheap. Call at grocery, 1823 CENTRAL AVE. 21

TO LET— Furnished or Unfurnished.

TO LET—AT THE CARLTON, GOOD rooms; nice, clean, cheap; $1.50 to $3 per week. 1000 WILDE ST. 21

TO LET— Flats.

TO LET—BEAUTIFUL 8-ROOM COTTAGE flat, sunny rooms, hardwood floors, fine lawn and spacious porch, gas and electricity, hot and cold water, tinted walls and paneled dining room; everything modern and up to date; will rent or lease at $40 per month; water and care of lawn paid by owner. Apply in rear of the premises, 1217 W. 6TH ST. Take W. 6th st. car to Lucas ave, very close in; it will be vacant Dec. 1. 25

TO LET—NEW, MODERN 6-ROOM UPPER apartment, every convenience; polished floors, gas and electricity; fine location. A beautiful mountain view; close to good car line. 115 N. UNION; rent $32. Phone owner, E1724. 21

TO LET—WORKING GIRLS, ATTENTION; if you of you would like new, very sunny, 5-room flat with wall bed, elegant private bathroom and gas cooking stove for $25, call at 465 LUCAS AVE., or phone WESTON F2020.

TO LET—AT THE MISSION APARTMENTS, suite for housekeeping, elegantly furnished; also single room, with private bath, hot and cold water, electric lights; centrally located. 302 N. BROADWAY. 22

TO LET—OVERLOOKING N.E. CORNER Westlake Park, 6-room flat, fine for professional or private; finest position in city. MACLEOD BLDG. Home phone E2467.

TO LET — PICO HEIGHTS; NEW, MODERN 7-room lower and upper combination flat; hardwood floors, close 2 car lines, $40, water paid. 2349 W. 15TH, near Magnolia.

TO LET—321 STOCKTON ST., 2 FLATS, 4 and 5 rooms, very cheap and only 5 minutes' walk from Courthouse. HUBBELL, 362 Bullard Blk. Home A2734.

TO LET—OVERLOOKING N. E. CORNER Westlake Park, 6-room flat, fine for doctor. M'LEOD SCHOOL OF ART BLDG. Home phone E2467.

TO LET—A MODERN 5-ROOM FLAT CLOSE in, Grand ave. and Pico st. C. P. DANDY, 216 Mason Bldg. 22

TO LET—FLAT 5 ROOMS. PHONE SOUTH 1786. Call at 750 E. 16TH. 23

TO LET— Furnished Flats.

TO LET—CLEAN AND NICELY FURNISHED 5-room lower flat; instantaneous heater, gas and electric lights, lawn, large clean back yard with shed; walking distance; good neighborhood. Call 1017 LINCOLN ST. 21

TO LET—CLOSE-IN HOMES. $25—9 rooms, near beautiful park, new. $45—Furnished flat, W. Seventh; 6 rooms. BRAINERD, 612 Fay Bldg. Phones 251.

TO LET — FURNISHED 5-ROOM LOWER flat, 704 E. SEVENTH ST. Phone 2732, reasonable. 22

TO LET—3-ROOM FURNISHED FLAT, right in town; $25; no children. 544 S. HOPE. 22

TO LET— Apartments—Furnished.

TO LET—A DELIGHTFUL AIRY HOUSEkeeping suite; large sunny rooms; also buffet kitchen, everything modern and convenient; 5 minutes' walk from business center. 427 S. OAK. 21

TO LET — THE ALTONA APARTMENTS, CORNER 8TH AND FIGUEROA. 2, 3 AND 4 ROOMS, WITH BATH AND BUFFET KITCHEN; ALSO SINGLE ROOMS AND SUITES WITH PRIVATE BATH. PHONE 52676.

TO LET — THE DOUGLAS APARTMENTS ARE NOW OPEN. ELEGANTLY FURNISHED AND UP TO DATE; 2, 3 AND 4 ROOM SUITES; RATES REASONABLE. 624 W. 10TH ST., COR. FLOWER. PHONE 5867.

TO LET — THE ARDMORE, 941 POTTER Park ave., just west of Figueroa, between Seventh and Eighth, handsome housekeeping apartments, private bath; location is the best; rates reasonable.

TO LET—A DELIGHTFUL AIRY HOUSEkeeping suite; large sunny rooms; also buffet kitchen; everything modern and convenient; 5 minutes' walk from business center. 427 S. HOPE. 21

TO LET—LADY HAVING 3-ROOM APARTment would share it with another lady or rent to 2 adults; $25; house and furniture new. 239 N. GRAND, room 15. 22

TO LET—WESTMORELAND APARTMENT, new house, elegantly furnished, 2 living rooms, buffet kitchen, private bath, corner of PICO AND HOOVER. Pico car. 21

TO LET—924 MALLARD, 2 BLOCKS WEST Figueroa; Etiwanda Apartments, 2-room suites, new throughout, $20 to $22. Phone E21865; BROADWAY 4663.

TO LET — NEWLY FURNISHED ROOMS with or without housekeeping, open and sunny. 209 S. BUNKER HILL AVE. Phone Sunset Main 5716. 23

TO LET—THE MISSOULA, NEWLY FURnished apartments and rooms. Cor. Washington and Estrella, 6776. 21

TO LET—THE MARJORIE, FIRST-CLASS housekeeping apartments. 126 N. VINE ST., Hollywood. Phone 39027. 24

TO LET — NICELY FURNISHED SUNNY 2-room suite for housekeeping. 452 SOUTH HOPE.

TO LET—4 NICE UNFURNISHED ROOMS. Rent reasonable. Apply 2301 SAN PEDRO.

TO LET— Apartments—Furnished.

TO LET—FURNISHED APARTMENTS. For $12.6 a month you can rent housekeeping apartment, furnished complete, gas range, phone, bath, electricity. 836 Crocker st., 811 Diamond st., 1141 W. First st., 1029 Colton st., 221 N. Figueroa. $15—1123 W. First, 204-212-218 N. Fremont, 150 N. Beaudry, 1003 and 1011 E. Ninth, 71 Ceres, 234 S. Figueroa, 812 W. Fourth, 1028 W. First. New location, walking distance. These apartments are new, nice, modern.

T. WIESENDANGER, Room 312, 297 S. Broadway.

TO LET—FURNISHED APARTMENTS. For $12 up you can rent furnished housekeeping apartment, gas range, bath, phone, at 234 S. Figueroa, 1029 Colton, 1003 and 1011 E. Ninth, 836 Crocker, 811 Diamond, 204 and 218 N. Fremont, 1028 and 1141 W. First st.; nice, new, very complete, and comfortable.

TO LET— Elegant housekeeping 2, 3 and 4-room apartments, telephone, steam heat and private bath in each; elevator service; spacious lobby and roof garden; select patronage.

THE PICKWICK APARTMENT HOTEL, 533 S. Grand ave.

E. C. Hoffman.

TO LET—AT THE KENWOOD, 943 SANTEE st. near 10th; take Main st. or Maple ave. cars, but easy walking distance; one 2-room front suite, with buffet, kitchen and private bath, completely furnished for housekeeping, has southeastern exposure, getting plenty of sunshine, terms reasonable. 25

TO LET—THE ADELE, 251 N. FLOWER ST., two-room suites, with private baths, new building and furniture; best wall beds, polished floors; price decidedly reasonable; ½ block from Temple-st. car. Phone MAIN 6782. 22

TO LET—THE SANTA BARBARA, 433 S. Hope. Pleasant sunny 3-room apartments; private phone, large kitchen; also single rooms, beautiful location; 5 minutes' walk from Broadway. 22

TO LET— Rooms and Board.

TO LET—AT 1050 S. HOPE ST., 1 LARGE front room with private bath and 2 large closets; also a few single rooms; our house is open to business and professional men and their adult families who want a high-class boarding place where they can have the conveniences of a hotel and the comforts and cuisine of a private home; steam heat and abundance of hot water in every room; location pleasant and desirable. Phone Home A6260 or Sunset Broadway 4447. 21

TO LET — I HAVE ONE FRONT ROOM, nicely furnished, with the finest furniture; also one of the best cooks in the city; I will let a couple have the room, with board, for $75 per month, or two young men for $70 per month; must be refined and very desirable references. 'PHONE 51863.

TO LET—SUNNY, WELL VENTILATED bedroom and use of sitting room in quiet family in select neighborhood; convenient to car line; electricity, hot and cold water, etc.; said to be healthiest location in city limits; stable for horse and vehicle if desired; $75 a month for couple. Address K, box 24, TIMES OFFICE. 21

TO LET—ROOM AND BOARD IN FIRST-class French private house, best and quietest situation in the city, extra large suite of two front rooms, running water and closet in each room, sunny porch and garden. 1947 S. GRAND AVE. Home phone 1[illegible]. 26

TO LET — WANTED, TWO PEOPLE TO board with a private family having a beautiful home with large porches and ground, lemon and orange trees and an abundance of flowers; everything first-class. Phone EAST 1343.

TO LET—TWO BEAUTIFULLY FURNISHed sunny rooms, each suitable for two or three gentlemen; within walking distance, with fire, home cooking. 1114 S. GRAND. Home 4790. 25

TO LET—SUNNY ROOMS; EXCELLENT home table; still salt-water bathing and boating at CASA DEL COPA DE ORO in Venice. Phone Main 2145. Venice car to Clubhouse ave.

TO LET—THE ELK, 1621 S. GRAND AVE., reopened under new management, newly furnished rooms, large and airy, with excellent table board, heated by furnace. 'PHONE A8123.

TO LET—A GOOD HOME OFFERED FOR confinement cases or convalescents; first-class nurse and best of references; terms moderate. 1815 S. UNION AVE. Home 2[illegible]. 21

TO LET—ABBOTSFORD INN, 8TH AND Hope; board and room, $2 a day; $40 to $50 per month; large court under glass; all out side rooms; card parties, dances, etc. 22

TO LET — OTTAWA HOTEL, 755 OTTAWA st., between 10th and 11th, off Figueroa; excellent board, $5 month; single, $20; modern new house. HOME 27068.

TO LET — A FEW DESIRABLE ROOMS with first-class table board, prices reasonable. 1211 INGRAHAM ST. Home phone E1882.

TO LET—823 BONNIE BRAE, FASHIONable Westlake district, attractively furnished rooms, with home table, terms moderate. 'PHONE SOUTH 6673. 22

TO LET—LOS LOMAS, GARVANZA, PLEASant rooms in a quiet neighborhood; excellent table; stoves in all rooms; near car line. HOME 39947.

TO LET—WESTLAKE DISTRICT, 1040 W. 10th, facing Beacon; rooms with board for several adults, in very desirable home; references. 22

TO LET — IN PRIVATE FAMILY, TWO sunny front rooms, a first-class home table. Home 3292. 1032 FLORIDA ST., 2 blocks west of Figueroa. 24

TO LET—THE MARION, 935 S. HILL, A private boarding-house; house and furnishings new; rates for summer very reasonable.

TO LET—LARGE BEAUTIFUL ROOM WITH fireplace for, close board, near Westlake Park. 1042 W. 7th. Phone F2023.

TO LET—AT THE WASHBURN, 1207 WEST 5TH ST., large sunny rooms, with heat, first class table, walking distance. 21

TO LET—3 NICELY FURNISHED SUNNY front rooms with board, at 923 W. 36TH; take yellow University car. 24

TO LET—ROOMS AND BOARD; NICE room in good locality; suitable for two. 1022 S. BONNIE BRAE. 24

TO LET— Houses.

TO LET—CHARMING BUNGALOW HOME, $25; 6 rooms, living room and den, with plate shelf, sunny dining room; two white enamel bedrooms, beautiful bath; near Echo Park. BRAINERD, 612 Fay Bldg. Phones 251. 21

TO LET—$20; LOWER FLOOR OF GOOD house; 4681 Marmion Way, Highland Park; strictly modern. BURNS, HUTCHINSON CO., 427 Laughlin Bldg. Both phones. 21

TO LET—CHARMING BUNGALOW, MOST beautiful grounds in city; $35; new, artistic, homelike; 6 rooms, furnace, cobblestone fireplace. 612 FAY BLDG. Phones 251.

TO LET — WESTLAKE PARK, A 7-ROOM house, Coronado st.; porcelain bath, gas, electricity; lawn, flowers, barn; adults; references; $30. 427 MASON BLDG. 21

TO LET—NEW 6-ROOM HOUSE; EIGHT lots; chicken range, bath, water, barn; $14; 5-room flat, barn, water, $10. EDWARD FISHER, 207 Copp, 1 to 2 p.m.

TO LET—NEW 4-ROOM COTTAGE, ONLY $10 per month, front and rear screen porch, lawn and flowers. Take green Boyle Heights car. 3358 E. FOURTH ST. 24

TO LET—NEW MODERN, 7 ROOM MANsion house, at 801 Euclid ave., large lot, rent $30. Address M. E. HOOVER, 253 South Grand ave. Phone Main 3456. 1

TO LET—FIVE-ROOM COTTAGE; VERY pleasant rooms; close in; on car line; $15 month; large bath, chicken corral and yard if desired. 1214 W. 24TH.

TO LET—GLEN ALBYN, 4546; 4-ROOM COTtage; large porch, electric lights, trees; take yellow Garvanza car to 45½; one block up. Also a lot for sale. 22

TO LET—COSY 5-ROOM COTTAGE, 1048 W. 24th st.; no better location, in city; no small children. M'FATRIDGE, owner, 319 S. Spring. Home A7235. 22

TO LET—5 ROOM NEW MODERN COTtage, 2 minutes to First and Spring, $16. 439 ALISO ST. R. C. BARBER, owner, 216 Byrne Bldg.

TO LET — NEW MODERN 5-ROOM COTtage; lawn, flowers, gas, cement walks. 916 JUDSON ST. Rent reasonable to right party. 21

TO LET—7-ROOM MODERN HOUSE, LARGE lot and barn. 1323 TOBERMAN. For particulars call 2528 S. Main. Phone South 25. 29

TO LET — UNFURNISHED 3-ROOM COTtage; large lot; 48 a month, including water. Inquire 527 W. JEFFERSON ST. 21

TO LET — UNFURNISHED 4-ROOM COTtage flat and bath, $16; gas stove, water free; close in. 111 W. 14TH. 22

TO LET—4 AND 5-ROOM MODERN COTtages, $12.50 and $18. HOME 6431, MAIN 2159.

TO LET—6-ROOM HOUSE. 926 DIAMOND st. $21 per month; water paid. PHONE 6873.

TO LET—MODERN 4-ROOM COTTAGE. 623 E. 25TH ST. Phone Main 7620. 21

TO LET—SMALL HOUSE IN REAR, NO. 542 S. HILL ST., $7 per month. 22

TO LET—$25 S. HOPE, NEWLY FURNISHed parlor suite and single room. 21

TO LET—NEW 4-ROOM BUNGALOW. Inquire 115 AVE. 34.

TO LET—5-ROOM COTTAGE, WITH BATH. 413 TOWNE AVE. 23

TO LET— Houses.

TO LET—

RENTAL DEPARTMENT,

MINES & FARISH,

215 S. HILL ST.

HOUSES AND FLATS, FURNISHED AND UNFURNISHED; WE HAVE ABOUT EVERY HOUSE OR FLAT IN THE CITY THAT IS FOR RENT, AND CAN LOCATE YOU QUICKLY.

RENTAL DEPARTMENT,

MINES & FARISH,

215 S. HILL STREET. 22

TO LET—HOUSES. $16—New 5-room house, 1011 Ganahl st., or will sell for $1600; terms $16 cash, $16 per per month.

ALLISON BARLOW, 213 S. Broadway, room 124. Phones Main 969, Home A5691. 21

TO LET—NEW 7-ROOM UP-TO-DATE house; strictly modern; nicely arranged for two families; in good neighborhood, close to car line; $20 per month; water included. Inquire at REAL ESTATE OFFICE, cor. 46th and S. Park ave., or ring up South 981. Home H3849. 21

TO LET — MODERN FIVE-ROOM COTtage on very pretty street; bathroom, fireplace, attic, hot and cold water, and nice yard; 8 minutes from center of city; only $19 per month. LOS ANGELES INVESTMENT CO., 337 S. Hill. A8418. Main 2248.

TO LET—WE HAVE SOME NICE UNFURNISHED HOUSES AND FLATS. TALBOT & CO., 220 H. W. HELLMAN BLDG. HOME A4530. 22

TO LET—MODERN COTTAGE IN S.W., 7 large rooms, partly furnished; desirable neighborhood; must be taken soon, as I am leaving for East; rent $45; long lease desired. 1138 W. 29TH ST. Home phone B1694. 21

TO LET— Furnished Houses.

TO LET—

HOUSES, COTTAGES, FLATS, FURNISHED AND UNFURNISHED, UNDER OUR NEW LISTING PLAN VEXATIONS OF HOUSE HUNTING ARE MUCH LESSENED.

YOU WILL NOT FIND THE PLACE "ALREADY RENTED."

LIST AND INFORMATION FREE.

WRIGHT & CALLENDER CO., 222 S. HILL ST.

MANAGERS OF RENTAL PROPERTY.

TO LET—4-ROOM COTTAGE, FURNISHED complete, flower yard, chicken corral, electric fixtures; I will rent for $15 without children; if you will board owner I will pay $5 per month and give you the use of house completely furnished; take Colegrove car; 5-cent fare to Madison ave. L. W. ROBINSON. 21

TO LET—GOING EAST, MUST RENT ELEGantly furnished modern home; large living rooms with polished floors and gas grate; five beautiful sunny bedrooms; furnace, hot water, large barn and yard; twenty minutes from heart of city. 4550 PASADENA AVE. Phone C1228.

TO LET—WE HAVE WHAT YOU WANT IN HOUSES AND FLATS. TALBOT & CO., 220 H. W. HELLMAN BLDG. HOME A4530. 22

TO LET—TWO BLOCKS WEST OF HOTEL Hollywood, block from car line, at foot of mountains; modern 10-story, 7 large room bungalow, completely furnished; piano, electricity, gas, $75 a month; will lease a year for less. TEL. HOME HOLLYWOOD 2108. 21

TO LET—COMPLETELY FURNISHED 8-room house; all modern conveniences; owner will retain one room if desirable to tenant; if room retained, $60; entire house, $70; water paid; yard cared for. 1202 WEST 10TH ST. Phone 57068. Call from 10 to 3. 21

TO LET—6-ROOM BUNGALOW, FULLY furnished at 1708 Pacific ave., near two car lines, southwest. Take Washington car or 16th car lines. Rent reasonable to right parties; lawn and flowers, chicken yard, etc. Key next door. 21

TO LET JUST COMPLETED, 4 ROOMS and bath, hot water, right up-to-date, new furnishings, 4561 Trinity, between 28th and 30th sts., 1 block from car line; take Maple ave. or San Pedro car; no children. See NEXT DOOR.

TO LET—1975 SANTEE ST.; MODERN 6-room, 2-story house; porcelain bath, solar and instantaneous heater, nicely furnished; only $24; cheapest rent in city. PHONE HOME H2209. Broadway 3524. 21

TO LET—FURNISHED COMPLETE MODERN 4-room cottage; Pico Heights; close to car; no children; only $25; water free. RAMSDELL & BENNETT, 2625 West Pico. Both phones. 21

TO LET—OR LEASE, AN ARTISTICALLY furnished 8-room house, half block from of Westlake Park, attractive grounds and automobile barn; reference. 478 LAKE ST. Home 8171. 22

TO LET—COMPLETELY FURNISHED SIX-room cottage, neat and clean, gas and electricity, will lease for 1 year. Call afternoons at premises, 268 W. JEFFERSON ST. 25

TO LET—FURNISHED NEW BUNGALOW; furniture is new; is in nice neighborhood; near two car lines; rent is $40. C. O. HENRY, 4625 Pasadena ave. Phone C1424. 21

TO LET—CLEMENT APARTMENTS, JUST opened; everything new; suites and single rooms; located fine. Corner W. WASHINGTON and S. FIGUEROA STS. 24

TO LET — 5-ROOM COTTAGE, MODERN, nicely furnished, good locality, $30 per month. 1929 SHERIFF'S PLACE. Take the Washington st. car. 22

TO LET—NICELY FURNISHED HOME OF eight rooms; modern improvements; desirable neighborhood; until April or longer. 2629 DLONG AVE. 21

TO LET—HOUSE OF 8 ROOMS, WITH SIX well furnished, in good residence section. $50 per month. H. K. DINSMORE, 217 South Broadway. 21

TO LET — HOUSE COMPLETELY AND well furnished, 9 rooms, all modern conveniences. Apply 923 S. UNION AVE. Take W. 9th st. car. 22

TO LET — ELEGANTLY FURNISHED 8-room house; ideal location; every modern convenience; rent reasonable. 1936 S. BONNIE BRAE. 27

TO LET—BRIGHT, SUNNY, BEAUTIFULLY furnished house of 9 rooms, two baths, library, lawn and flowers. 143 W. 25TH ST. 24

TO LET — MODERN FURNISHED COTtage, 1 block from Westlake Park, owner in house, 626 WESTLAKE AVE. 21

TO LET—$50. 8-ROOM, ELEGANT RESIdence, 1681 Roosevelt ave. T. WIESENDANGER, 312 Merchants' Trust Bldg. 20

TO LET — NEAT 4-ROOM FURNISHED cottage, W. 29th near Figueroa, $20 month. Particulars 417 W. 4TH. 21

TO LET—5-ROOM FURNISHED COTTAGE, 533 E. 31ST ST. $30. 23

TO LET— Stores, Offices, Lodging-houses.

TO LET—TO LEASE—TO LEASE—

24x165 FT. TO ALLEY.

Broadway near 5th. We have 24x165 to alley, west side of Broadway, near 5th, which we will lease for a term of years. See us immediately as this will not last long. Owner is here and ready to do business.

C. C. COHN CO., A5523. Broadway 4677. 323 Byrne Bldg. 21

TO LET—STORES. $20—1001 E. Ninth st. $25—1013 E. Ninth st. $17—1003 E. Ninth st. $100—701 W. Seventh. $25—2104-6 E. Ninth. $15—2209 E. Ninth. $15—2311 E. Ninth.

T. WIESENDANGER, 312 Merchants' Trust Bldg.

TO LET—IN FLAT IRON BLDG., COR. 8th and S. Spring, one of the finest storerooms to be had in city; large sun light, extending through from Spring to Main; elegant location for first-class cafe; smaller one will be rented very cheap if taken this week. Apply 404½ S. SPRING. Phone F6231. 24

TO LET—STORE ROOM 82x60, AT NO. 1445-1446 Fremont ave., on 53d st., for $100 cash, balance $15 month. J. P. SPROUL, 20c Exposition Blk. Main 6671, F2243. 21

TO LET—BY OWNER, EAST FRONT 6-room modern bungalow, at No. 2647 Hobart Blvd. $2500; $1000 cash, balance terms. H. TAYLOR, 126 W. First, Long Beach.

TO LET—HANDSOME HOME, 5 ROOMS, on 29th st., near South Park; best house on street. $2000; $600 cash. HOLT & MUNTON ESTATE AGENCY, 204 Mercantile Place. 22

TO LET— Stores, Offices, Lodging-houses.

TO LET—

STORES, LOFTS, WAREHOUSES, OFFICES.

ALSO BUILDING SITES

FOR HOTELS, FACTORIES, WAREHOUSES.

MANY FINE LOCATIONS.

SEE OUR RENTAL DEPARTMENT.

WRIGHT & CALLENDER CO., 319-323 S. HILL ST.

MANGERS OF RENTAL PROPERTY.

TO LET—

STORES, OFFICES, LOFTS, WAREHOUSES AND FACTORY SITES. HOTELS AND ROOMING-HOUSES.

WE HAVE ALL THE AVAILABLE LOCATIONS.

RENTAL DEPARTMENT.

R. A. ROWAN & CO., 209 H. W. HELLMAN BLDG.

TO LET — IF YOU WANT A GOOD UPstairs location in the very center of the city you will find nothing equal to our large, airy well lighted lofts, elevator service, outside entrance, low rental. Apply 345-347 S. SPRING ST. 24

TO LET—LARGE STORE IN NEW BUILDing, southeast corner 9th and Flower, new shelving and some fixtures in the building; will divide to suit tenant; fine location for grocery, drug store or restaurant. Apply to W. H. OBEAR, 403-409 O. T. Johnson Bldg.

TO LET — LARGE STORE ROOM, 618-620 Banning st., 40x130 feet, upper floor 60x40 feet; Santa Fe spur track right at the door. Fine location for storage manufacturing, etc. W. H. OBEAR, 403-9-10 Johnson Bldg.

TO LET—OFFICE ROOM AND USE OF one or two good desks with Home telephone, to real estate agents or public stenographer, $10 per desk. References required. Call 300 SEVERANCE BLDG.

TO LET—BAXTER TERRACE, A BOARDing-house in Santa Barbara, consisting of 21 rooms; cheerful surroundings. For particulars call or address B. F. BAXTER, 636 Hellman Bldg., Los Angeles. 22

TO LET—SEVENTH, JUST WEST OF FIGueroa, 34 rooms, south front, maple floors, beautiful terrace; a money-maker; long lease; low rent. OWNER, 612 Fay Bldg.

TO LET—GOOD OFFICES AT REASONABLE rates in the GERMAN-AMERICAN SAVINGS BANK BLDG., corner Main and First sts. Inquire at the bank. 22

TO LET—FOR THE MONTH OF DECEMber, a large storeroom on Broadway near Fifth st. For particulars see the ROBERT MITCHELL CO., 508 S. Broadway. 21

TO LET—DESK ROOM AND USE OF desk, $5; to Dec. 8, free; phone one flight up. Inquire on premises, ROOM 28, 256½ S. BROADWAY, city. 21

TO LET—FLAT IRON BLDG., 804½ S. Spring, corner suite, new and elegantly furnished; fine location for dentist, doctor or any first-class office. 24

TO LET—STORE, 20 FEET FRONT, CORner building, Pico and

Classified Liners

FOR SALE— Houses.

FOR SALE—

MONETA AVE. WAY.

8 rooms, two-story, new, modern; never been occupied; cost to build $4500; lot worth $2000; will sell for $5000. This is a snap in line to the sea.

5 large rooms on Woodlawn ave., modern; lot 50x148 to 20-foot alley. This is a good buy at $2950.

We have four other new, modern cottages in the same block if you want a cottage. We have them at the lowest prices.

Will take a good lot S.E. on some of the above.

OLD SETTLERS' INVESTMENT CO., 229 Citizens' National Bank Bldg. 22

FOR SALE—
THE RIGHT WAY TO BUY A HOME.

Have it built to suit you and just where you want it.

WE BUILD AT CHEAPEST RATES.

For cash or installments, on our own lots or the buyer's, or buy the lot you want and build for you. Plans free. We have never yet failed to please a single customer. Call and see us.
MUTUAL INVESTMENT CO., (over Ville de Paris.) 214 Laughlin Bldg. Home phone 2183, Sunset Main 641.

FOR SALE—
$4500—$2250 CASH.

The cheapest piece of close-in property in the city. One and one-half blocks of Pico and Figueroa streets; lot 52x120; improved with neat, 6-room cottage, rented for $25 per mo. Has 16-foot alley running on one side that can be improved as a street, move cottage to rear and build flats that will net 15 per cent, and in two years be worth twice the money paid.

EDWARD D. SILENT & CO., Established 1885. 216 West 2d st. Members L. A. Realty Board. 21

FOR SALE—
CHEAP—CHEAP.

$2200. This home has seven large rooms, hall, porcelain bath, gas and electricity; fine fixtures; large porch with awning. Modern conveniences. Lot 50x135, well-improved with fruit trees, flowers and lawn. Small house in the rear. Street lined with large pepper trees. Excellent location on 29th st. About half cash. A BARGAIN.
HAYES, PADELFORD & BRININGER CO., 905-6 H. W. Hellman Bldg. Broadway 2571. Home A6965. 21

FOR SALE—
Good investment; 8-room house, modern, 2-story; also 5-room cottage in very fine location, west; income $40 month; only $4250.

6-room cottage; lot 76x135; fine up-to-date place; barn, cement cellar and walks; worth $3000; only $2500.

12 new houses on easy terms.
HEDGCOCK & CO., 21 209½ E. Fifth.

FOR SALE—

DEAL DIRECT WITH THE OWNER.

A $6000 BARGAIN ON W. JEFFERSON ST.

If taken at once I will deliver you 65x120 feet with two good modern cottages, No. 921 and No. 925; income $57 a month. Do not disturb the tenants.
J. FRANK BOWEN, 429-40-41 Douglas Bldg. 22

FOR SALE — $4100; AN IDEAL HOME, 9 rooms, new, and particularly fine, having Marshall folding bed, oak floors, front door oak, stone front, which may be considered very artistic, stone steps, large brick basement, cement floor, hot, cold water and electric lights in basement, auto barn, garden in the rear, driveway; see it at once if you want a bargain; situated 140 Malcomson st., between Main and Moneta; terms, $1500 down, $30 month. B. W. KINNEY, 221 Merchants' Trust Bldg. 21

FOR SALE—
ONLY $500 CASH.

$2100. A new, 5-room house in the growing southwest, near West Jefferson st., with hardwood floors, built-in buffet, grate and mantel, fine fixtures, convenient kitchen, screen porch; built on bungalow style; lot fenced and improved with lawn and flowers; north front; terms only $500 cash and $20 per month including interest.
HAYES, PADELFORD & BRININGER CO., 905-6 H. W. Hellman Bldg. Broadway 2571. Home A6965. 21

FOR SALE—
$2000—$400 cash, balance long time; 5-room modern cottage, Vernon, close to Central ave.

$2400—$300 cash, balance $20 month; 5-room modern house, close to San Pedro car line.

$2600—$400, balance $20 month; 4 rooms near Moneta car line.
COOPER & CUDDEBACK, 218 S. Broadway. 21

FOR SALE—
NEW 5-ROOM BUNGALOW, MODERN, FULLY FURNISHED, ON A 50x140 FT. LOT, ON A GOOD STREET, S.W. ONLY $2650.
ALSO
6-ROOM MODERN COTTAGE, S.W. ON GOOD STREET, NEAR W. JEFFERSON CAR, LOT 50x128, LAWN, FLOWERS AND SHADE, ONLY $2200. TERMS ON EITHER OF THESE.
LOCKHART & SON, 209 W. FIRST ST. 21

FOR SALE—OR EXCHANGE, LARGE 9-room house, corner Court and Beaudry; price $12,000; I will exchange this for close in suburban property or vacant lots; Beaudry ave. is to be paved from Temple to First st., which will make this a very desirable corner, being only a few feet south of Temple. Price $7000, $2000 cash handles it. Address L. box 98, TIMES OFFICE. 21

FOR SALE—HOUSE 9 ROOMS, HALL, BATH, gas, etc., with stable; lot 50x125, on 30th st., near Main st., only $2200, half cash. Modern 9-room house on Chrondelet st., near 6th st., lot 50x150, with stable, $7500; modern 9-room house on West 5th st., near Bixel st., oak floors. Price $7500, $2500 cash, balance easy. F. A. HUTCHINSON, room 207, Coulter Bldg. 21

FOR SALE—
6-room cottage with bath, toilet, mantel, etc.; lot 50x125; price $1350; $350 cash, balance $20 per month.

New, modern, 6-room cottage, Highland Park; lot 50x175; price $2500; $500 cash.
E. G. DEVENS, 227 Laughlin Bldg., 215 South Broadway.

FOR SALE—
$5500, ONE-HALF CASH, CERTAINLY A GOOD BUY. ARLINGTON HEIGHTS; 50x125, 8 rooms, three blocks from two car lines; worth $7500.
THOMAS S. WADSWORTH, Phones M. 932. 219-21 Douglas Bldg. Home A9174. 22

FOR SALE—
$1200—Cottage, 3 rooms, on Howard st.; bath, hot and cold water; lot 40x120 to alley; near S. Park ave.

$2500—New, modern cottage, 5 rooms, on E. 42d st. near Maple car line; $300 down, $25 per month; price and terms all right and a bargain.
Call at 221 MERCHANTS' TRUST BLDG. 21

FOR SALE— WHY
Not let us build for you?
Two hundred and eighteen families PAY
us for their homes the same as RENT.
Be your own landlord.
LOS ANGELES INVESTMENT CO., 237 S. Hill st.
Paid up capital and surplus, $600,000.

FOR SALE—
SNAP.

5-room modern cottage; lot 50x135; corner; 1 block to car; near Figueroa, south of Slauson; 5c car fare; $2000 cash or $2350 half cash. Don't fail to see this.
WM. W. WELSHANS, 406-7 Bryson Blk. Main 8835, A1461. 21

FOR SALE—5-ROOM HOUSE, UP-TO-DATE in every particular; 5 minutes' ride to center of city; price $2250, cash $1100, balance $25 per month, including interest; this property belongs to parties in Arizona, and they say sell, so here is your chance for a genuine bargain. See it at once or you will be too late. WILLARD & RILEY, Sunset blvd. and Echo Park ave. 22

FOR SALE—HAVE 2 LOVELY COTTAGES, one 6, one 7 rooms, on Kinney Heights, none nicer; all modern. Lovely combination fixtures, beamed ceilings, in living-rooms; built-in buffet and china closet; lots 50x150, nice lawn front and back; chicken-house, corral, stable, no cheap affairs; built for homes. Let me show you. W. H. DeFOREST, 1920 Union ave. West 462. 22

FOR SALE—HOUSE 9 ROOMS, HALL, BATH, gas, etc., with stable; lot 50x125, on 30th st., near Main st., only $2200, half cash. Modern 9-room house on Chrondelet st., near 6th st., lot 50x150, with stable, $7500; modern 9-room house on West 5th st., near Bixel st., oak floors. Price $7500, $2500 cash, balance easy. F. A. HUTCHINSON, room 207, Coulter Bldg. 21

FOR SALE—
6-room cottage with bath, toilet, mantel, etc.; lot 50x125; price $1350; $350 cash, balance $20 per month.

New, modern, 6-room cottage, Highland Park; lot 50x175; price $2500; $500 cash.
E. G. DEVENS, 227 Laughlin Bldg., 215 South Broadway.

FOR SALE—
$5500, ONE-HALF CASH, CERTAINLY A GOOD BUY. ARLINGTON HEIGHTS; 50x125, 8 rooms, three blocks from two car lines; worth $7500.
THOMAS S. WADSWORTH, Phones M. 932. 219-21 Douglas Bldg. Home A9174. 22

FOR SALE—
A BARGAIN.

Fine 7-room house and lot, partly furnished, near Vermont ave.; hardwood floors, Flemish oak finish, lawn, palms. $4500, terms.
SALT LAKE REALTY CO., 413 O. T. Johnson Bldg. 21

FOR SALE—BARGAIN FOR HOMESEEKERS, 5-room cottage, strictly modern, hardwood floors, beam ceilings, paneled dining and living-rooms, only $1100; also very attractive California bungalow, 2 rooms and screen porch, $1075. Terms on each. 'PHONE SOUTH 603. 21

FOR SALE—
$2200. $50 cash, $20 per month. A dandy cottage home, nearly finished; buy it now and buy in southwest; ½ cash. A. BOEKER & CO., 301 Collins Bldg., 215 West 3d. Phone A1265, Main 2968.

FOR SALE—WHAT WOULD YOU THINK OF BUYING A house for $15? Now, if you are interested and wish to buy a house, call at 412 S. Main st.; we will be pleased to show you the properties and explain our terms.
J. PERRY CO. 21 Broadway 1836. F2118.

FOR SALE—THE SWELLEST NEW 9-ROOM home on Normandie ave. near West Adams. If you want a new, strictly up-to-date home, go and see this property today, it will be open for inspection.
THE J. E. PUGH REALTY CO., 21 220-221 O. T. Johnson Bldg.

FOR SALE — MODERN, 5-ROOM BUNGALOW; reception hall, pantry, screen porch, built in seats and bookcase; buffet in bay window; brick mantel, hardwood floors; electric lights; elegant fixtures; stationary tub. Street work all done. South. Price $2500; terms. $500 cash, balance $25 per month. CRIBB & SINCLAIR, 308 Wilcox Bldg. 21

FOR SALE—SWEET HOMES, CHEAP; 5-room modern house on 46th, $2000; 5-room modern house on 18th, $2200; 5-room modern house on 39th, $2100; 4-room modern house on 32nd st., $1600; 3-room house on Bonnie Brae, $1200.
Other houses I will sell on easy terms.
BEAVER, 208 Delta. Phone 5827. 21

FOR SALE—ANGELENO HEIGHTS HOUSE 8 rooms, modern in arrangement and finish; ample porches and verandas, front and back, finished last spring. Lot 50x150, elevated, fine view; half block from car line. Price $3500, $500 cash handles it. Address L, box 98, TIMES OFFICE. 21

FOR SALE—7-ROOM BUNGALOW, MODERN in every way, mission style, hardwood floors, built-in bookcases, brick mantel, solid brass electric fixtures, large lot, with auto barn; price $4250; might take lot as part payment; also nice 5-room cottage, modern; $2800; $2300; most any terms. Broadway 5028, HUDSON, 534 Germain. 21

FOR SALE—NEW, MODERN, AND UP-TO-date 7-room house in the Westlake district. Hardwood floors, beamed ceilings, fine electric fixtures, built-in buffet, bokcase. Price $3500, $1000 cash, balance $30 a month.
THOMAS S. WADSWORTH, Sole Agent, Main 932. 219-21 Douglas Bldg. Home A9174. 22

FOR SALE—
A BIG SNAP.

My 6-room bungalow on Berendo st., modern in every respect and on good-sized lot, for $2800, $1400 cash. I want this sold this week as I have to leave the city. Address L, box 97, TIMES OFFICE. 21

FOR SALE—HAVE LOT AND CALIFORNIA house, situated E. 40th near Hooper car which I have sold on easy payments, $15 per month, 7 per cent., balance due $905; will sell my holding for $650 at once. Lot alone worth price asked. Apply EDW. BENNETT, 1553 E. 41st. 21

FOR SALE—5-ROOM HOUSE ON JULIET st. Strictly modern, 5-room house on Leoti st. Up-to-date 5-room house on West Adams; best buy in city. Modern cottages on small payments in south and southwest. LOS ANGELES REALTY CO., 205 Delta Bldg. Phones Main 9015, Home F1696. 21

FOR SALE—GARVANZA, $200. Avenue 56, large lot, level, 52½x254; all kinds fruit trees, full bearing, flowers, etc.; 5-room plastered house, gas and electricity; finest street in Garvanza and best lot; terms. See Owner, C. A. MARCH, 517 Pay Bldg. 'Phone 5227. 21

FOR SALE—THE BEST BUY IN THE CITY. Corner on Adams st., north front, 6 large rooms, brand new, built on the eastern style, strictly modern; owner going East, will sell for $2700; $1000 cash, balance easy. CHAPPELL, 618 Gross Bldg., 6th and Spring streets. 22

FOR SALE—READ THIS.
Our business is hunting bargains. If we have not got what you want, we will find it. COST NOTHING. Give us a trial. STROTHER & GILLOGLY, real estate and investments, 228 Grosse Bldg., 6th and Spring. Main 5804. 21

FOR SALE—S.W. SNAP AT $2300; THIS home has to be sold, 5 rooms, oak floors, elegant fixtures and mantel; white bedrooms, large closets; liberal terms.
J. E. BROWN, JR. & CO., Home A5179. 316 Johnson Bldg., 6th & B'way. Main 2176. 21

FOR SALE—NEW TWO-STORY, STRICTLY modern, oak floors, beam ceiling, dark finish, gas and electric lights, brick cellar and lawn started; Cal. house in rear. Price $4000; $1500 cash, balance to suit. See owner in rear house 1153 WEST 40TH ST. Phone West 736. 21

FOR SALE—MY MODERN 2-STORY HOME, with 3 large sleeping-rooms and closets upstairs and a full set of rooms on first floor; cellar and auto barn; if you wish a bargain in a fine home, call and see this; price $6200, 1451 DANA ST. Home 'Phone 22862. 22

FOR SALE—
GREAT BARGAIN ON PICO HEIGHTS.

Strictly modern cottage, everything the latest; can be bought away below actual value, either installments or cash. OWNER, 409 CHAMBER OF COMMERCE. 21

FOR SALE—NEW, MODERN 5-ROOM COTTAGE on Lee st. near Central ave. Lot 40x135, price $2200, $500 cash, balance $22 a month.
THOMAS S. WADSWORTH, Sole Agent, Main 932. 219-21 Douglas Bldg. Home A9174. 22

FOR SALE—FOR A FEW DAYS ONLY, $2500, $700 cash, balance $25 per month, for a six-room modern cottage on Miles st. near Main; a snap; don't miss it if you want a home. M. DAWSON, 305 Frost Bldg. Main 5629, 7628. 21

FOR SALE—FURNISHED 10-ROOM HOUSE on Pasadena ave., lot 64 ft. frontage. The lot alone is worth $3500. Call in and let us show you. Price $4100; $600 cash, balance $35 per month. WING & HESS, 119 South Broadway. 22

FOR SALE— Houses.

FOR SALE—
TWO BARGAINS—Beautiful home, No. 1128 West 28th st. 9 rooms, 2-story, furnace, lawn, flowers, palm trees, auto barn; lot 46x125, all complete for $4500.
No. 2139 and 2137 Vermont ave. 5-room modern bungalow, rented for $25 per month, and a 4-room modern bungalow in the rear, rented for $25 per month. Lot 6x140. Price $4500; for terms, see F. C. BURRIS, Sole Agent, 416 O. T. Johnson Bldg. Phone Main 4042. 26

FOR SALE—
331 W. 27th st., BETWEEN GRAND AVE. AND FIGUEROA. 87x122. 6-room house, lawn, flowers, two rooms in rear for servants. Only $3600. Look at this.
THOMAS S. WADSWORTH, Phones M. 932. 219-21 Douglas Bldg. Home A9174. 22

FOR SALE—
$1200—Cottage, 3 rooms, on Howard st.; bath, hot and cold water; lot 40x120 to alley; near S. Park ave.

$2500—New, modern cottage, 5 rooms, on E. 42d st. near Maple car line; $300 down, $25 per month; price and terms all right and a bargain.
Call at 221 MERCHANTS' TRUST BLDG. 21

FOR SALE— WHY
Not let us build for you?
Two hundred and eighteen families PAY
us for their homes the same as RENT.
Be your own landlord.
LOS ANGELES INVESTMENT CO., 237 S. Hill st.
Paid up capital and surplus, $600,000.

FOR SALE—
SNAP.

5-room modern cottage; lot 50x135; corner; 1 block to car; near Figueroa, south of Slauson; 5c car fare; $2000 cash or $2350 half cash. Don't fail to see this.
WM. W. WELSHANS, 406-7 Bryson Blk. Main 8835, A1461. 21

FOR SALE—5-ROOM HOUSE, UP-TO-DATE in every particular; 5 minutes' ride to center of city; price $2250, cash $1100, balance $25 per month, including interest; this property belongs to parties in Arizona, and they say sell, so here is your chance for a genuine bargain. See it at once or you will be too late. WILLARD & RILEY, Sunset blvd. and Echo Park ave. 22

FOR SALE—HAVE 2 LOVELY COTTAGES, one 6, one 7 rooms, on Kinney Heights, none nicer; all modern. Lovely combination fixtures, beamed ceilings, in living-rooms; built-in buffet and china closet; lots 50x150, nice lawn front and back; chicken-house, corral, stable, no cheap affairs; built for homes. Let me show you. W. H. DeFOREST, 1920 Union ave. West 462. 22

FOR SALE—HOUSE 9 ROOMS, HALL, BATH, gas, etc., with stable; lot 50x125, on 30th st., near Main st., only $2200, half cash. Modern 9-room house on Chrondelet st., near 6th st., lot 50x150, with stable, $7500; modern 9-room house on West 5th st., near Bixel st., oak floors. Price $7500, $2500 cash, balance easy. F. A. HUTCHINSON, room 207, Coulter Bldg. 21

FOR SALE—
6-room cottage with bath, toilet, mantel, etc.; lot 50x125; price $1350; $350 cash, balance $20 per month.

New, modern, 6-room cottage, Highland Park; lot 50x175; price $2500; $500 cash.
E. G. DEVENS, 227 Laughlin Bldg., 215 South Broadway.

FOR SALE—
$5500, ONE-HALF CASH, CERTAINLY A GOOD BUY. ARLINGTON HEIGHTS; 50x125, 8 rooms, three blocks from two car lines; worth $7500.
THOMAS S. WADSWORTH, Phones M. 932. 219-21 Douglas Bldg. Home A9174. 22

FOR SALE—
A BARGAIN.

Fine 7-room house and lot, partly furnished, near Vermont ave.; hardwood floors, Flemish oak finish, lawn, palms. $4500, terms.
SALT LAKE REALTY CO., 413 O. T. Johnson Bldg. 21

FOR SALE—BARGAIN FOR HOMESEEKERS, 5-room cottage, strictly modern, hardwood floors, beam ceilings, paneled dining and living-rooms, only $1100; also very attractive California bungalow, 2 rooms and screen porch, $1075. Terms on each. 'PHONE SOUTH 603. 21

FOR SALE—
$2200. $50 cash, $20 per month. A dandy cottage home, nearly finished; buy it now and buy in southwest; ½ cash. A. BOEKER & CO., BRANCH OFFICE, 6th and So. Park ave., Moneta ave. car. Phones Main 1302, So. 5497. 22

FOR SALE—WHAT WOULD YOU THINK OF BUYING a house for $15? Now, if you are interested and wish to buy a house, call at 412 S. Main st.; we will be pleased to show you the properties and explain our terms.
J. PERRY CO. 21 Broadway 1836. F2118.

FOR SALE—THE SWELLEST NEW 9-ROOM home on Normandie ave. near West Adams. If you want a new, strictly up-to-date home, go and see this property today, it will be open for inspection.
THE J. E. PUGH REALTY CO., 21 220-221 O. T. Johnson Bldg.

FOR SALE — MODERN, 5-ROOM BUNGALOW; reception hall, pantry, screen porch, built in seats and bookcase; buffet in bay window; brick mantel, hardwood floors; electric lights; elegant fixtures; stationary tub. Street work all done. South. Price $2500; terms. $500 cash, balance $25 per month. CRIBB & SINCLAIR, 308 Wilcox Bldg. 21

FOR SALE—SWEET HOMES, CHEAP; 5-room modern house on 46th, $2000; 5-room modern house on 18th, $2200; 5-room modern house on 39th, $2100; 4-room modern house on 32nd st., $1600; 3-room house on Bonnie Brae, $1200.
Other houses I will sell on easy terms.
BEAVER, 208 Delta. Phone 5827. 21

FOR SALE—ANGELENO HEIGHTS HOUSE 8 rooms, modern in arrangement and finish; ample porches and verandas, front and back, finished last spring. Lot 50x150, elevated, fine view; half block from car line. Price $3500, $500 cash handles it. Address L, box 98, TIMES OFFICE. 21

FOR SALE—7-ROOM BUNGALOW, MODERN in every way, mission style, hardwood floors, built-in bookcases, brick mantel, solid brass electric fixtures, large lot, with auto barn; price $4250; might take lot as part payment; also nice 5-room cottage, modern; $2800; $2300; most any terms. Broadway 5028, HUDSON, 534 Germain. 21

FOR SALE—NEW, MODERN, AND UP-TO-date 7-room house in the Westlake district. Hardwood floors, beamed ceilings, fine electric fixtures, built-in buffet, bokcase. Price $3500, $1000 cash, balance $30 a month.
THOMAS S. WADSWORTH, Sole Agent, Main 932. 219-21 Douglas Bldg. Home A9174. 22

FOR SALE—
A BIG SNAP.

My 6-room bungalow on Berendo st., modern in every respect and on good-sized lot, for $2800, $1400 cash. I want this sold this week as I have to leave the city. Address L, box 97, TIMES OFFICE. 21

FOR SALE—HAVE LOT AND CALIFORNIA house, situated E. 40th near Hooper car which I have sold on easy payments, $15 per month, 7 per cent., balance due $905; will sell my holding for $650 at once. Lot alone worth price asked. Apply EDW. BENNETT, 1553 E. 41st. 21

FOR SALE—5-ROOM HOUSE ON JULIET st. Strictly modern, 5-room house on Leoti st. Up-to-date 5-room house on West Adams; best buy in city. Modern cottages on small payments in south and southwest. LOS ANGELES REALTY CO., 205 Delta Bldg. Phones Main 9015, Home F1696. 21

FOR SALE—GARVANZA, $200. Avenue 56, large lot, level, 52½x254; all kinds fruit trees, full bearing, flowers, etc.; 5-room plastered house, gas and electricity; finest street in Garvanza and best lot; terms. See Owner, C. A. MARCH, 517 Pay Bldg. 'Phone 5227. 21

FOR SALE—THE BEST BUY IN THE CITY. Corner on Adams st., north front, 6 large rooms, brand new, built on the eastern style, strictly modern; owner going East, will sell for $2700; $1000 cash, balance easy. CHAPPELL, 618 Gross Bldg., 6th and Spring streets. 22

FOR SALE—READ THIS.
Our business is hunting bargains. If we have not got what you want, we will find it. COST NOTHING. Give us a trial. STROTHER & GILLOGLY, real estate and investments, 228 Grosse Bldg., 6th and Spring. Main 5804. 21

FOR SALE—S.W. SNAP AT $2300; THIS home has to be sold, 5 rooms, oak floors, elegant fixtures and mantel; white bedrooms, large closets; liberal terms.
J. E. BROWN, JR. & CO., Home A5179. 316 Johnson Bldg., 6th & B'way. Main 2176. 21

FOR SALE—NEW TWO-STORY, STRICTLY modern, oak floors, beam ceiling, dark finish, gas and electric lights, brick cellar and lawn started; Cal. house in rear. Price $4000; $1500 cash, balance to suit. See owner in rear house 1153 WEST 40TH ST. Phone West 736. 21

FOR SALE—MY MODERN 2-STORY HOME, with 3 large sleeping-rooms and closets upstairs and a full set of rooms on first floor; cellar and auto barn; if you wish a bargain in a fine home, call and see this; price $6200, 1451 DANA ST. Home 'Phone 22862. 22

FOR SALE—
GREAT BARGAIN ON PICO HEIGHTS.

Strictly modern cottage, everything the latest; can be bought away below actual value, either installments or cash. OWNER, 409 CHAMBER OF COMMERCE. 21

FOR SALE—NEW, MODERN 5-ROOM COTTAGE on Lee st. near Central ave. Lot 40x135, price $2200, $500 cash, balance $22 a month.
THOMAS S. WADSWORTH, Sole Agent, Main 932. 219-21 Douglas Bldg. Home A9174. 22

FOR SALE—FOR A FEW DAYS ONLY, $2500, $700 cash, balance $25 per month, for a six-room modern cottage on Miles st. near Main; a snap; don't miss it if you want a home. M. DAWSON, 305 Frost Bldg. Main 5629, 7628. 21

FOR SALE—FURNISHED 10-ROOM HOUSE on Pasadena ave., lot 64 ft. frontage. The lot alone is worth $3500. Call in and let us show you. Price $4100; $600 cash, balance $35 per month. WING & HESS, 119 South Broadway. 22

FOR SALE— Houses.

FOR SALE—
For railroad men, an opportunity to own a home of 5 rooms, near your work for $3000; only $300 cash and $20 month.
JONES & RYDER LAND CO., 24 218 W. Third st.

FOR SALE—SNAP IN A MODERN SIX-room bungalow on beautiful Key West st., double hard floors, built for a home, lawn, flowers and trees, beautiful surroundings, only $3750; terms. HORACE G. HAMILTON CO., 300-301-302 Pay Bldg., 3rd and Hill.

FOR SALE—THE CHEAPEST SEVEN-ROOM plastered house on Brighton ave., No. 2823, only $4250, will rent to small family for $35 per month.
THE J. E. PUGH REALTY CO., 21 220-221 O. T. Johnson Bldg.

FOR SALE — MODERN BUNGALOW, SIX rooms and bath; maple floors, grate, mantel, 3 bedrooms, 12x12; good range space, buffet, screen porch, stationary tubs; almost new; price $4200; $750 cash; easy terms. Address K, box 49, TIMES OFFICE. 21

FOR SALE—COTTAGE OF 6 LARGE ROOMS. Lot 40x150, E. 22d st., near Central ave., $4000, half cash.
THOMAS S. WADSWORTH, Sole Agent, Main 932, Home A9174. 219-21 Douglas Bldg. 22

FOR SALE—BEST BARGAIN SOUTHWEST. I offer my charming artistic furnished or unfurnished 6-room bungalow, everything new, large rooms, tanaled, tinted, exquisitely finished, gas, electricity, lawn; easy terms. Phone 1900. No agents. 21

FOR SALE—HOUSE FOUR ROOMS, 1½-story California, barn, corral, fenced lot; 50-foot front; $1400; can give terms or will sell house to be moved away. Near 52d and Figueroa sts. Apply to J. FRANK WARE, 4901 Moneta ave. 21

FOR SALE—BARGAIN, IN HEMET, CAL., fine house, 5 rooms, also pantry, closets, bathroom, cellar, three lots, well located, highly improved; water piped, 9 hydrants, fruit and shade trees. Address J. M. YOUNG, owner, Hemet, Cal.

FOR SALE—$2200. A BEAUTIFUL MODERN 5 room cottage, between Budlong and Vermont avenues, known as 1817 West 27th One-half cash balance on long term, 7 per cent. net. Inquire on premises or at 215 OGIER ST. Phone Main 4641. 8

FOR SALE—1511 VERMONT AVE., NEW, modern 8-room house, hardwood floors, panel wainscoting, beam ceilings, 2 mantels, 2 pantries, cellar, piped for furnace, all latest improvements. 1045½ DENVER. Phone Broadway 6222. 24

FOR SALE—
Beautiful home, No. 1128 West 20th st. 9 rooms, 2-story, lawn, flowers, Palm trees, auto barn, furnace. Everything complete for $6500. See my agent, F. C. BURRIS, 416 O. T. Johnson Bldg. Phone Main 4042. 26

FOR SALE—MY FOOTHILL PLACE ABOUT 1 2-4 acres, 5-room cottage, bath, fine view, fronts on three streets; barn, fine trees, three car lines; will subdivide nicely. $6250. MADILL, 250 North Johnson st. Downey ave. car. 22

FOR SALE—7-ROOM HOUSE, LARGE LOT, in southwest, within block of postoffice and stores. $350 cash, balance easy, or will exchange equity for good lot. See owner, with ROYAL REALTY CO., 606 South Spring st. 21

FOR SALE—$3000. 12-ROOM, NEW, MODERN double house; 6 rooms each; large lot, West 25th st., near car line; good investment and home. A. BOEKER & CO., 301 Collins Bldg., 215 W. 3d st. Phones A1265, Main 2968.

FOR SALE—MODERN SIX-ROOM BUNGALOW on large corner lot, with four-room bungalow on rear of lot; Hollywood; a bargain if taken this week. See OWNER at 408 Chamber of Commerce Bldg. mornings. 21

FOR SALE—PRIVATE PARTY MUST SACRIFICE new 2-story double house, containing 3 6-room apartments, near beautiful park; value $6000; sell for $5000, $500 cash. For this rare bargain, address BOX 78, Station C.

FOR SALE—5-ROOM HOUSE ON W. 20TH st. old Moneta; bath, modern. I am to sacrifice this for $2600 with only $1100 cash, as I have to leave the city at once. Address L, box 58, TIMES OFFICE. 21

FOR SALE—$2300. NEW, 5-ROOM HOUSE, lot 50x135, bath, hot and cold water; this is a bargain for $2500; here is good buy. A. BOEKER & CO., 301 Collins Bldg., West 3d st. Phones A1265, Main 2968. 21

FOR SALE—$5000. 5-ROOM HOUSE, WEST 30th st., near Grand ave.; lot 50x150. Best buy in southwest; ½ cash. A. BOEKER & CO., 301 Collins Bldg., 215 West 3d. Phone A1265, Main 2968. 21

FOR SALE—ATTRACTIVE NEW BUNGALOW, 4 rooms, bath, modern plumbing, fine location, 50-ft. lot, 5-cent fare, Hollywood car, $1500; your own terms. No agents. HOME A2929. 29

FOR SALE—
$1000—4-room cottage, south, $200 cash.
20 LEUSCHNER & CO., 629 S. Main st.

FOR SALE—BY OWNER, FINE CORNER on West 24th st., one block from car line, 8-room house strictly modern and a snap at the price. PHONE A4898, MAIN 4202. 21

FOR SALE—6-ROOM MODERN COTTAGE, lot 40x128 to alley, on E. 42d st., near S. Park; price $2000, $500 cash, balance. OWNER, 1123 CROCKER ST. 22

FOR SALE—$500 CASH, $20 PER MONTH. 5-room and bath, nearly new cottage, near Washington and Burlington; only $2750. Address L, box 97, TIMES OFFICE. 21

FOR SALE—$4000; MY 6-ROOM BUNGALOW at 241 E. Adams ave. Fresno; cost $4500; $500 to $600 under value. W. C. DILLINGHAM, owner, 315 W. Second st. 28

FOR SALE—A 6-ROOM HOUSE IN ANGELENO Heights, 1098 W. Kensington; hardwood floors, brick mantel, sideboard. Tel. Main 6154. 820 ALPINE ST.

FOR SALE—SOME OF THE BEST BARGAINS we ever had in a few 2 to 6-room cottages. Call up D. R. JONES & CO., 418 Copp Bldg. Phone A3021. 21

FOR SALE — $1500; FOUR-ROOM MODERN cottage, $150 cash, balance easy; Boyle Heights; no agents. Call between 10 and 4. 'PHONE 41264. 21

FOR SALE—MODERN 5 ROOM HOUSE, large lot, sidewalks, lawn and all improvements, near 2 good car lines. See owner, 1001 E. 20TH ST.

FOR SALE—TWO COTTAGES ON ONE lot at 330 E. 40th st.; will rent for $30; mortgage $1200; make me an offer. Tel. OWNER, South 2862.

FOR SALE—$320 CASH, BALANCE $25 PER month, buys new 5-room modern bungalow, No. 468 N. Burlington. Call at 214 FROST BLDG. 21

FOR SALE—$1250. HOME, CORNER 16TH and Arlington Heights. 50x150. LAURA E. MUSER, with Tucker, 212 Merchants' Trust Bldg. 21

FOR SALE—HOUSES ON INSTALLMENTS on Glen Albyn Drive and Isabel st.
I. H. PRESTON, 608 Laughlin Bldg. 'Phone 1169. 22

FOR SALE—THREE NEW MODERN FIVE room cottages, beautifully frescoed, 1141, 1147 EAST 40TH. Central ave. car, terms to suit. 21

FOR SALE — BEAUTIFUL 6-ROOM BUNGALOW, mission finish, water heater, auto barn, lawn. 1725 BERENDO ST. Phone 2171H.

FOR SALE—SNAP. $2200. CASH $600. NEW 5-room modern bungalow, close in; large lot, LOS CERRITOS CO., 1060 Sunset Blvd.

FOR SALE—IF YOU WANT THE BEST 7-room cottage in the southwest, call at 2727 HARVARD BLVD. Tel. W2539. 22

FOR SALE—MODERN 7-ROOM HOUSE, Francisco st., just south of Ninth. Inquire of L. S. READ, 565 Delta Bldg. 24

FOR SALE—AT A BARGAIN, CLOSE IN ON 8th st., terms; two houses and lots rented. H. K. DINSMORE. 21

FOR SALE— City Lots and Lands.

FOR SALE — $650, ELEGANT LOT ON 58TH near Figueroa, large walnut trees, $15 monthly. T. W. WISENDANGER, 512 Merchants' Trust Co. Bldg.

FOR SALE—A SNAP; LARGE LOTS, GOOD building restrictions, 47th and 48th st., ½ block west of Figueroa. OWNER, 174 W. 57th st. 'Phone 2230. 21

FOR SALE — $1500; THE BEST ON THE street; 45x125, with an east front, on Moneta ave., in the city. GLEASNER COMPANY, 309 S. Main st.

FOR SALE — A SNAP, $800, ONE-HALF cash, for a north front lot on 48th, just west of Moneta ave. M. DAWSON, 305 Frost Bldg. Main 5629, 7628. 21

FOR SALE — A BRGAIN FOR A QUICK sale, clear lot, 50x140, sidewalk and curb, east front, water, fruit trees, Rosseta st.; easy terms. 'PHONE 24019.

FOR SALE—BY OWNER, 40 ACRES IMproved; No. 1 land at $75 an acre. Fresno county; also 40 acres adjoining $60 HOME 4371, after 6 p.m. 25

FOR SALE—ON JOHNSON ST., EAST front lot, 1 block from car line; a bargain; 47x170; must sell, $950. Call at 2328 DOWNEY AVE. 22

FOR SALE—$1900; ON TEMPLE ST., NEAR Lake Shore ave., 41x158 to an alley, level, fine lot, good for flats. JAMES THOMPSON, 209 W. First. 21

FOR SALE—BEST CORNER LOT IN OUR Figueroa sub., only $400, very easy payments. See BURKE BROS., 456 S. Spring. 24

FOR SALE—A CORNER, $350 EACH FOR 2 lots on E. First, inside city limits, cheap at $1000. JAMES THOMPSON, 209 W. First.

FOR SALE—ON W. PICO, BETWEEN VALencia and Union, 100 feet front by 135 feet deep lot. For particulars Phone 22031. 1

FOR SALE—LOTS IN MONETA AVENUE Home Tract, only $350; best buy in city. Owners, 456 S. SPRING ST. 24

FOR SALE — $800, 60x220, IN HIGHLAND Park, fine soil, free water, plenty trees. L. V. CORTELYOU, 582 Douglas Bldg.

FOR SALE—FINE LOT IN FIGUEROA SUB., only $450, easy payments. Owners, 456 S. SPRING ST. 24

FOR SALE—BY OWNER, N.W. CORNER 21st and Trinity (2 lots.) 1050 TEMPLE. North 282. 22

FOR SALE— City Lots and Lands.

FOR SALE—

BEAR IN MIND.
Prices to be advanced without notice.
$300—$225—$250.
Big lots and 1-4 acres.
One minute from Vermont ave.
$25 CASH, $10 MONTHLY.
Only a few lots at these prices.

Vermont Heights in the new city limits, on the high ground, overlooking city, grand view of mountains, 3 direct car lines, rapid service, 18 minutes to city by new 4 track Huntington line now nearing completion; high class improvements, graded, oiled avenues and boulevards; all 60,80 or 100 feet in width, cement walks, curbs and finest of water to each lot.

$250—$325—$350
BIG LOTS OR 1-4 ACRES.
$25 CASH. $10 MONTHLY.
INVESTIGATE TODAY. FREE TICKETS.
WARREN F. McGRATH,
Tract Manager for
STRONG & DICKINSON, N.W. Cor. Broadway and Second sts.

FOR SALE—

TAKE ONE
FOR A HOME.
TAKE ONE
FOR PROFIT.

They're the best for either or both; lots in

PECKHAM'S
MONETA AVENUE
SQUARE.

Values are advancing by leaps and bounds down here in this great growing section. The profits that have already been realized by investors in this ideal home district are only a forerunner of greater and larger profits to be realized by those who invest now—wisely and well—you won't find the same opportunity for investment; the same home advantages in any other tract at the price asked for lots in

PECKHAM'S MONETA AVE. SQUARE.

Improvements not only promised, but actually under way today. GRADED OILED STREETS, cement curbs and sidewalks, abundance of good water. All lots above grade. Prices now only

$475—$475—$475

And up, easy terms can be arranged. Call for maps, free tickets, etc.

GEO. C. PECKHAM & CO.,
1104-5-6 Union Trust Bldg.,
Fourth and Spring.
Home F5386. Main 3221. 22

FOR SALE—

LARGEST LOTS
FOR THE
LEAST MONEY.
60x177.
FULL QUARTER ACRES.
CLOSE TO
VERMONT AVE.
$475.
$25 CASH, $10 PER MONTH.

Cement walks and curbs, 70 ft. streets, oiled and graded and water piped in front of every lot. High ground, grand view, excellent car service. Large villa sites for less than the price of little lots. The easiest terms ever offered on such high grade property. Call for free tickets and go see if this is not the finest subdivision in Greater Los Angeles.
PAUL H. BLADES, owner,
114-116 Hen

Classified Liners.

FOR SALE— City Lots and Lands.

FOR SALE—

FLOWER STREET SYNDICATE

RARE OPPORTUNITY FOR PROFITABLE INVESTMENT OF SMALL CAPITAL

We are syndicating a piece of PROPERTY on Flower street, between 7th and Tenth streets, that is NOW PAYING PER CENT. NET on the selling price. It is 60x315 to alley, improved with valuable building, and the price is considerably anything else in the neighborhood.

We are in a position to accept a few subscriptions of from $100 to $500 in closing the deal. If you are looking for profitable close-in investment in a property that will pay its own way while basking in value, do not delay in learning about this opportunity.

HERRON REALTY CO.
201 H. W. Hellman Bldg.

FOR SALE— BY S. P. R. CO.

MAPLE AVENUE

100 ft. frontage on Maple ave., between 4th and 5th; bargain if taken at once.

BELOW THE MARKET.

CRAWFORD, REALTY CO.,
Hellman Bldg., 344 S. Broadway.

2ND NEAR LA SALLE.

Splendid lot, S.W., 50x136, north front, very attractive figure.

ALVARADO (NEAR TEMPLE)

50x150 to 20-foot alley; east front; only vacant property in this location.

ROSEMONT AND FIRST.

50x160; east front; high, level and very desirable; cheap.

W. 28TH STREET.

This is one of the choicest vacant properties S.W.; directly opposite the terminus of the fashionable Harvard Blvd.; 75x270; high-class restrictions; no better location in the entire residence.

SMITH-PATTERSON REALTY CO.,
254 Wilcox Bldg.
Home Phone 1449. Broadway

FOR SALE— FRICE TALKS ON THIS. "We sell it for half."

Handsome 50-foot lot close to Figueroa, with two car lines and a 15-room house to operate in a few days. Right where things are going up. Let is larger, better, but for improvements and is $100 less than any other property adjoining. Sell or trade for $350 and make easy terms.

EMIL FIRTH,
239 WEST FOURTH ST.
Bet. Broadway and Hill.
Home A5365. Main 964.

FOR SALE— BARGAIN—$2000—BARGAIN

Act quick. We can deliver the goods on this lot, on high ground, for a short time only at $2000; this is away below asking price for ground lot, and a big bargain, in a good location.

—$2000—

This is a fine big corner, close to all the car lines; high-class restrictions.

BOWMAN REAL ESTATE CO.,
Laughlin Bldg.

FOR SALE—TO SOME ONE WHO APPRECIATES the beauty of Arroyo San Pedro, 6 miles, among the live oaks; 2 miles from large garden. I offer 1-4 acre lot, fronting on river Ave. 63 and Elgin st., at $50 per foot, all the good corners on Pasadena car line have sold for double this price. Come quick if you want the best lot. It is on the boulevard to Pasadena, 1½ blocks from car line to Church of the Angels, and the most beautiful scenery in the city. Will take $100 down, balance one year at let 6%. Price $300.

FOR SALE— VERMONT AVE. NEAR 6TH.

Vermont, between Vernon and 60th, 50 feet, $50 per foot.

BELOW THE MARKET.

CRAWFORD, REALTY CO.,
Hellman Bldg., 344 S. Broadway.

2ND NEAR LA SALLE.

Splendid lot, S.W., 50x136, north front, very attractive figure.

ALVARADO (NEAR TEMPLE)

50x150 to 20-foot alley; east front; only vacant property in this location.

ROSEMONT AND FIRST.

50x160; east front; high, level and very desirable; cheap.

W. 28TH STREET.

This is one of the choicest vacant properties S.W.; directly opposite the terminus of the fashionable Harvard Blvd.; 75x270; high-class restrictions; no better location in the entire residence.

SMITH-PATTERSON REALTY CO.,
254 Wilcox Bldg.
Home Phone 1449. Broadway

FOR SALE— LARGE LOTS FOR SMALL MONEY.

50x142.

CLOSE TO VERMONT AVENUE.

$400, $475, $550.

$10 CASH, $10 PER MONTH.

Liberal discount for all cash; 5-foot walks, cement curbs, 60-foot street, easiest terms ever offered for property close in; 2 car lines direct. The finest division in the city.

GLOSSER, with ROBERT MITCHELL CO.,
108 S. Broadway; L.A.R.E.

FOR SALE— PRICE TALKS ON THIS. "We sell it for half."

Handsome 50-foot lot close to Figueroa, with two car lines and a 15-room house to operate in a few days. Right where things are going up. Let is larger, better, but for improvements and is $100 less than any other property adjoining. Sell or trade for $350 and make easy terms.

EMIL FIRTH,
239 WEST FOURTH ST.
Bet. Broadway and Hill.
Home A5365. Main 964.

FOR SALE— BARGAIN—$2000—BARGAIN

Act quick. We can deliver the goods on this lot, on high ground, for a short time only at $2000; this is away below asking price for ground lot, and a big bargain, in a good location.

—$2000—

This is a fine big corner, close to all the car lines; high-class restrictions.

BOWMAN REAL ESTATE CO.,
Laughlin Bldg.

FOR SALE—TO SOME ONE WHO APPRECIATES the beauty of Arroyo San Pedro, 6 miles, among the live oaks; 2 miles from large garden. I offer 1-4 acre lot, fronting on river Ave. 63 and Elgin st., at $50 per foot, all the good corners on Pasadena car line have sold for double this price. Come quick if you want the best lot. It is on the boulevard to Pasadena, 1½ blocks from car line to Church of the Angels, and the most beautiful scenery in the city. Will take $100 down, balance one year at let 6%. Price $300.

FOR SALE— VERMONT AVE. NEAR 6TH.

Vermont, between Vernon and 60th, 50 feet, $50 per foot.

BELOW THE MARKET.

CRAWFORD, REALTY CO.,
Hellman Bldg., 344 S. Broadway.

2ND NEAR LA SALLE.

Splendid lot, S.W., 50x136, north front, very attractive figure.

ALVARADO (NEAR TEMPLE)

50x150 to 20-foot alley; east front; only vacant property in this location.

ROSEMONT AND FIRST.

50x160; east front; high, level and very desirable; cheap.

W. 28TH STREET.

This is one of the choicest vacant properties S.W.; directly opposite the terminus of the fashionable Harvard Blvd.; 75x270; high-class restrictions; no better location in the entire residence.

SMITH-PATTERSON REALTY CO.,
254 Wilcox Bldg.
Home Phone 1449. Broadway

FOR SALE— LARGE LOTS FOR SMALL MONEY.

50x142.

CLOSE TO VERMONT AVENUE.

$400, $475, $550.

$10 CASH, $10 PER MONTH.

Liberal discount for all cash; 5-foot walks, cement curbs, 60-foot street, easiest terms ever offered for property close in; 2 car lines direct. The finest division in the city.

GLOSSER, with ROBERT MITCHELL CO.,
108 S. Broadway; L.A.R.E.

FOR SALE— BATTON HEIGHTS.

North of Round Paths and between Vernon and 60th; the only wooded avenue; 10 minutes out Temple st. line to Broadway.

Lot 50x142, corner, $1000.
Lot 50x142, $750.
Lot 50x142, $700.
Lot 50x142, corner, $1250.
Lots 50x142 to sell any reasonable offer.

W. G. FITCH, 225 W. Fourth.

FOR SALE—ECHO PARK LOTS.

Lots close near Scott, Lucas and Lemoyne, near new school.
Lot, corner Scott and Lemoyne.
Lots, lots there near Montana.
Lots, overlooking park.
Lots near Park.
Lots lot, Cleveland blvd.
Lots, other lots near park.

G. D. PARKER,
623 Fay Bldg. Phones 2321.

FOR SALE— BY S. P. R. CO.

MAPLE AVENUE

100 ft. frontage on Maple ave., between 40th and 41th; bargain if taken at once.

BELOW THE MARKET.

CRAWFORD, REALTY CO.,
Hellman Bldg., 344 S. Broadway.

2ND NEAR LA SALLE.

Splendid lot, S.W., 50x136, north front, very attractive figure.

ALVARADO (NEAR TEMPLE)

50x150 to 20-foot alley; east front; only vacant property in this location.

ROSEMONT AND FIRST.

50x160; east front; high, level and very desirable; cheap.

W. 28TH STREET.

This is one of the choicest vacant properties S.W.; directly opposite the terminus of the fashionable Harvard Blvd.; 75x270; high-class restrictions; no better location in the entire residence.

SMITH-PATTERSON REALTY CO.,
254 Wilcox Bldg.
Home Phone 1449. Broadway

FOR SALE— LARGE LOTS FOR SMALL MONEY.

50x142.

CLOSE TO VERMONT AVENUE.

$400, $475, $550.

$10 CASH, $10 PER MONTH.

Liberal discount for all cash; 5-foot walks, cement curbs, 60-foot street, easiest terms ever offered for property close in; 2 car lines direct. The finest division in the city.

GLOSSER, with ROBERT MITCHELL CO.,
108 S. Broadway; L.A.R.E.

FOR SALE— PRICE TALKS ON THIS. "We sell it for half."

Handsome 50-foot lot close to Figueroa, with two car lines and a 15-room house to operate in a few days. Right where things are going up. Let is larger, better, but for improvements and is $100 less than any other property adjoining. Sell or trade for $350 and make easy terms.

EMIL FIRTH,
239 WEST FOURTH ST.
Bet. Broadway and Hill.
Home A5365. Main 964.

FOR SALE— BARGAIN—$2000—BARGAIN

Act quick. We can deliver the goods on this lot, on high ground, for a short time only at $2000; this is away below asking price for ground lot, and a big bargain, in a good location.

—$2000—

This is a fine big corner, close to all the car lines; high-class restrictions.

BOWMAN REAL ESTATE CO.,
Laughlin Bldg.

FOR SALE—TO SOME ONE WHO APPRECIATES the beauty of Arroyo San Pedro, 6 miles, among the live oaks; 2 miles from large garden. I offer 1-4 acre lot, fronting on river Ave. 63 and Elgin st., at $50 per foot, all the good corners on Pasadena car line have sold for double this price. Come quick if you want the best lot. It is on the boulevard to Pasadena, 1½ blocks from car line to Church of the Angels, and the most beautiful scenery in the city. Will take $100 down, balance one year at let 6%. Price $300.

FOR SALE— VERMONT AVE. NEAR 6TH.

Vermont, between Vernon and 60th, 50 feet, $50 per foot

Classified Liners.

FOR SALE— Country Property.

FOR SALE—

FARMS FOR MEN
FARMS FOR MEN
FARMS FOR MEN
FARMS FOR MEN

LAND FOR MEN
LAND FOR MEN
LAND FOR MEN
LAND FOR MEN

YOU CAN BUY

10 acres, 20 acres, 40 acres, or any amount you want. Prices low, terms easiest on record.

ON THE

LAGUNA DE TACHE GRANT,

A NEW SUBDIVISION OF

30,000 ACRES TO CHOOSE FROM.

THIS LAND IS LOCATED IN FRESNO AND KINGS COUNTIES, IN THE HEART OF THE GREATEST GENERAL FARMING AND FRUIT DISTRICT IN CALIFORNIA.

KINGS RIVER WATER RIGHTS WITH EVERY ACRE.

We have put over 4000 people on these lands. They are making money dairying, general farming, stock and hog raising, vegetables, fruit and grapes.

IF YOU ARE LOOKING FOR A FIRST-CLASS LAND AT REASONABLE PRICES, IT WILL PAY YOU TO INVESTIGATE THIS.

EXCURSIONS TO THE PROPERTY FROM LOS ANGELES EVERY TUESDAY NIGHT.

WRITE FOR DESCRIPTIVE PAMPHLET OR CALL ON US.

Come to lecture illustrated with stereopticon views to our office every Monday evening, 8 o'clock.

NARES & SAUNDERS,
121 SOUTH BROADWAY.

FOR SALE—BARGAINS! BARGAINS!

THE NEW ELECTRIC LINE TO BURBANK IS A CERTAINTY. SHREWD PEOPLE ARE BUYING EARLY.

THIRTY ACRES AT TOLUCA—GOOD SOIL, PERFECTLY LEVEL—FOR ONLY $80 PER ACRE.

THIRTY-FIVE ACRES ON CENTRAL AVE., BURBANK, FOR ONLY $225 PER ACRE. NOTHING ELSE CAN BE HAD ON CENTRAL FOR LESS THAN $300 PER ACRE.

TEN ACRES OF WALNUTS, 12 YEARS OLD, BETWEEN WEST GLENDALE AND BURBANK, FOR ONLY $600 PER ACRE. NOTHING IN THE SAME NEIGHBORHOOD FOR LESS THAN $1000 PER ACRE. THIS IS A SNAP.

IF YOU ARE LOOKING FOR A BIG BARGAIN, SEE THESE PROPERTIES BEFORE YOU BUY.

EDKENBRECHER SYNDICATE, LTD., MEMBERS L. A. REALTY BOARD. GROUND FLOOR, 121 W. SIXTH ST.

FOR SALE—

OAKLAND

RIPE FOR SUBDIVISION.

20 acres, almost level, adjoining an addition of 36 acres that is being graded, sewered, sidewalked, etc., with a building restriction ensuring fine homes. Lots in this addition selling fast at an average of over $600. This tract will make
184 LOTS, 60x120.
Corners on the grounds of the celebrated Mills College on Seminary ave., where some of the finest residences and grounds are. Will take $45,000 if sold before Dec. 10. Address owner, CHAS. L. PIERCE, 405 Bacon Blk., Oakland, Cal. 22

FOR SALE—
RYDER-MACKIE REALTY CO.,
228 Mercantile Place.

$4000 will buy one of the best 10-acre ranches right on the Santa Ana electric car line, near store and school, and only 30 minutes from the city. Improved with 5-room cottage, barn, chicken park, well and windmill; 3500-gallon water tank, etc. Horse, wagon, chickens, turkeys and tools go with ranch. We want $1000 cash, but to good party might take $700 or $800 cash and balance on easy terms. This is a good dairy and chicken ranch and is a money maker. Come about it at once.
RYDER-MACKIE REALTY CO.,
228 Mercantile Place.

FOR SALE—SEVEN HUNDRED OR MORE families are forming themselves into a club, to secure large tract irrigated land on easy terms, and subdivide it among themselves at wholesale price. Free stereopticon lecture every night (except Sunday) at eight o'clock. Come and see pictures and learn of our three towns and farming communities established in this way.
HOME EXTENSION ASSOCIATION,
Ground floor, main entrance.
CHAMBER OF COMMERCE BLDG.
Illustrated booklet free on request.

FOR SALE—
20 acres on Redondo electric car line, 15 acres in alfalfa; 3 acres in orchard, some barley land. 7-room California house and small barn, good water plant, 800 ft. irrigating pipe, almost time for good barley crop; price $6000; will take $5000 or $4000 in city property, $2000 mortgage to run 2 years at 6 per cent.
W. H. TOWNSEND,
702 S. Spring st.
Room 210. 21

FOR SALE—
RYDER-MACKIE REALTY CO.,
228 MERCANTILE PLACE.

20-acre ranch on Santa Ana electric car line, 40 minutes from city; fine for dairy or alfalfa; large house, barn, buggy shed and outbuildings; flowing well, sandy loam soil; only $7500, mortgage $1000; want 8 or 10-room residence in city, suitable for residence or rooming-house.
RYDER-MACKIE REALTY CO.,
228 Mercantile Place. 20

FOR SALE — ONE ACRE, HIGHLY IMPROVED, five-room house, nicely finished, barn, windmill, fruit, flowers, close to car line; lower little home; price $700.
Ten acres, close to Anaheim, $1000 for quick sale.
Ten acres at Westminster, good soil, plenty water, household improvements, $200 per acre.
BARRY-MACKEYNOLDS CO.,
624 Grosse Bldg.,
Sixth and Spring.
22

FOR SALE—CALIFORNIA LANDS.
If you will send us $10 each month for 40 months we will give you a certificate for deed to 10 acres of the very best fruit and grape land in California, no irrigation necessary, no interest or taxes to pay until deed is delivered. Further particulars and indexed map of California, with name of each town and population, will be mailed you upon receipt of 10c to cover postage. BURR-PADDON CO., 1894 Fillmore st., S. F.

FOR SALE—
SAN LUIS OBISPO.

On the coast line of the Southern Pacific Railroad, between San Francisco and Los Angeles. Perfect climate. Stock, grain and orchard lands for sale at low prices. No irrigation required. Ideal conditions for small farms. Rich in minerals. For complete informative and illustrated matter, address CHAMBER OF COMMERCE, San Luis Obispo, Cal.

FOR SALE—
NORTHERN CALIFORNIA LANDS, STOCK RANCHES, DAIRIES, FARMS, HOP YARDS, CHICKEN RANCHES, ETC. IF YOU ARE LOOKING FOR ANYTHING IN NORTHERN CALIFORNIA, WRITE TO US.
WOODWARD, OLSON & WILSON,
1015 FILLMORE STREET,
SAN FRANCISCO, CAL.

FOR SALE—
640 acres fine fruit, vegetable and alfalfa land, held under an option; can be sold at a low price and on easy terms. This land will produce $15,000 annually, has buildings and plenty of water. Any one desiring an investment of this kind should see
McCUSKER & CO.,
242 Citizens' National Bank.
Phone A2295. 24

FOR SALE—$16,500.
A FINE DAIRY AND HOG RANCH ON YOUR OWN TERMS.
400 acres of river bottom land, well fenced into 8 fields, with hog-tight fencing, most of it No. 1 alfalfa land; good water right; 2 miles from creamery, 4 miles from Porterville; more rents for $1000 cash per annum, while in a very crude state. For further particulars write W. E. PREMO, Porterville, Cal. 25

FOR SALE—FARMS.
5 acres, with water, on electric line, $200.
20 acres, house, barn and implements, $1600.
40 acres, walnuts, with water, $500.
10 acres, young Valencias, $400.
40 acres, dairy, stock and pumping plant, $[illegible]
C. W. BROCKMAN,
404 Severance Bldg.
Home P3008, Sunset Broadway 4564. 21

FOR SALE—
$30,000—400 acres peach and vineyard land, perpetual water right, Turlock irrigation district, Stanislaus county; easy terms to close an estate. W. J. KITTRELL, Fresno, Cal. 27

FOR SALE—$35,000, 1300 ACRES OF LAND in Ventura county, good stock and grain ranch, good buildings; want income property. F. N. BURLEIGH, 504 Mason Bldg.

FOR SALE—TULARE COUNTY LANDS.
Get in on the ground floor while lands are cheap; 5 sections for sale; $15 per acre.
RICHARDSON LAND CO., Tulare, Cal.

FOR SALE—80 ACRES OF FINEST VINEYARD land in the State; southeast of Ontario; this is cheap at $70 per acre. E. A. [illegible], 3004 S. Broadway.

FOR SALE—
Country Property.

FOR SALE—25-ACRE RANCH, ONLY 12 miles from Los Angeles, in the beautiful valley of San Gabriel; fine soil; planted to 1-year-old walnuts, interset with grapes and alfalfa, highly improved with a good large house, barn, etc.; 160 inches water; this is a fine producing ranch; well located for a pleasant home; price $75,000. Address L., box 23, TIMES OFFICE. 22

FOR SALE—TOLUCA.
30 acres, peaches, apricots, vines, barn, well and windmill; income this year about $3,000; should double that next year; splendid piece of property; big snap at $75 per acre.
HOLT & MUNTON ESTATE AGENCY,
22 204 Mercantile Place.

FOR SALE—10 ACRES RICH LOAM SOIL, 5 acres in fine stand alfalfa, fine 6-room modern house, good outbuildings and chicken corrals; good family orchard, windmill, tank and cheap water right; this place is about 1½ miles from Lugo Station on the Santa Ana car line; price $5000, mortgage $1500. W. H. TOWNSEND, room 210, 702 S. Spring st.

FOR SALE—IN ORANGE, LA HABRA, FULLERTON and Anaheim, lands that will pay for itself; 5, 10, 20 and 30 and 40-acre tracts, with plenty of water, improved and unimproved; excellent for chicken ranches, vegetables, alfalfa, oranges and walnuts; price right and terms to suit from $100 per acre up. 408 PACIFIC ELEC. BLDG.

FOR SALE—
78 acres fine rich loam soil, good 7-room house, large barn, fine pumping plant, about 25 minutes from the city and one-fourth mile from the electric car line; price $400 per acre.
W. H. TOWNSEND,
702 S. Spring st.
Phone 6644. Room 210. 21

FOR SALE—EDGEBROOK ACRES, COMMUTations fare 95c; acre tracts for oranges, walnuts, berries, winter vegetables, etc., $100 to $300. Terms $7.50 an acre down, balance monthly. Maps on request. CALIFORNIA HOME EXTENSION ASSOCIATION, Ground Floor, Main Corridor, Chamber of Commerce Bldg., Los Angeles, Cal.

FOR SALE — AN ELEGANT FOOTHILL ranch near Glendale; best place in the county for a gentleman's country home; consists of 45 acres, part in orchard, small house and barn; price $12,000. This could be subdivided to advantage. For particulars see L. H. PRESTON, 403 Laughlin Bldg. Both 'Phones 1189.

FOR SALE—GOVERNMENT LAND. I CAN locate you on fine soil, close to railroad and town. Land grows good grain, without irrigation; will raise all kinds of fruit, including oranges and lemons; terms, $6 per acre. I also have good deeded land at $10 per acre. ROBERTSON AGENCY, 123 S. Broadway. 21

FOR SALE—RANCH OF 12½ ACRES, MOSTly in alfalfa. The land is sub-irrigated, main irrigating ditch goes through the place. Cuts six crops of hay, green pasture the year round. Price $6000. Commission of five per cent to agents finding buyer. Write to P. O. BOX 16, Artesia, Kings Co., Cal. 22

FOR SALE—$450 CASH. $450 CASH.
A fine 5¾-acre ranch, improved with fruit trees; good cottage and barn; an ideal chicken ranch; balance can be paid monthly.
C. C. COHN CO.,
223 Byrne.
A3822, Broadway 4577. 21

FOR SALE—THERE'S ENOUGH WATER in the big Hemet reservoir to irrigate the whole Hemet tract for three years without another drop of rain; when buying land, buy where water is abundant and cheap. See L. M. PRATT, Agent Hemet Land Co., 608 Laughlin Bldg. 21

FOR SALE—160 ACRES OF THE DELTA lands in Tulare county, Cal.; pumping plant, throwing 20 inches of pure water; all fenced; joins small town on railroad; $55 per acre; terms to right parties. Address or call on R. O. FANSLOW, 1234 Fedora st., Los Angeles.

FOR SALE—WE HAVE SEVERAL GOOD snaps in Gardena property in 2, 3, 5, 10 and 40-acre tracts, that must be sold this week. If you are interested, call and see us. LOS ANGELES REALTY CO., 205 Delta Bldg. 'Phones Home F128, Main 5812.

FOR SALE—HERE'S A SNAP; 100 ACRES good level land, 150 inches water on place; will rent for $40 acre each; 20 minutes ride from Huntington Station; only $525 per acre; should sell quick. J. A. MCCUSKER & CO., 242 Cit. Nat. Bank Bldg.

FOR SALE—5, 10 AND 20-ACRE TRACTS near the new Pacific Electric, in beautiful La Habra with water; price $250 per acre, 1-5 cash, balance 1, 2, 3 and 4 years at 6 per cent. 408 PACIFIC ELECTRIC BLDG.

FOR SALE—THE FINEST 40-ACRE TRACK of alfalfa in the valley, with pump, pipe lines and good buildings, at a bargain.
ANDREWS & VARNER,
21 Pomona, Cal.

FOR SALE—$200; 40 ACRES NEAR WESTminster; good house, barn and outbuildings; fine place for poultry raising; one mile from steam car line; two miles from electric line. Address OWNER, L. box 81, Times Office. 24

FOR SALE—TOLUCA.
ALFALFA—Fir 15 acres that are worth $1750 today; no irrigation required to grow anything.
HOLT & MUNTON ESTATE AGENCY,
22 204 Mercantile Place.

FOR SALE—AT HALF VALUE TO CLOSE estate, 67 acres southwest of Los Angeles; good soil and improvements; $150 per acre; worth $200; title immediately. Address P, box 49, TIMES OFFICE. 21

FOR SALE—OR EXCHANGE—FOR LOS ANgeles or vicinity, 160 acres of good farm land in Tulare county. Call after 7 p.m. or address owner, GILL HUMBERGER, 166 N. Soto, city. 23

FOR SALE—10-ACRE TRACT WITH HOUSE and barn, near Placentia, with five shares of water stock; price $4000; easy terms if desired. Address 408 PACIFIC ELECTRIC BLDG.

FOR SALE—COACHELLA MELON LAND, 160 acres, price $10 per acre, take team as part payment. Call after 6. WADHAMS, 343 S. Fremont. 24

SANTA CRUZ CAL.

FOR SALE—WRITE AT ONCE FOR FREE copy of Santa Cruz Times; list of real estate snaps.

FOR SALE— Poultry Ranches.

FOR SALE — BY OWNER, TWO-ACRE chicken ranch, completely plenty water; will sell half acres cheap. San Pedro Interurban car to Slauson, first house west of Vermont. Tel. South 1717. MOUNTAIN VIEW POULTRY RANCH, route 4. 1

FOR SALE—10 ACRES, IMPROVED, ON car, $2500, ½ cash; a snap.
C. W. STEWART,
426-6 Mason Bldg., Fourth and Broadway.

WANTED — A GOOD CHICKEN RANCH, state fully location and full particulars. F. N. BURLEIGH, 504 Mason Bldg. 21

FOR SALE— Suburban Property.

FOR SALE—
BEAUTIFUL COUNTRY HOME.
25 minutes from Los Angeles by electric, modern 7-room bungalow, cobble-stone front, bath, toilet, electric lighted, 3 bedrooms, 1 sleeping veranda, rose-embowered, 9 acres of choice land, about 3 acres in full-bearing orange trees, 9 shares of water, worth $1500, 2 acres covered reservoir, water capacity of 25,000 gallons, spacious lawn, improved with choice shade trees, shrubbery, palms and flowers, choice variety of fruits, including figs, lemons, grape-fruit, Japanese persimmons, apricots, apples, pears, peach, guava, nectarine, strawberries, blackberries and kitchen garden; hedge of Gold of Ophir roses, 400 feet in extent, besides other choice varieties, first-class barn, chicken corrals, incubator and brooder houses; price $15,000; terms ½ cash; owner will pay $200 for present crop of fruit.
This is an opportunity to secure the most beautiful suburban home in Los Angeles county, at a great bargain. The show place of San Gabriel Valley, magnificent mountain view, exhilarating climate, purest water in abundance.
You won't look any further when you see this property; business interests in the East demand owner's immediate attention; must sell this week.
DO IT NOW.
Sole Agents,
RYDER-MACKIE REALTY CO.,
228 Mercantile Place.

FOR SALE—
LAWNDALE ACRES
ON
REDONDO ELECTRIC.
1-2 ACRES $250.
$25 DOWN, $10 PER MONTH.
ABUNDANCE OF PURE WATER.
GOOD SCHOOL.
NEW FACTORY OPERATING.
FREE TICKETS.
E. L. HOPPER & SON, (OWNERS)
402-6 LAUGHLIN BLDG.
HOME A1961. MAIN 264.

FOR SALE—BUY A HOME, 35 MINUTES ride on the Long Beach line, and you are in
THE CITY OF COMPTON,
Where you have High School, grammar school, churches, bank and stores, and NO SALOONS.
$320—BUYS A LOT—$320.
Only 2 blocks from car line, cement walks, artesian water, fine soil; level ground; lots are 50x155; price $320; $5 monthly, no interest; no taxes; cost you nothing to look them over.
24 THEO. W. FOSTER, 1 Fourth.

FOR SALE—A GROUP OF 500 FAMILIES are arranging to purchase at wholesale, and subdivide among themselves, a large tract, on a trolley line near the city. This is the fourth opening by this association. Free stereopticon lecture every evening at eight o'clock.
HOME EXTENSION ASSOCIATION,
Ground floor, main entrance,
CHAMBER OF COMMERCE BLDG.
Illustrated booklet free on request.

FOR SALE—MUST BE SOLD THIS WEEK, 50-ft. lot, with walnut trees; price $450 each; smaller lots across the street sold for $650; it will pay to see me about this. F. A. HOELOW, N.E. corner Merrill ave. and Long Beach line. 22000, South Main. 21

FOR SALE—
Suburban Property.

FOR SALE—
FREE EXCURSIONS
EVERY DAY—EVERY HOUR
TO DEL MAR.
Only twenty-five minutes from the business center of Los Angeles.
Grand opening of this beautiful tract on the Venice Short Line. Elegant high-class property. Best of improvements all done, water piped. Come and see for yourself and you will buy. Come soon as they are selling fast. Information and free tickets given to our customers. Agents on tract at all times.
——Main Office——
320-21 O. T. JOHNSON BLDG.,
Fourth and Broadway.
Henderson & Kilbourne, Jr., Real Estate, William R. Werner, Manager. Office Phones Home 2283, Broadway 4578.

FOR SALE—
INVEST FOUR MONEY
IN SUBURBAN ACREAGE.
We have options on choice tracts, ripe for immediate subdivision, which can be sold in lots at a
PROFIT OF AT LEAST 100 PER CENT.
Our success in handling subdivisions is well known; we have the most complete realty organization in the State; we attend to PLATTING, ADVERTISING, SELLING, COLLECTIONS, etc.,
FROM $2500 UP
can be invested in our land syndicates which we are now organizing. It is not necessary to be a millionaire to obtain the rich benefits from the prosperity of this country; if you cannot buy the whole tract, JOIN THE SYNDICATE. For particulars see
EDWARD SCHERMAN,
Manager of Land Department,
GOLDEN STATE REALTY COMPANY,
903-10 S. Spring st.,
25 Los Angeles, Cal.

FOR SALE—AT ALTADENA, ONE OF THE handsomest residences in that pretty Pasadena foothill suburb; 10 rooms, thoroughly modern; aristocratically and beautifully finished; large ground; surrounded by a park of 2500; fine location, elegant view. Price $17,000; owner has never offered it before for less than $20,000. For this and other Altadena property, see L. M. PRATT, 608 Laughlin Bldg., or Altadena office at end of car line. 21

FOR SALE—IN WHITTIER, 2½ ACRES, picturesquely located on E. Philadelphia st.; old trees; olives, lemons, walnuts and other fruits; half ready for subdivision; see OWNER on place, or write 765 E. Philadelphia st., Whittier, Cal. 2

EAGLE ROCK.

FOR SALE—I HAVE SOME VERY ATTRACtive places of from one to thirty acres in the choicest residence section of Eagle Rock on car line. I make a specialty of large villa hill sites and park lots in Gates tract; for delightfulness of climate and beauty of location these places are unsurpassed. Call at my office, 217 Merchants' Trust Bldg., and be shown Eagle Rock property.
J. A. GATES.
Telephones—Main 846, Home 2833—Office
Alta 5146, Home Glendale 542—Residence.

FOR SALE—
We are general agents for the 5 best subdivisions in Eagle Rock, and in addition thereto control a wide range of acreage from one acre to fifty.
"IT PAYS TO SEE US."
EDWARDS & WINTERS COMPANY,
229 S. Hill.
Branch office at end of Eagle Rock car line.

FOR SALE—
EAGLE ROCK VALLEY,
SYCAMORE GLEN.
Lots average 150x200; prices are from $100 to $300; terms are $10 down and $5 per month; 6 per cent. interest.
CRITES, MYERS & KULL,
107 S. Avenue 41 (Garvanza P.O. Bldg.)

HOLLYWOOD

FOR SALE—
TWO BIG BARGAINS.
NO. 1. Nice 6-room, 2-story, modern house, north of hotel; big lot; fine view; room for another house, can be bought for $1000 less than you could buy lot and build the house for.
NO. 2. Handsome, large, 8-room house; hardwood floors, furnace, fine trees and shrubbery; big lot, convenient to cars; good neighborhood; can be bought for $2000 less than house and lot would cost. See quick.
W. C. CAMPBELL & CO.,
21 Opposite Hotel Hollywood.

FOR SALE—
BEAUTIFUL HOLLYWOOD HOME,
9-ROOM MODERN.
LOT 60x140.
$6200.
Only 1 block north of Prospect, close in, exceptional location, grand view, cheap at $7500, but owner must sacrifice. Terms, $3200 cash balance $2000, 2½ years at 6 per cent. See VANSTECKLE, next to P.O., Hollywood.

FOR SALE—
HOLLYWOOD ACRES.
We have for sale the only subdivision acres left in West Hollywood at prices that warrant good returns on the investment. ANNA L. BRIGGS CO., 406-10 Fay Bldg. Home A3746 Main 1462. 22

FOR SALE—
Handsome home of seven rooms, furnished complete; splendid high location; everything modern.
HOLT & MUNTON ESTATE AGENCY,
Home 1254. 204 Mercantile Place.

GARDENA.

FOR SALE—
1½ acres, $1300; fronts on two car lines, splendid soil, water stock, some buildings; poultry netting 200 feet of pipe, etc.
One acre, $1250, close to cars and stores, 4-room California house, barn, irrigating water without cost, acre lots, $700; best soil, choicest location, on the car line.
2 acres, $500, with 1000 pumping plant, land in alfalfa, fine location.
10 acres alfalfa on Electric st., $2500.
A fine tract "in the strip," $300 an acre, ready for subdivision.
O. C. OLDS & CO.,
22 Gardena and Moneta.

ALHAMBRA.

FOR SALE—
$1250—5 rooms, plastered house, not far from car line; good soil; gas, water; very easy terms.
$1400—4 rooms, modern, new, never occupied; terms $200 cash, balance $15 per month.
$1900—New 5-room bungalow, modern, nicely tinted; easy terms.
$2800—7 rooms, in center of town; lot 60x150 ft.; fine shrubbery; good buy.
Beautiful building lots close to Monrovia car line and on thoroughfare to Pasadena.
BUTTERBAUGH REALTY CO.,
First and Main sts., Alhambra, Cal.
Los Angeles office, 538 S. Spring st.

FOR SALE—IF YOU ARE INTERESTED IN Alhambra and want good values, call and see the ALHAMBRA LAND CO., B. Cohen, Mgr., Hotel Bldg. Both 'Phones 161. 21

GLENDALE

FOR SALE—A NICE LOT COVERED WITH 15-year-old orange trees for $400, terms; a new modern 6-room cottage on monthly payments; for this and other choice property see STERNBERG BROS. & HOWE, 101 W. 6th st.

INGLEWOOD.

FOR SALE—ACRES, BUILDING LOTS AND bungalows in INGLEWOOD, the prettiest suburb of Los Angeles. Apply to ANNA L. PINKERTON, 461 Chamber of Commerce.

FOR SALE—FROM ONE TO FIVE-ACRE tracts in Inglewood Poultry Colony. Apply ANNA L. PINKERTON, 461 Chamber of Commerce.

FOR SALE— Lemon and Orange Groves.

FOR SALE—
10 acres of navel orange trees, in full bearing. Price only $6000.
Also 30 acres of navel and Valencia orange trees, with first-class improvements. About 20 miles from Los Angeles in the San Gabriel Valley. Price $25,000. Easy terms.
Either of the above will stand investigation and return big interest on the investment.
FARM LAND CO.,
Member L. A. Realty Board,
720-721 Merchants' Trust Bldg.,
21 207 S. Broadway.

FOR SALE—VALENCIA AND NAVEL grove, half each; 20 acres at Ontario; 1908 crop brought $7000, which netted owner, after paying all expenses, over 25 per cent. on the price asked, $20,000; new cottage, costing $2000; good barn; splendid investment. L. M. PRATT, 608 Laughlin Bldg. "Headquarters for Orange Groves." 21

FOR SALE—ALL VALENCIA GROVE, BEST in State; crop goes; only $12,000; I have all Valencia groves; if interested in gilt-edge property, see M. H. SMITH, 222 W. Seventh st. 21

FOR SALE— Lemon and Orange Groves.

FOR SALE—
ORANGE GROVES.
ORANGE GROVES.
ORANGE GROVES.
ON ACCOUNT OF MOUNLTON & PRAED OF LONDON, ENGLAND, CLOSING UP SOME ESTATE AND PARTNERSHIP MATTERS THE ENTIRE 600 ACRES OF JURUPA HEIGHTS IS TO BE SOLD ON SUCH PAYMENTS NEVER BEFORE KNOWN.
A CHANCE OF A LIFE TIME TO OWN AN ORANGE GROVE.
TERMS, ONE-THIRD CASH, INCLUDING PRESENT CROP, WHICH IN SOME CASES WILL MAKE FIRST PAYMENT ALMOST NOMINAL. BALANCE IN ANNUAL PAYMENTS FROM 1 TO 5 YEARS AT 6 PER CENT. INCLUDING TAXES.
GROVES VARY IN SIZE FROM 5 ACRES UP.
LANDS FROSTLESS.
GUARANTEED SPANISH WATER RIGHTS AND ADJUDICATED 28 YEARS AGO.
INVESTIGATION MEANS TO BUY. AUTO IN WAITING TO SHOW PROPERTY.
FRANK A. TETLEY,
COMPANY'S REPRESENTATIVE.
CORNER EIGHTH AND LIME STREET,
ARLINGTON HOTEL,
RIVERSIDE, CAL.
M'KENZIE & PEDLEY,
ARLINGTON AGENTS. 24

FOR SALE—AN ORANGE GROVE THAT pays. Forty acres, 25 acres young bearing oranges, mostly Valencias. Income the past year $4000, and will steadily increase. Fine buildings. An ideal home place. Best and cheapest water system in California. Only $625 per acre for the 40 acres. For full particulars and picture of buildings, write S. M. CRADDICK, Orange, Cal.

FOR SALE—
$10,500—Owing to ill health 20-acre grove, 19 acres navels and lemons, 5 acres vineyard; all fine orange land; ample water, fine crop; good buildings, terms $6500 cash, balance 2 years. Pay to investigate.
A. C. BEATTIE, Owner,
24 Cucamonga, Cal.

FOR SALE— Beach Property.

FOR SALE—LONG BEACH.
Have 7 fine lots on Pine ave., Long Beach, 40x135 each, for only $5000, or will sell separately for $2300 each. These lots have a specially good future.
G. M. GIFFEN, 111 Merchants' Trust Bldg., 207 S. Broadway. Member L.A.R.B. 'Phones 1569 or M. 2110. 24

FOR SALE—AT ORIGINAL PRICE, FOUR lots, one corner, in beautiful Huntington Beach; note due, will sacrifice if sold immediately. See OWNER, at Red Star.

OCEAN PARK.

FOR SALE—$7500, 37½x168, JUST IN FRONT of White Star pier at Ocean Park; this is beautiful property, and improved will rent well. Or will exchange for Los Angeles and assume. Property clear.
T. W. T. RICHARDS,
Home 2333, Main 5469. 429-30 Douglas Bldg. 22

FOR SALE—WE HAVE A GOOD, FINELY located cottage for sale at a bargain; will take a good lot in Los Angeles as part payment.
CHAS. J. HILDESHEIM & CO.,
142 Pier ave., Ocean Park, Cal.

WILMINGTON.

FOR SALE—WILMINGTON.
Do you own Wilmington property? Come in to see us at once. That's all.
SCHNEIDER BROS., room 619, Grosse Bldg., corner Sixth and Spring.

FOR SALE — WE ARE HEADQUARTERS for Wilmington property. If you want to buy or have anything to sell, see us now.
DORIN, YOUNG REALTY CO., 216 Mercantile Place.

NAPLES.

FOR SALE—MUST SELL THIS WEEK, THE best resident lot at original Naples, below company prices, a genuine snap; write at once to N, box 124, TIMES OFFICE. 23

REDONDO.

FOR SALE—MY EQUITY IN REDONDO Villa tract. Lots 31-32, Block 161. PHONE SOUTH 1458. 24

FOR EXCHANGE— Real Estate.

FOR EXCHANGE—A MONEY MAKING grocery store in an excellent location; long lease and cheap rent; with living rooms in connection; doing $70 cash daily guaranteed and to be satisfied; stock and fixtures $1600. Want a small ranch with house and wall pay some cash difference. Address L, box 24, TIMES OFFICE. 22

FOR EXCHANGE—3 ACRES BETWEEN Vermont and Western ave., that will subdivide into 15 lots of 48 feet front, worth as far out as Jefferson and Normandie, bound to double in value in short time, price $7500; owner will consider good residence, worth $4000 to $5000. JOE. E. DAVIS, 718 Fay Bldg.

FOR EXCHANGE—
8 acre orange orchard, 4 acres bearing navels, 4 acres Valencias 2 years old, fine soil, plenty water; $3500; for city property, same value.
FLICK & GEORGE,
21 212 Mercantile Place.

FOR EXCHANGE—
Want diamonds for equity in ranch; 6 acres, improved with cottage and outhouses, $4000, mortgage $1700. See us. This is a chance to exchange your jewelry for ranch.
C. C. COHN CO.,
A3822. 223 Byrne. Broadway 4577. 21

FOR EXCHANGE OR SALE — 320 ACRE stock ranch, good soil, 80 acres alfalfa, two flowing wells, 3-room house, 3 miles of fence, fruit and shade trees. Price $6500; want 2 or 4 thousand dollar home here. ROBERTSON AGENCY, 123 South Broadway. 21

FOR EXCHANGE—
We have some good grocery stores to exchange for cottages or lots ranging in price from $1200 to $3500.
FLICK & GEORGE,
21 212 Mercantile Place.

FOR EXCHANGE—$2500; 20-ROOM HOUSE, light and airy, table board, best location in city; low rent and lease; want cottage about same value today. E. J. MERCIREAU, with J. E. STOCKWELL & CO., 304 Grant Bldg. A3816, M. 1289.

FOR EXCHANGE—CITY INCOME BUSiness property, corner lot, improved with small store building, also cottage; price $12,000, mortgage $5000; want good orange grove or Eastern property. JOS. E. DAVIS, 718 Fay Bldg. 21

FOR EXCHANGE—OR SALE—4-ACRE WALnut grove on the Venice Short Line, very close to Clarkdale. Price $5000.
THOMAS S. WADSWORTH, Sole Agent,
Main 922. 319-21 Douglas Bldg.
Home A9174. 22

FOR EXCHANGE—40 ACRES, NEAR COVIna, half in navels and half Valencias; price $6500 and clear. Will trade for income and assume. A. B. HORNER, with Western Realty and Investment Co., 624 S. Hill st. Broadway 2070, F9614. 21

FOR EXCHANGE—
I make a specialty of exchanging real estate, particularly California for eastern.
Member L. A. C. W. CONWAY,
Realty Board. 204-5 Bradbury Bldg.

FOR EXCHANGE—400 ACRES TULARE county; best stock ranch in California; wood enough to pay for it; abundance water; want Los Angeles or near.
TUCKER, 212 Merchants' Trust Bldg. 21

FOR EXCHANGE—FINE 14-ROOM FLAT, Westlake district; lot 42x150, income $70 per month; want smaller property here or small ranch; time on difference. J. A. MORLAN & CO., 202 Fay Bldg.

FOR EXCHANGE—
In Hollywood View Tract, 3 fine level lots, 50x125, want residence here or South Pasadena, will pay cash difference.
J. A. MORLAN & CO., 202 Fay Bldg.

FOR EXCHANGE—
For quick results in exchanging your property, call on
BOWMAN REAL ESTATE CO.,
903 Laughlin Bldg. Phone 3621.

FOR EXCHANGE—BLOCK OF ELECTRIC Heating & Manufacturing Co.'s stock for well-located improved or unimproved real estate; would consider any good listed stock. Address K, box 20, TIMES OFFICE.

FOR EXCHANGE — WE STICK TO THE one line, exchanging properties. "Square Dealing" our motto. EUGENE C. WEBSTER, suite No. 234, H. W. Hellman Bldg. Members Los Angeles Realty Board. Bank references.

FOR EXCHANGE—160 ACRES, SOUTH OF Porterville, fine orange land, or rooming-house, or city property; I will give you a bargain; I have other ranches close in for trade. BEAVER, 208 Delta Bldg. 21

FOR EXCHANGE — THREE DWELLINGS, Pueblo, Colo., always rented, clear; want Los Angeles city or close-in country property up to $8000. Phone 6465, Broadway 3445. OWNER, 214 O T. Johnson Bldg.

FOR EXCHANGE—5-ROOM COTTAGE AND 2 acres of good land; clear, 20 miles of city; valued at $1750, for a rooming-house; give particulars first letter, principals only. Address K, box 70, TIMES OFFICE. 21

FOR EXCHANGE—OFFICE $12,500, CLEAR; 640 acres land Riverside county, Cal. valuable gold deposits on land; will trade for city or near-by country property. WHIPPLE, 406 Los Angeles Trust Bldg.

FOR EXCHANGE—8-ROOM HOUSE ON W. 12th st., close to Figueroa st.; price $5500, equity $2000. I want clear lots or smaller house, clear, for value of equity. Address L, box 56, TIMES OFFICE. 21

FOR EXCHANGE—20 ACRES GLENDALE way; income $5000; want stock ranch or Los Angeles.
TUCKER, 212 Merchants' Trust Bldg. Both phones. 21

FOR EXCHANGE—WE GIVE ATTENTION to real estate exchanges, and can handle your city or country property to advantage. DENNIS BROKERAGE CO., 228 Byrne Bldg.

FOR EXCHANGE— Real Estate.

FOR EXCHANGE — MAIN ST. INCOME PROPERTY.

3-STORY BLOCK ON MAIN ST., NEARLY OPPOSITE THE MILLION AND A HALF DOLLAR NEW POSTOFFICE AND THE TEN - STORY INTERNATIONAL BANK BUILDING.

22 FEET FRONT WITH 3-STORY BLOCK; WHEN PRESENT LEASE EXPIRES WILL RENT WITH SAME IMPROVEMENTS FOR $250 PER MONTH.

THE GROUND IS WORTH $25,000; THE BUILDING IS WORTH $10,000; TOTAL VALUE $35,000.

WILL TAKE HALF IN GOOD CITY OR COUNTRY PROPERTY.

$7500—37½x168 FEET AT OCEAN PARK, ON THE OCEAN IN FRONT OF WHITE STAR PIER. H. E. HUNTINGTON IS REPORTED TO HAVE BOUGHT THE WHITE STAR PIER. THIS IS BUSINESS PROPERTY AND CLEAR OF INCUMBRANCE. WILL EXCHANGE FOR LOS ANGELES CITY AND ASSUME.
T. W. T. RICHARDS,
429-430 DOUGLAS BLDG.
HOME 2333; MAIN 5469. 22

FOR EXCHANGE—20-ACRE SOFT SHELL walnut grove, 15 acres 11 years old, and five acres 4 years old, $4000, clear; want cottage, 5-acre chicken ranch, 300 fowls, horse, cow, pumping plant, 5-room house, barn, alfalfa, $3800, mortgage $300; want cottage.
5 acres in Whittier, 4 blocks from postoffice, fine beautiful location, good 5-room cottage, $4000, mortgage $1500; want cottage or vacant lots.
5 acres at North Pomona, good 5-room cottage, 400 orange trees 3 years old, perpetual free water right, $4000, mortgage $700; want cottage.
5 acres on electric line, 8-room plastered house, well, fruit and shade, $3000, clear; want cottage.
1 1-2 acres in oranges at beautiful Altadena, altitude 1400 feet, $2750; want cottage in city, Long Beach, Santa Monica or Ocean Park.
Several fine Iowa farms for residence or orange property. G. E. DELAVAN, 427 Byrson Blk. Phone 3536. 21

FOR EXCHANGE—OR SALE.
WALNUT GROVE.
WALNUT GROVE.
WALNUT GROVE.
25 acres, with private electric pumping plant, the best of soil, splendid location, on the best road in the county.
Special contract with the Edison company for power at cost of $60 per year for sufficient water for this grove; 8 acres 12 years old; 10 acres 8 years old; the remainder 1 and 2 years old; a variety of family fruit.
7-room house, all-tenant house, barn and chicken house, with 100 chickens, and all farming implements; all this for $18,000. If you want it, act quick.
HOLMAK & RESH,
Local Agents,
Anaheim, Orange County, Cal.
Office Stone Bldg., next to City Hall. 22

FOR EXCHANGE—
DENNIS BROKERAGE COMPANY,
228 Byrne Bldg.

$16,000 — WE HAVE A WASHINGTON navel orange grove in the city of Riverside to exchange for a well located residence in the Western part of the city. This is a good ten-acre grove and has 20 shares of water stock, representing a much larger amount of water than one can use, that goes with the land. There is a five-room house and large barn on the place. Also a row of walnut trees (not with the water rate and taxes. Would consider income or close-in acreage. DENNIS BROKERAGE CO., 228 Byrne Bldg. Home A3764.

FOR EXCHANGE—
Elegant

BUSINESS CHANCES—Miscellaneous.

INVEST YOUR MONEY IN SUBURBAN ACREAGE. We have options on choice tracts in immediate subdivision, which can be had in lots at a

PROFIT OF AT LEAST 100 PER CENT. Our success in handling subdivisions is known; we have the most complete organization in the State; we do PLANTING, ADVERTISING, COLLECTIONS, etc.

FROM $500 UP can be invested in our land syndicate; we are now organizing. It is not a question of being able to become a millionaire to obtain a share in the prosperity of this city; you cannot buy the whole tract, but you can buy in the syndicate. For particulars see EDWARD SCHERMAN, Manager of Land Department, GOLDEN STATE REALTY COMPANY, 00½ S. Spring st., Los Angeles.

WANTED—PARTY WITH $100 TO JOIN in connection with services of a month; light, clean work; establishment. We know this proposition to be good. Address P. box 1, TIMES OFFICE.

Also floor, furnished for an invalid, first-class, established and centrally located, will secure for YOU a paying position at $18 per month and a share in the profits amounting to at least an additional $18 if looking for a map see me.

WANTED, a brainy business man, $10,000 to $20,000, and services, for mining point, established 15 years and not a cent lead; entire output for years in advance can be sold outright for cash on delivery. Will bear investigation. INVESTMENT DEPT., FIDELITY REAL ESTATE CO., 311-15 Lankershim.

A SNAP—

A SACRIFICE IN A ¼ ACRE ON CAR LINE.

THEY MUST GO.

CALL OR PHONE AT ONCE. 404 LAUGHLIN BLDG. MAIN 246, HOME A1861.

FOR SALE—GROCERY STORE, CLOSE to Fourth and Spring, about $1500; will take good discount. Estimate $2 per day; 5 per cent.; sales $1500 monthly, mostly cash. At a proposition only offered for sale by owner is called East and must quick sale.

MEAT MARKET.

Maple ave.; rent, $18.50; lease; no soliciting, no delivery; price $800. FLICK & GEORGE, 212 Mercantile.

FOR SALE—AN UNUSUAL OPPORTUNITY to secure a high-class business located in one of the best residence districts and among the best class of people; fine trade established; fine stock and fixtures; owner must sell on account of sickness. For further particulars address K, box 48, TIMES OFFICE.

FOR $15,000, Will sell half interest in an established business monopoly, which for 3 years is paying 100 per cent profit; good reason for selling. Address owner, care Times office.

FOR SALE—GROCERY STORE, CLOSE to good town 30 miles population 1000; on main road is now being completed to Idyllwild; neat place to go to Idyllwild; neat place to go to Idyllwild; neat place to go

THE CITY IN BRIEF

NEWS AND BUSINESS.

Father Wounded in Revolution.

Announcement comes from St. Louis of the death of former Judge Sheve, a noted jurist, whose father was wounded in the American Revolution. He leaves only one relation, it is said—Mrs. W. R. Mason of Bakersfield, his daughter.

Chicken Dinner.

The ladies of the Aid Society of the Westlake Presbyterian Church, Tenth street and Union avenue, will give a chicken dinner on Friday evening in the church parlors, from 5:30 to 8 o'clock. Proceeds for the benefit of the church.

Texas Society Meets.

The Texas Society met last night at Fraternal Hall. The gathering was attended by over four hundred former residents of the Lone Star State. Miss Cleveland and Mrs. Hayman gave recitations; there were piano solos by Miss Toland and Miss Gunstrode, and a vocal solo by Miss Schaefle.

Old Gun Shoots.

An old revolver which was handled by a clerk in the jewelry shop of Geo. A. Brown Co., No. 114 South Main street, yesterday, went off, the bullet burying itself in a show case and greatly alarming many who heard the shot. The clerk in examining the gun, pulled the trigger. No one was injured.

Temple B'nai B'rith Union.

An adjourned meeting of the literary section of the Temple Union will be held at the assembly rooms in Temple B'nai B'rith this evening at 8 o'clock. The special committee appointed for the purpose will report a plan for the continuance of the work of the section, and will submit the December programme.

Greene's Associates Wrong.

On investigating F. B. Greene, arrested on suspicion last night, it was learned that he is the son of G. W. Greene of Great Bend, Kan. According to the arresting officer, Greene has been in the city for some time, and has been associating with many persons of the worst element. The officers intimate that Greene is not what he ought to be.

Float Designer Arrives.

Fawcett Robinson, who constructed the wondrous electric floats for last year's Fiesta, arrived in the city yesterday to begin work on the fifteen floats for next spring's great spectacle. Mr. Robinson comes direct from Kansas City, where he had the contract for the floats in the celebration of the "Priests of Pallas." He will go to work at once on his contract with the Fiesta committee.

May Buy Portland Railway.

The Oregon Journal announces that E. P. Clark, president of the Los Angeles-Pacific road of this city, has been negotiating with C. E. Loss of the Portland electric road for the purchase of the same. The deal has not been closed, and it is understood there are obstacles in the way of an agreement between Mr. Loss and Mr. Clark, in the form of the outstanding bonds, and that this probably is one of the principal reasons why they are unable to reach an agreement.

Prey of the Sneaks.

Mrs. C. E. Smith, a stenographer in the Van Nuys Hotel, mourns the loss of a pretty pocketbook which contained $24.50. The young woman left it lying on her desk and a sneak took it. F. G. McDonald, No. 228 East Twenty-second street, was also the victim of a thief, who stole his gold hunting-case watch with chain and locket, from his room. A clothing thief took wearing apparel from J. C. Taylor, No. 542 Maple avenue, and from Geo. Culp, No. 208½ East Fifth street.

After His Money.

George Roe, a civil engineer, was arrested at the Gladstone lodging house last night about 9 o'clock, on the charge of disturbing the peace. It is understood from the policeman arresting him that Roe was creating a disturbance in the house, and that when the proprietor attempted to eject him Roe put up a fight. Roe says that he left $5 in a room at the lodging house, and when he asked to go into the room the proprietor began to abuse him, and struck him.

Thrown Through Car Window.

While standing on the end of an east-bound Maple-avenue car at Fifth and Main streets last evening, Louis Hirt was thrown through the rear window of the car and seriously injured. Hirt was on his way from the Edison electric plant to his home at No. 516 Ruth avenue. Hirt was placed on another car and sent to the Receiving Hospital. He had sustained a three-inch laceration on the back of the scalp, a cut on the right side of the face and a deep wound beneath the chin. Hirt also suffered concussion.

Hungarian Club.

The Los Angeles Hungarian Home and Charitable Society was organized last evening at a meeting at No. 464 East Third street. There are thirty-three charter members of the organization, the purpose of which is to extend aid to Hungarians now here and to come. Officers were elected as follows: President, Zabor Hegyi; vice-president, Albert Fekete; treasurer, S. Roth; secretary, Joseph Hilf; controller, Charles Schweitzer; trustees, Charles Toth, H. Politzer, G. Palotay; voting tellers, Col. E. Teitelbaum, S. Weisberger, G. Usrik and J. Graf.

BREVITIES.

J. W. Frey has moved his stock of mantels, grates, tiles and andirons to his warerooms, cor. Los Angeles and Twelfth streets, where can be seen the largest assortment of black and brass fireplace trimmings to be found in the United States. Lowest prices.

Special sale on hand-colored gravures and platinums at greatly reduced prices until Saturday. The McClellan-Hanst Co., 111 Winston st. just off Main bet. 4th and 5th.

Los Angeles is fortunate in having such stores as Cummings, 4th and Broadway. The newest shoe shapes of the day are there first.

The Newmarket, 522 S. Broadway, will have a fine lot of fresh-killed California turkeys for Thanksgiving.

If you wish a fresh California turkey for Thanksgiving call at the Newmarket, 522-24 S. Broadway.

Restful and refreshing afternoon tea, 2:30 to 4:30. Woman's Exchange, cor. Third and Hill.

Furs—Largest stock fur novelties in city. D. Bonoff, Furrier, 212 S. B'way.

F. Suie One—Chinese and Japanese curios, 510 North Los Angeles st.

Children's shoe store, 204 S. B'dway. Navajo rugs at cost. 114 W. Third. Showcase for sale. 114 W. Third.

Peck & Chase Co., Undertakers.
422 S. Hill. Both 'phones 61. Lady attendant.

Salt Lake Transfer Co., 217-19 East
First st., will check baggage at your residence to any point. Both phones Ex. 731.

If You Want to Go East C. Haydock.
Agent Illinois Central R.R., 128 W. Sixth.

Baskersville Audit Company.
715 Fay Bldg. Home 2975. Main 6527.

BEECHAM'S Cold Cure, guaranteed cure in twenty-four hours. Sun Drug Co. (8 stores.)

MENTHOL Cough Syrup. Best for irritating throat coughs. All Sun Drug Stores.

UNDELIVERED TELEGRAMS.

There are undelivered telegrams at the Postal Telegraph Company for: W. H. Anderson, Jr., Clarence French, Mrs. Agnes Harrington, Miss Nan Herbern, James Kennelly, L. S. Levy, Pacoima Fruit Company, L. C. Stair, and cablegrams for May McDonnell.

The following messages are at the Western Union Telegraph office, undelivered: Miss E. Pangborn, J. S. Rector, F. E. McHenery, Ferral Electric Sign Co., A. H. Hallin, Miss I. Hekerson, H. Hilgenstock, Mrs. S. Monnett, Miss K. Elsmere, Mrs. A. Williams, H. P. Logan, T. J. Sheldon, Mrs. S. S. Maddox, B. A. Ferrero, H. J. Slatter, W. L. Smith, Mrs. L. Crolser, Cook & Babcock, F. A. Bizzell, A. T. Johnson, C. H. Laughin, Charles Wood, C. B. Day, Tom Hinds, William Koeing, Mrs. A. Winston and Miss A. Grant.

VENICE WANTS PEOPLE.

VENICE, Nov. 20.—The offer of Abbot Kinney to present $50 in gold coin to the parents of every child born in Venice, not having resulted in increasing the permanent population of the beach at a satisfactorily rapid rate, the citizens have called a mass meeting for Thursday evening. At that time an active campaign will be promoted to elevate the strand from the slough of business despond into which it has been gradually slipping during recent days. Ways and means of inducing people to come to the beach will be discussed. Business interests are loud in their clamor for any change that will bring people and business, and the meeting promises to be a serious affair.

VITAL RECORD — BIRTHS, DEATHS, MARRIAGES.

Births.

GILLELEN. November 19, to the wife of Frank Gillelen, a daughter.

Deaths.

SMITH. At 1211 El Molino street, November 19, Jesse M. Smith, age 71 years. Funeral from the Christian Church, corner Pico and Berendo streets, Wednesday, November 21, at 10 a.m. Friends invited.

WEISELBORN. Charles Weiselborn, aged 38 years. Funeral at 2 p.m., Wednesday, from the chapel of Riedeman & Meyer, 1430 South Main.

DAY. In this city, November 19, 1906, Catherine N. Day, beloved mother of James N. Day, of 2102 Hobart boulevard, widow of H. H. Day (formerly of San Francisco and Redlands, Cal.) in her eighty-fourth year. Funeral services will be held in the new funeral chapel of the Orr & Edwards Co., Tenth and Flower streets, this (Wednesday) afternoon at 2:30 o'clock.

CAWKER. At her residence, No. 1431 Arapahoe street, November 19, 1906, Mrs. Mary Cawker, beloved mother of Mrs. C. A. Lounsle of this city, and Samuel M. Cawker of Denver, Colo., in her ninety-fourth year. Funeral services will be held in the new funeral chapel of the Orr & Edwards Co., Tenth and Flower streets, Thursday, November 22, 1906, at 2 o'clock p.m. Friends invited. Denver, Colo., papers please copy.

KLAGES. November 20, 1906, Gus C. Klages, aged 49 years. Funeral at Breese Bros.' chapel, 852 South Figueroa, Thursday, at 1:30. Friends invited.

CLARK. November 18, at her late residence, No. 141 North Grand avenue, Mrs. Ladona Clark, aged 87 years. Funeral at chapel of Overholtzer-Mills Company, Pico and Grand avenue, Thursday, November 22, 2 p.m. Interment, Evergreen.

RAMSEY. At her residence, 2119 East Fourth street, Mrs. Ellen Ramsey, aged 35 years. Funeral at residence, Wednesday, November 21, 10 a.m. Interment, Evergreen.

MEAD. November 19, 1906, Ruth, beloved daughter of William H. and Florence Carter Mead, aged 4 years 9 months. Services at residence, 251 South Union avenue, Wednesday, at 10:30 a.m.

MORRELL. In this city, November 18, Maddison W. Morrell, aged 25 years. Funeral from chapel of Pierce Bros., 412 South Flower street, November 21, at 2 p.m. Interment, Odd Fellows' Cemetery.

PINA. In this city, November 18, Francisco Pina, aged 38 years. Funeral from Pierce Bros.' chapel and Plaza Church, November 21, at 2 p.m. Interment, Calvary Cemetery.

BUCHANAN. At 3416 West Ninth street, November 20, 1906, James A. Buchanan, aged 60 years. Funeral from the First Congregational Church, Thursday, November 22, at 11 o'clock. Friends invited. Interment, Hollywood Cemetery.

BOWEN. Suddenly, at Santa Monica, November 20, 1906, Emma L., wife of J. W. Bowen, mother of Ida E., Ernest L. and Albert J. Bowen. Funeral notice later.

BOYD. Chalmer Binning, son of George M. and Ella Boyd, aged 4 years, 5 months. Funeral Thursday at 1:30 p.m., from No. 568 East Thirty-second street.

Marriages.

CARPENTER-SCHIFFMANN. Frank G. Carpenter, aged 41, a native of Canada, and Marta A. Schiffmann, aged 36, a native of Germany; both residents of Los Angeles.

MACGOWAN-EATON. John E. MacGowan, aged 18, a native of New York and a resident of Loma Linda, and Olive J. Eaton, aged 16, a native of Ohio and a resident of Los Angeles.

KELLHER-ARNOLD. Austin B. Kellher, aged 21, a native of Michigan, and Laura A. Arnold, aged 21, a native of Wisconsin; both residents of Los Angeles.

MORRIS-BURKE. William Morris, aged 36, a native of Minnesota, and Anna C. Burke, aged 32, a native of California; both residents of Los Angeles.

M'MURTRY-THORNE. Ralph B. McMurtry, aged 27, a native of California, and Josephine A. Thorne, aged 29, a native of New York; both residents of Los Angeles.

MORGAN-HENDERSON. Charles W. Morgan, aged 27, a native of Nevada, and a resident of Lordsburg, and Rachel A. Henderson, aged 19, a native of Illinois and a resident of San Dimas.

O'LEARY-FLEMING. Charles W. O'Leary, aged 22, a native of New York, and Vera E. Fleming, aged 22, a native of Iowa; both residents of Los Angeles.

REITZ-SIMPSON. August F. Reitz, aged 25, a native of New York, and Ollie Simpson, aged 19, a native of Kansas; both residents of Los Angeles.

SAXTON-HAY. Howard M. Saxton, aged 21, a native of Illinois, and Violet B. Hay, aged 18, a native of Idaho; both residents of Los Angeles.

CLEMENT-TURNER. Harvey Clement, aged 19, a native of Ohio, and Viana E. Turner, aged 18, a native of Ohio; both residents of Los Angeles.

GARDNER-GALLAGHER. Robert W. Gardner, aged 22, a native of Illinois, and Mary N. Gallagher, aged 19, a native of Illinois; both residents of Los Angeles.

M'DERMOTT-BARFOOT. Vincent J. McDermott, aged 28, a native of Colorado, and M. Grace Barfoot, aged 24, a native of Wisconsin; both residents of Los Angeles.

CONKLIN-WINGARD. Gilbert R. Conklin, aged 32, a native of New York and a resident of Los Angeles, and Lynne A. Wingard, aged 20, a native of Kentucky and a resident of Long Beach.

PETERSON-SOLVIK. Olaf Peterson, aged 33, a native of Norway, and a resident of Long Beach, and Luia Solvik, aged 26, a native of Norway and a resident of Los Angeles.

BURRIGHT-SATCHELL. Stuart J. Burright, aged 25, a native of Ohio, and Eliza J. Satchell, aged 55, a native of Ohio; both residents of Los Angeles.

RUBEY-O'HEARNE. Charles W. Rubey, aged 69, a native of Missouri and a resident of Lebanon, Mo., and Agnes O'Hearne, aged 45, a native of Canada and a resident of Los Angeles.

TUTTLE-WOLGERMUTH. Llewellyn J. Tuttle, aged 32, a native of Michigan, and Rose M. Wolgermuth, aged 20, a native of Ohio; both residents of Los Angeles.

FISHER-SCHINDLER. Jacob Fisher, aged 22, a native of Wisconsin, and Marie Schindler, aged 22, a native of Iowa; both residents of San Diego.

SILVERMAN-POLLOCK. Isaac Silverman, aged 31, a native of New York, and Dora Pollock, aged 34, a native of Indiana; both residents of Los Angeles.

SOUTH GATE LODGE, No. 239, F. & A. M., will confer the third degree this (Wednesday) evening.
F. H. WHITE, Secretary.

Los Angeles Transfer Co., 751-3 South Spring.
Phones, Main 49 or 249. Home Ex. 249. Will send messenger to your residence for checks and deliver baggage without extra charge.

Orr & Edwards Co., Funeral Directors,
Have moved to their new building, N.E. corner 10th and Flower. Both phones 63. Lady assistant. Private ambulance.

Pierce Bros. & Co., Undertakers.
910 S. Flower. Tel. M. 1827. Lady attendant.

Breese Bros. Co., Undertakers.
852 S. Figueroa. Private ambulance. Lady embalmer. Tel. M. 243, H. 13097.

Connell, Unterkircher, Crawford
Undertaking Co., 1061 South Grand avenue. 'Phones 6512, Main 1512. Lady attendant.

Robert L. Garrett & Co., Undertakers.
Lady attendant. 1237 S. Flower. Ambulance.

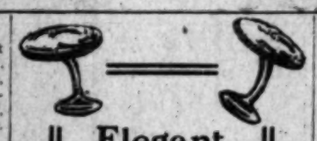

Elegant Cuff Buttons

If it's cuff buttons you have in mind, you cannot afford to pass by the GENEVA. Many handsome and new designs have lately been added to our stock, which includes everything that's new in beautiful chaste patterns and plain effects.

Solid gold and gold filled—$2.50 and up.

Geneva Watch & Optical Co.
305 SOUTH BROADWAY.

....THE RELIABLE STORES....

Peerless Brand Olive Oil

Purest Oil On the Market. We Grow Press and Bottle It So we know — Pts. 35c Qts. 60c

Southern California Wine Co.
518 SO. MAIN STREET
744 SO. SPRING ST.
Home Phone Exc. 16. Sunset Main 332

SIEGELS—WOMENS—CHILDRENS WEAR
Myer Siegel & Co.
251-255 SOUTH BROADWAY
"The Women's Wear Specialty House"

Exquisite
Matched Sets
—FOR—
Wedding Trouseaux

AT 1-3 TO 1-2 BELOW REGULAR.

Commencing today, our "Winter" Sale of Bridal Sets. Never before was offered such a profusion of daintiness, loveliness and augmentation of high art characteristics in underwear as is shown in this sale.

Altogether 200 Sets, each consisting of three pieces—Night Gown, Drawers and Chemise. The sale will continue until Thanksgiving—that is, if the limited number of Sets will hold out. At any rate, any expectant bride-to-be will do well to visit Siegel's upon her earliest convenience. Even if not buying, just to scrutinize the garments that are to be found in the underwear realm exclusively at "the Exclusive Specialty House."

$12.50 Sets at $7.75
$35.00 Sets at $24.50
$100.00 Sets at $69.50

These prices are a mere hint of the many in-between prices—equally reduced in price.

Boys' Suits

Of Serge, Panama, Cecilian and Wool Mixtures. Appropriate styles for the little fellows of 2½ to 6 years of age.

Priced $4.50, $5.00, $5.50 Up.

LITTLE MEN'S OVERCOATS.

Just like papa's; double breasted, manly effects.

Priced $5.00 and $5.75.

HATS—Sailors and Tam O'Shanters, to match suits and coats, with hand embroidered emblems and chevron trimmed.

Priced from 50c, 75c, $1.00 to $2.00 up.

SIEGELS—WOMENS—CHILDRENS WEAR

Hot Cherry Blaze—supremely delicious and seasonable. 10c at the Big White Onyx Fountain.
Boswell & Noyes, Third and Broadway.

Pictures

Remarkable offers of paintings done by famous artists. We have many beautiful subjects appropriate for any home. Visit our Art Gallery and study real art. Seats for tired shoppers.

PICTURE FRAMING.

Sanborn, Vail & Comp'y.
357 South Broadway

Special Rates

For the next ten days we will give special reduction on all work, providing you bring this ad with you.
LOS ANGELES DENTAL COMPANY,
4th Floor Remick Bldg. 547 So. Broadway
Registered physicians in attendance.
Office hours: 9 a.m. to 8 p.m.

Factories and Fabrics.

Great men had good mothers, but if all good mothers had great sons there would be a surplus.

Likewise, all the fabrics of the tailor world are born in famous factories, but if all famous factories gave birth to fabrics worthy of fame there would be a surplus.

Our Resident English Buying Representative always knows just where the fabrics that combine both wonderful wearing qualities and great attractiveness of pattern and weave are born. He pays monthly visits to all the great fabric factories of Great Britain. He knows a month in advance just what will be the most fetching fabrics that will be brought out in the coming month. He gets the pick of the weave. So, therefore, you get the pick of England's weave. Come in and let us show you our exclusive Suitings. $40 to $50.

Brauer & Krohn
Tailors to Men Who Know
THREE STORES
130 S. Spring St. 116½ S. Main St.
Fifth & Spring Sts.
Phones—Main 2114, Home 3035.

To fully appreciate the superior quality of
BLACK DIAMOND COAL

You must give it a trial. Once used it will take care of itself. The supply is large now, but it is not so liable to be when cold weather comes. Order early.

CLARK BROS.
1249 S. Figueroa St.
Main 7807 Home Ex. 106

Fine OPERA GLASSES
Wuerker's
OPTICIAN
Next to Orpheum

Big Discounts on Desks and Office Furniture
—AT THE—
R. D. BRONSON DESK CO.
542 S. Spring St.
Home Exch. 46. Sunset Main 1636

Jet Popular

Jet is very fashionable this winter. When in Paris recently, we selected some unusually beautiful and elegant designs in Combs, Necklaces, Hair Pieces, and Barrettes, and also the entire sets to match. Every lady should possess one or more of these popular jet ornaments.

WEAVER-JACKSON HAIR CO.
Originators of the Jayne.
443 So. Broadway

ALARMING RESULTS

often follow the efforts of an inexperienced person to apply scalp treatments. Do not experiment yourself or allow any one else to. Come here where you may depend upon securing the services of those who are thoroughly competent.
BENNETT TOILET PARLORS
Northeast Corner Fifth and Spring

SALT LAKE ROUTE
An Excellent Way to Go East...

Best of train service and equipment. Particulars at 461 South Spring street and 1st street Station

THE DAYLIGHT STORE—PHONES MAIN OR HOME 132
Jacoby Bros.
331-333-335 South Broadway.
"SOMETHING NEW EVERY DAY."

From 10 to 11.
25c and 35c Swiss 15c
150 pieces dotted Swiss, 36 inches wide; a splendid material for waists and dresses. For one hour 15c yard.

A Timely Special
50 Dozen Sateen Petticoats.. 600 Petticoats worth $1.25.. 75c

Fifty dozen Sateen Petticoats; this is a splendid soft finish deep ruffle petticoat, sateen in three styles that we sell specially priced at $1.00; at other stores they sell similar ones at $1.25 and $1.50; but now is the time you need them, at the beginning of the winter season, so we offer them for one day at 75c.

NEW FALL SHOWING OF
Kimonos and Dressing Sacques

We pride ourselves in showing the most extensive line of silk kimonas and dressing sacques in Los Angeles, and at prices far below competition. Don't forget this department in your Christmas shopping.

$3.50 Kimonos $1.98
Women's long Flannelette and Crepe Kimonos; they come in a good range of patterns and colorings; trimmed with plain satin facing, and made very full and long. Just the thing for these chilly nights and mornings. Special $1.98.

$5.00 Kimonos $3.50
Women's long Silk Kimonos. A special purchase for Wednesday, 50 long silk Kimonos in a large assortment in Persian and Oriental styles, $3.50. Regular $5.00 values. Good range of colors and designs.

CHILDREN'S GOWNS AND SKIRTS
Just for one day's special on the Second floor. These Night Gowns come in sizes 2 to 14 years. Made of extra good quality of Outing Flannel. Second floor.
59c Gowns, 45c.
35c Outing Skirts, 25c.
59c Sleeping Suits 39c.
39c and 50c Infants' Jackets, 25c.

150 Pair 14-lb. Genuine California Wool Blankets $4.50
150 pair 4-pound genuine California Wool Blankets. White, silver and gray, bound in silk.

50c PICTURE FRAMES 25c
Nobby frames with Easel back; some oval, others the oblong shape; some finished in Dull gold, others in Oxydized silver; many different sizes. Values 50c. Special 25c.

15c Val Lace 5c Yard
The assortment includes many different patterns in French, German and Italian Vals, in widths from ½ inch to 2 inches, both in round and square mesh. Plenty of edgings as well as insertions to match. Values to 15c. Special 5c yard, or 50c dozen yards.

20c and 25c Handkerchiefs 12½c
Women's Handkerchiefs ready for sale today; many hundreds of patterns of sheer Swiss, with dainty embroidered designs; some with narrow hemstitched borders; others with tiny lace and scalloped borders. Values to 25c. Special 12½c.

20c and 25c Ribbon 12c
Hundreds of bolts of all pure silk taffeta ribbons, in widths from 2 to 2½ inches. Just the wanted kind that bows and ties so beautifully; very brilliant. Will wash and retain its luster. Not an off shade; only best colors, such as blue, pink, brown, green, red, lavender and plenty black, white and cream. Values to 25c. Special 12½ cents.

200 Choice
$7.50, $8.50 and $9
Hats $5.00

200 hats picked from our regular stock. No hat more than one week in our department; good fresh stock. Regular $7.50, $8.50 and $9.00 values. Special $5.00.

TRY CHRISTMAS SHOPPING BY MAIL. OUR SERVICE IS PROMPT.

VILLE DE PARIS
317-325 So. Broadway — 314-322 So. Hill Street
A. FUSENOT CO.

Yes? We Keep Your Santa Claus Headquarters This Year in Our Bargain Basement

TOYLAND AND DOLLVILLE are brim full of hundreds of things to please the children and amuse the grown-ups. DON'T WAIT until the last moment, and then buy something in a hit-or-miss way. SELECT NOW, at your leisure and take the worry out of Christmas shopping.

No Wonder This Toy Store Is Busy!
Our Popular Prices Induce Early Buying

Bring the Children to See the Humpty Dumpty Circus

MECHANICAL TOYS
Electrical Engines and Railways
Stationery Steam Engines
Machine Shops
Automobiles
Steam Fire Dept.
Merry Go Rounds
Ferris Wheel

THINGS ON WHEELS
French Mobiles
Coasters
Irish Mails
Tricycles
Go-Carts
and many other things that go.

DOLLS
Our display of fine French Dolls, in dressed and undressed, is the finest in the city.
Everything for dolly's pleasure and comfort is here in abundance. Beds, Hammocks, Bathrooms, Furniture, Dishes, Stoves, Housekeepers, Carriages, Hats, Dressers and Trunks, etc.

We also sell Childrens
Pianos, Writing Desks, Chairs and Books
Large variety of
Teddy Roosevelt Bears—$1.00 up to $5.00

...READ OUR DON'TS...
DON'T go home without seeing the Toys.
DON'T forget to bring the Children.
DON'T wait until Christmas. Buy Now.

Special Sale of New Vehicles, All Styles. Repairing, Painting and Rubber Tires. Work called for.
ADVANCE BUGGY CO.

After the opera tonight be sure to take the car straight for
Levy's Cafe
N. W. Corner Third and Main
Brilliant people. Prompt Attention. Excellent fare. Popular prices

Scofield
POPULAR PRICED MILLINERY
540-548 South Broadway

The leading business and professional men of Los Angeles lunch at
Levy's Cafe
This brilliant crowd of bon vivants get the best at popular prices, and are served with care and celerity.

BEST MEATS FOR LEAST MONEY POLITE SERVICE
Newmarket
522-524 So. Broad way

Removal S
Broadway Drapery Furniture Co.
447 So. Broadway

FOR BEST FRESH AND CALIFORNIA TURKEYS
Newmarket
522-524 S. Broadway

Cooking Utensils
Accomplete stock of enamelware, tin ware, etc. Prices always the lowest.
HENRY GUTOW

Editorial Section.
PART II—LOCAL SHEET: 14 PAGES
XXVTH YEAR.

N. B. Black DRY GO SPRING AND T
Important Beddi
Another hundred pairs of th blanket values go on sale this m the first lot was snapped up two delay in this case. Best blanke money.
Pure white, fine, warm, flee full 11-4 size, for double bed. S or blue borders. While they la pair.....
Two Comfor
Eiderdown comforters covered with a grade of sateen that will not permit the down to work through. Full size, thick, warm, handsome designs, pretty colorings. Special at $5.00
You can buy bedding here with every assur now out to remain over night on approval.
Bath Robe Blankets are here in styles, colors and qualities to suit every fancy. Exceptional values are shown this week at $5.00 and $6.50 each.
The Special Sale of Th Linens will continue the week.
Free Cecili Recital To
The Cecilian PERFECT PIANO PLAYER
Mrs. B soprano rian Chur Mr. Earl ist. A p lence ha commence is free. friends to
PROGRAM
Lohengrin Overture ..... CECILIAN PIANO PLA
Summer ..... MRS. HARRISON (CECILIAN ACCOMPANI
(a) Melodie—op. 10 ..... CECILIAN PIANO PLA
(b) Bagatellen—op. 63—No. 3 ..... SOHMER-CECILIAN P
Serenade (with violin obligato) ..... MRS. HARRISON AND MR (CECILIAN ACCOMPANI
Fantasie Impromptu—op. 66 ..... CECILIAN PIANO PLA
Triumphal March—op. 26 ..... SELF-PLAYING ESTEY PIP
Geo. J. Birkel C
Steinway, Cecilian and V
345-347 South Sprin
-You
Ke
twice as coat. O is smart rain-proo guarante this dou their sha
Modern and up-to-date in advanced styles productions of
Kenyo
share this ad from the Sun or from
G. Kenyon
DuBois & Davidson Fu
212-214 West Sixth St., Between So
"Just Over the Line from High High Prices" "Auf
SOUVEN SPOON
Especially appropriate for sending to your We show a handsome line of sterling tea spoons—particularly suitable for C Come and see them—we will be glad to
H. J. WHITLE
Diamond Merchants
345 South Broadw

Editorial Section.
PART II—LOCAL SHEET: 14 PAGES

Los Angeles Daily Times

California del Sur.
CITY AND COUNTRY.

XXVTH YEAR. WEDNESDAY MORNING, NOVEMBER 21, 1906. On All News Stands, Trains and Streets. 5 CENTS

H. B. Blackstone Co.
DRY GOODS
SPRING AND THIRD STS.

Important Bedding Values

Another hundred pairs of those exceptional white blanket values go on sale this morning. You know how the first lot was snapped up two weeks ago—so, don't delay in this case. Best blankets we ever saw for the money.

Pure white, fine, warm, fleecy, lambs' wool blankets, full 11-4 size, for double bed. Silk ribbon bound, pink or blue borders. While they last $5.00

Two Comfort Specials

Sateen comforters covered with a grade of sateen that will not permit the down to work through. Full size, thick, warm, handsome designs, pretty colorings. Sold at $5.00

Cotton comforters made of one-piece, pure white clean cotton and covered with the finest of silkoline. Every pretty color; new patterns. Our regular $2.50 grade, for this week, each $2.00

You can buy bedding here with every assurance of its cleanliness. We send none out to remain over night on approval.

Wool Blankets are here in many colors and qualities to suit every fancy. Exceptional values are offered this week at $5.00 and upward.

Colored Satin Spreads of the heavier, better sorts in entirely new Marseilles patterns. Hemmed or fringed ends, or cut-out corners, $3.50.

The Special Sale of Thanksgiving Linens will continue throughout the week.

Free Cecilian Recital Tomorrow

Cecilian The Perfect Piano Player

Mrs. Bessie Ives Harrison, the soprano soloist of the First Presbyterian Church, will sing at this recital; Mr. Earl R. Stone will be the violinist. A programme of unusual excellence has been arranged. Recital commences at 3 o'clock. Admission is free. We invite you and your friends to be present.

PROGRAMME

Overture ..... Herold
CECILIAN PIANO PLAYER.
..... Chaminade
MRS. HARRISON.
(CECILIAN ACCOMPANIMENT.)
Meditation—op. 10 ..... Massenet
CECILIAN PIANO PLAYER.
Bagatellen—op. 63—No. 3 ..... Moszkowski
SOHMER-CECILIAN PIANO.
Serenade (with violin obligato) ..... Schubert
MRS. HARRISON AND MR. STONE.
(CECILIAN ACCOMPANIMENT.)
Impromptu—op. 66 ..... Chopin
CECILIAN PIANO PLAYER.
Triumphal March—op. 26 ..... Buck
SELF-PLAYING ESTEY PIPE ORGAN.

Geo. J. Birkel Company
Steinway, Cecilian and Victor Dealers
345-347 South Spring Street

—You will use a
Kenreign
twice as much as any other coat. On fair days because it is smart, other days because rain-proof. Kenreign coats, guaranteed rain-proof, give this double service and hold their shape as long as worn.
Modern concrete factory structures and up-to-date machinery are evidences of the advanced system that is essential to the production of these garments.
Kenyon Overcoats
share this superiority. Latest style book from the dealer who sells Kenreign Coats or from
S. Kenyon Co., - - NEW YORK

DuBois & Davidson Furniture Co.
314 West Sixth St., Between Spring and Broadway
"Just Over the Line From High Rents and High Prices" "Nuff Sed"

SOUVENIR SPOONS
Especially appropriate for sending to your Eastern friends. We show a handsome line of sterling silver coffee spoons and spoons—particularly suitable for Christmas gifts. Come and see them—we will be glad to show them to you.
H. J. WHITLEY CO.
Diamond Merchants
345 South Broadway
Home A 1669

ELK SLAUGHTERERS ALSO MAN-KILLERS?

Yellowstone Poachers Arrested Here, With a Taxidermist.

Game Warden Morgan Makes Important Capture, and Confiscates Carload of Horns, Scalps and Hides Representing Large Herd, Worth Ten Thousand Dollars—Binkley and Purdy Jailed, Booth on Bail.

WILLIAM BINKLEY and Charles Purdy—long-sought poachers in Yellowstone Park, who it is claimed were implicated in the killing of a game warden there last month—and A. G. Booth, a local taxidermist, were arrested in this city on a felony charge yesterday by County Game Warden W. B. Morgan.

A carload of elk horns, heads, hides, scalps and teeth, worth $10,000, and consigned to A. G. Booth & Co., No. 511 South Los Angeles street, were confiscated.

Tearing up the floor of a vacant storeroom adjoining the taxidermy establishment, Game Warden Morgan discovered eight elk scalps that had been recently hidden there.

This is probably the largest confiscation of taxidermy supplies ever made in the United States, and Morgan has made a noteworthy and sensational capture of men who for months have evaded the officers of Idaho and Wyoming.

In default of $2000 bail Binkley and Purdy are lodged in the county jail. Booth secured bail and will make a stubborn fight to escape conviction.

Evidence in a case of wholesale, heartless slaughter of elk in Yellowstone Park will be heard before the Federal Court in this city on December 12, when William Binkley, Charles Purdy and A. G. Booth will have their preliminary examination on the felony charge of having violated Section 5 of the Lacey act.

On the sacred grounds of the magnificent national park, where President Roosevelt would not discharge a gun because the game is so tame, it is alleged that Binkley and Purdy have been flagrantly violating the Federal laws by killing elk in great numbers.

When these splendid animals, half-starved by the depth of snow, have been docile to a pathetic degree, it is claimed that these men have stalked into the huddled herd, selected those with the most magnificent horns, and fired death-dealing bullets while the soft, appealing eyes looked fearlessly upon them.

A few weeks ago a game warden of Yellowstone Park was found half-buried in the snow, dead. He had been shot, supposedly while endeavoring to enforce the Federal laws and protect the game of this wonderful preserve.

EXAMPLE TO BE MADE.

The case at hand will bring several witnesses from Idaho and Wyoming, and, it is said, will prove one of the most sensational of the kind ever tried in the United States. A tender spot in the heart of the President has been touched, and an example is to be made of this case, which will prove a startling warning to others who may contemplate a violation of this law.

It was not the desire to wear ivoried watch charms or place a fine set of horns over a home fireside that impelled these poachers to kill 150 elk, nor was the shooting done for sport. For them the killing has been a business, an unlawful business. Through the cold bars of prison they now see judgment staring them in the face.

The consignment confiscated yesterday, representing a little fortune which they hoped to make, is the third shipment in elk traffic that has been captured in transit. Two other smaller shipments were confiscated just before crossing the State line of Wyoming. They were consigned as "household goods."

Game Warden Morgan has been on the lookout for Binkley and Purdy for seven months, and his suspicion that they were in this city was aroused not long ago when a man giving the name of Robinson called upon him to inquire into the game laws of California. The man in many ways corresponded to a description of Binkley which had been sent by the Wyoming authorities. Later, the man called again, accompanied by a friend, who was introduced under a fictitious name. By skillful detective work Morgan was able to shadow and locate these men, and when he saw them enter and leave the establishment of A. G. Booth & Co. he was confident that a consignment was on the way to Booth, and prepared for a complete capture and confiscation.

CAPTURE BY MORGAN.

Yesterday morning Morgan swore to complaints before Deputy Dist.-Atty. McCormick, and warrants for the arrest of the poachers and the consignee were issued. Deputy United States Marshal Bert Franklin was delegated to accompany Morgan. The officers went to the Salt Lake freight depot, where they found Binkley, Purdy and Booth negotiating with the freight people in regard to the payment on the carload of goods, which had already been unloaded and stored in the freight house. They were taken completely by surprise, and all protested absolute ignorance of any violation of the law. Trouble had been expected from Binkley, and he was searched for weapons and closely guarded. Binkley admitted that previous of his shipments of elk traffic had been confiscated, but insisted that the game in the present had been lawfully killed, and that Yellowstone Park had not been entered.

The laws of Wyoming allow the killing of two male elk each year, but provide that no shipment may be made out of the State without a permit, and that each article must be tagged by the authorities. Only two teeth in an elk are used commercially, and in face of the evidence piled upon the floor of the freight house it would appear ridiculous to assume that the men lawfully killed their game.

The men were taken before the United States Commissioner in the Tajo building, and their bail was fixed at $2000. Booth was able to secure bail, but the poachers in default are lodged in the County Jail. Game Warden Morgan says that evidence is being accumulated which may result in the bringing of a charge of murder against Brinkley, and intimates that there is much evidence of a sensational nature that will be brought out at the trial.

GREAT BALES OF HORNS.

In the consignment were thirteen bales of elk horns three crates of elk horns, two enormous bales of elk scalps, several bales of hides and two boxes of personal effects. When Binkley was searched, thirty choice elk teeth were found scattered about his pockets.

W. B. MORGAN,
County Fish, Game and Fire Warden, who confiscated a carload of elk horns and hides yesterday, and arrested two long-sought-after poachers, and the consignee of the shipment.

The bales of horns are nine feet high, six feet wide and four feet thick, and contain from ten to fourteen sets of antlers to a bale. The three crates alone weigh 1718 pounds and hold the choice green sets, all of which are magnificent. The boxes of personal effects have not been opened, but are thought to contain teeth and possibly other unlawful "souvenirs" of the season's slaughter. The shipment was placed under the care of the Salt Lake people with directions to allow no one to touch them without an order from the Federal Court.

SNEAKING IT IN.

The freight car containing the game was chartered at St. Anthony, Idaho, which is near the head of the north fork of Snake River, about eighty miles from the National Park. Beside Yellowstone, Jackson's Hole and other districts surrounding the Yellowstone are government preserves, and it is in these districts that Binkley and Purdy are supposed to have done most of their killing. A violation of the law in one place is just as bad as in another, and Morgan claims that whether the game was killed within the bounds of Yellowstone Park or not is a mere technicality that has little bearing on the case. The fact that the shipment left Idaho without a permit, untagged and falsely represented as "household goods" makes a case against the men. The discovery of the hides under the floor referred to is considered a strong bit of evidence against Booth by the official.

While the men admit that two other shipments from them were confiscated by officers of Wyoming, it is believed still other shipments have slipped through and it is possible that railroad companies will be called to account as being party to the violation of the law. The condition of the elk hides and scalps demonstrates that Binkley and Purdy are old hands at the game. The articles are all in splendid condition, and will be put under the care of a taxidermist, possibly even Booth, for preservation.

Morgan, who made the capture, has been game warden of Los Angeles county four years, and has done good, thorough work. He has been a resident of this city twenty-two years and was one of the first men to canvass the county in the interest of protection for game. He worked hard to get many of the present game laws passed by the Legislature.

RACE FOR CROSSING.

And Cars Meet at Third and Spring Street With a Crash and Smash.

Two cars raced again for the crossing at the intersection of Third and Spring streets at the 5:30 o'clock rush hour last night.

This time, as has happened frequently of late, neither car gained the coveted right of way, for the very good reason that both reached the center of the street at exactly the same time.

South-bound Maple-avenue car No. 360 of the Los Angeles Railway crashed into the side of the front vestibule of east-bound Inter-Urban Boyle Heights car No. 324, careening the green car to one side, with not sufficient impact to throw it from its trucks, but with enough force to splinter the woodwork and crush the iron steps like egg shells. Although the passengers were severely jolted on both cars, no one was injured.

Traffic on both lines was tied up and blockaded for a few minutes until Motorman G. Govather of the Maple-avenue car backed away from the green car, which was under the charge of Motorman John Stafford, who found his car not too much damaged to complete the trip.

GEMS IN STRANGE SETTING.

Or the True Tale of a Two-Thousand-Dollar Diamond Robbery That Never Occurred.

"The chambermaid's mistake, or how N. G. Stewart almost lost $2000 worth of diamonds," would be an appropriate title for a stirring episode at the Van Nuys Hotel.

Mr. Stewart, accompanied by Mrs. Stewart, has been a guest at the hotel for several days past. The management says he is not there, but he is, nevertheless. Mrs. Stewart has about $2000 worth of gems. Monday Mr. and Mrs. Stewart went to the opera. When they returned they discovered that the aforesaid $2000 worth of gems, etc., was missing.

Immediately much agony was manifested. Stewart ran all the way to the police station and wanted to call out the reserves to look for his wife's diamonds. The reserves refused to be called out, but Stewart told his story. He was positive he had been robbed. He said his wife had the stones just before they went to the opera, and that when he returned to his room they were gone. He said that some bold thief had forced his way into the rooms and taken the gems.

The police took the man's statement and yesterday morning investigated it. At the hotel the clerk said Stewart was not a guest. Telephone conversation with the hotel officials revealed no more.

Then the terrible blow fell.

Stewart had not been robbed. It was all as simple as two and two makes four. Mrs. Stewart had left her gems in the wash-room attached to her suite, and they were wrapped in a quantity of tissue paper.

Mrs. Stewart went to the opera, as has been stated, and then the bold chambermaid invaded the precincts of the suite. She was on cleaning bent, and when she saw the wisp of tissue paper on the marble fixtures she promptly whisked it off with her brush and dumped it into the cuspidor. Then she went merrily on her way all unconscious of the agony she would cause one N. G. Stewart.

In the morning the awful truth became known. Stewart demanded an investigation and was still in favor of calling out the police reserves. The hotel management protested against the police reserves, and had a chambermaid make an investigation. She soon found the treasure.

WOMAN SEIZES WOMAN.

Mrs. Bennett Causes Arrest of Mrs. Jerome Because of Things She Has Missed.

"You shan't get away from me this time. Wait! Wait! We must settle this now," said Mrs. L. L. Bennett, as she struggled with Mrs. H. Jerome in the lobby of the Hotel Delaware, No. 534½ South Broadway, at noon yesterday.

Scarcely had the struggle been begun before a large crowd, attracted by the excited women, gathered in front of the hotel. The eager spectators fought for a nearer view of the principals in the fray, just as Mrs. Jerome tore herself from the grasp of Mrs. Bennett and fled into the street.

In her terror, Mrs. Jerome rushed into the Alhambra building, and up the first flight of stairs, closely followed by a patrolman. At the first floor the woman was captured and arrested.

"My name is Norma Sanders," said Mrs. Jerome, as soon as she was taken. "You can take me out of here, and I'll not resist." The woman was laboring under great excitement.

Through the streets the terrified woman was marched, and a crowd followed her closely until she reached the station. The ordeal was fearful, and when she arrived, and was taken before the desk sergeant, the prisoner almost collapsed. Here again she gave a false name.

"That name I gave you at first was not my real name," she volunteered. "My real name is Hilma Saunders. I'm telling the truth now." Then, because she is only a woman, and has a woman's sensitiveness, she burst into tears.

When questioned by the police detectives, the woman admitted that her real name is Mrs. H. Jerome, and that she had been befriended by Mrs. L. L. Bennett.

According to Mrs. Bennett, who was also greatly excited, Mrs. Jerome came to reside with her last June, and while a guest at her house, took many articles of value. When accused of theft, Mrs. Jerome left the house, and it was not until yesterday that Mrs. Bennett happened to meet her.

While she was coming out of the Hotel Delaware, where she is a guest, Mrs. Bennett saw Mrs. Jerome in the lobby, and asked her former guest to come up to her room, and talk over the matter of a settlement for articles lost last June.

Mrs. Jerome fled and her arrest followed.

NON-SUIT MOVED.

Case of Engineer Luce Against Contractor Holloway Up Before Judge Gibbs.

George P. Luce is suing Andrew Holloway, a contractor, for $10,000. Luce is the Santa Fé engineer, whose locomotive ran off the track at Pasadena last August, between Union and Colorado streets, and whose foot was injured. It was thought for a time that the foot would have to be amputated, but though the limb was saved, it is claimed that it will be of little use in the future.

The case was being tried yesterday before Judge Gibbs. Attorneys Joseph Scott and W. Anderson appeared for the engineer, and Congressman MacLachlan and Attorney Luckel for Holloway.

There was no dispute at the time of the accident as to the cause of it. The Santa Fé track curves around from Los Robles street quite sharply. There had been some excavating going on, and a quantity of earth and gravel had dropped from the cars to the track, so that the locomotive lost its "bite" on the rails. Trainmaster Gallagher, who was in charge of the engine at the time, and Luce, both testified that coming from Los Robles avenue, the train was going at the rate of twelve or fourteen miles an hour. Something was seen on the track, as the train approached Union street, and Gallagher slowed down to about eight miles an hour. He was about to increase speed again when the fireman called out that there was gravel on the track, and he put on the airbrake.

PARSONS OUT IN OVERALLS.

Glendora Sets the Pace at Swift Cleaning.

Foothill Town Gets Feast and a Brushing.

Wit, Wisdom and Work Will Wreak Wonders.

The whole town of Glendora turned out yesterday and had a fall house-cleaning.

Glendora's spicy sprucing-up yesterday, the parsons and the people turning out and doing things to shine up the landscape.

It was something like one of the old-fashioned New England husking bees. The men gave up their business for the day to clean up the streets and rake the gutters, while the women collaborated on a big dinner to which everybody was invited.

Preachers and farmers and grocers' clerks and men who live on their incomes turned out in overalls and worked side by side as street sweepers, while their wives worked side by side at the dinner hour waiting on the long tables, proving Mr. Kipling's sage assertion that "the colonel's lady and Judy O'Grady are sisters under their skins."

It was fitting that the boss of the whole works should be the village liveryman, newspaper agent, mail carrier and general philosopher, J. A. Jones. Jones was section boss to superintend the raking and hoeing operations of the preachers and the farmers before dinner and acted as toastmaster at the spread given by the women at noon.

It was a thoroughly charming affair—one that would only be possible in communities like the California foothill towns, where there is no roughscuff.

ALL ON THE JUMP.

Several days ago there appeared a small notice on the village bulletin board which is nailed between the forks of a pepper tree on the main street, saying that today was set apart for the annual cleaning day.

In the chill of yesterday's early morning, when city people were just turning over in bed, big ranch wagons began plodding in through the mists of dawn laden with volunteers.

Before noon every street was dotted with men in overalls industriously pegging away with rakes and hoes and pruning shears.

Some of them were standing on wagons to get a better whack at the overhanging pepper boughs. Others were down in the street building little bonfires to burn the cutaway boughs, filling the streets with smoke.

Down on a side street was a plump, handsome man with dancing eyes. His overalls were of the painter variety which enveloped him like a surplice. His hands were as black as tar from the pepper-tree resin; he was making the dirt and weeds fly in all directions. Near him stood a slender young man of slight physique, who was holding an ax and looking rather alarmed although he occasionally gave a whack with the ax.

EVEN PARSONS PRUNED.

The plump man was Rev. Robert Grieve, pastor of the Christian Church of Glendora, and the slight friend was Rev. Willis S. Myers, the evangelist who came to Glendora to hold a series of revivals and got a job cutting pepper boughs.

A third young man incautiously strolled out to join them and he was promptly put to work, too; he was Rev. F. J. Seamans, pastor of the Methodist Church of Glendora.

All the morning Brother Jones was kept racing up and down the main street on mysterious errands to and from a big vacant store building on the main street. To this building pretty girls could be seen hurrying, carrying things that were covered with napkins, in both hands.

Just about noon Brother Jones hopped into his rig, after a last excited conference with a masterful-looking young matron in a white apron who seemed to be bossing things in the little vacant store.

Down the street raced Brother Jones, whipping his astonished nag at every jump.

As he passed the preachers, he waved his whip and called out, "Come to dinner; dinner's ready."

The preachers waved back, but Jones could not stop. He skidded around the next corner on two wheels and dashed past a wagon from which five or six farmers' boys were cutting pepper boughs.

"Come to dinner; come to dinner," shouted Jones and dashed on. He did not stop or even hesitate until he had told them all.

As Jones finished his tour of the town and was beating it back by the round-about route, the first of the invited workers came trooping down the street. Just as Jones came up, the young woman threw open the door of the store building and the scene was of long, cool, white tables, set with immaculate linen, heaped high with every imaginable good thing that home cooking can devise.

The workers died in bashfully and found seats at the long benches. They didn't have time for much bashfulness; they got busy. It is almost a crime to repeat to a restaurant-fed city public about those double-deck pumpkin pies and hot mince and seventeen kinds of cake.

When it was all over and some of the workers were making a break for the door, Brother Jones, the master of ceremonies, got up and frantically waved his arms to make them take their seats again.

"We will call on our visiting parson, Mr. Myers," he said, "for an address upon Glendora."

The visiting evangelist pushed back his plate, which looked like a pie massacre, and rose to the occasion. Rev. Mr. Myers cast little jokes at his fellow-parsons and the work that he claimed they didn't do very well, and their appetites, which he claimed were abnormal.

And then each of the other two parsons were called on—one in his overalls and shirt sleeves—and they gave back playful hits and some of what they said was serious and altogether it was quite a charming and friendly little affair.

After dinner they went back to work on the streets again and worked until dark.

It is a fine thing to have clean streets and the "white angels" invented by Col. Waring of New York are doubtless a fine thing; but the Glendora method of street sweeping sweeps clean more than the mere streets.

M'GINTY IN TROUBLE SEA.

He and Another Man Arrested on a Charge of Starting Fires That Caused Damage.

Fire Warden W. B. Morgan is hot after kindlers of fires in the mountains of this county. M. T. Schroeder of La Crescenta and George McGinty of La Cañada have been arrested and charged with responsibility in connection with disastrous mountain fires.

The case against McGinty is reported especially strong. It is claimed by Morgan that McGinty asked Ranger H. E. White for permission to build a stubble fire on Saturday, and that White refused on account of the high wind; that McGinty persisted in his appeal for permission to such a degree that White finally telephoned Morgan at his office in Los Angeles to find out if the fire could be built. Morgan said "No," emphatically, and McGinty was so informed by White, he then rode away.

It is claimed that Schoeder violated the law on Saturday in La Cañada district. Both fires caused considerable damage, and each man was called upon to put up $200 bail. The case will be heard before Justice Melrose of Glendora.

THE PUBLIC SERVICE.

SUMMARY OF THE DAY.

Councilman Kern was last night appointed Chief of Police, as per the programme announced in The Times yesterday morning.

The City Council yesterday called a special election for February 20, next, to vote on the annexation of a large strip of territory lying on three sides of the city.

The official figures for the annexation vote on the southern extension of the city resulted in the casting out of twenty-eight votes, and maintaining the majority of ten for annexation. The Council formally declared the strip a portion of the city.

An ordinance of intention has been adopted for the creation of a large sewer district in the flats of the Ninth Ward, in the vicinity of the Salt Lake depot.

Plans for an $84,000 reinforced concrete bridge to cross the Los Angeles River at Seventh street were discussed yesterday by the Board of Public Works and the chief engineers of the railway companies.

The Non-Partisan Committee, appointed to investigate charges of stuffing the voting lists, has made its report. The District Attorney was agreeably surprised to learn that so few evidences of illegal voting were discovered.

Judge Gibbs yesterday took under advisement a motion for non-suit in the case of George P. Luce, the Santa Fé engineer who asks damages from Contractor Andrew Holloway for an injury to his foot, alleged to have been received in Pasadena.

Judge Wilbur yesterday denied the petition of Mrs. Ida M. McClain for a divorce from George McClain. The wife alleged that the husband had defamed her character.

W. H. Bowen was indicted yesterday by the grand jury for voting illegally in Shorb precinct.

The "hoodoo" that has made almost daily visits to Judge York's court for some time made its presence felt again yesterday.

Arthur G. Nichols, charged with deserting his wife and child, was acquitted by Justice Austin yesterday because of lack of evidence. In court Mrs. Nichols admitted having left her husband shortly after the baby was born.

Miss Belle Starr, who smashed the partition of her tenants' apartments in order to collect the rent, was found guilty of disturbing the peace, in Justice Austin's court, and given a suspended sentence.

AT THE CITY HALL.

COUNCIL SETS ELECTION DAY.

ANOTHER ANNEXATION SCHEME FOR THE VOTERS.

Territory Seeking Admission to the Municipality Extends on Three Sides of City, Including Several Towns and Settlements With Population of Over 12,000 People.

Within ten minutes after the City Council had formally declared by resolution yesterday afternoon that the "shoestring strip" to Wilmington is legally a part of Los Angeles city, an ordinance was adopted calling an election to vote on an annexation project of even greater scope.

Wednesday, February 20, 1907, is the date set for the next annexation election. The territory which it is proposed to include within the city boundaries is irregular in shape, extending from a point almost directly west of the city limits on a line with Agricultural Park, clear around the westerly and northerly sides of the city to the east, and thence extending down to a point in line with the upper end of Downey avenue.

More than 12,000 people, it is estimated, are residing in this great district. Fully 2000 votes are there. The annexationists, to win, must secure a majority of these, as well as a majority of all the votes cast in the city.

In the proposed district lie the towns of East Hollywood, Eagle Rock, Colegrove, Prospect Park, Ivanhoe, Tropico, Upper Garvanza, Hermon, Oak Hill, Shorb, Bard's Station, Rose Hill.

Fifteen public schools and many churches are located in the territory. Several public institutions are also in the district, among them being the Los Angeles Seminary, at Hermon, a school conducted by the Free Methodists, the Industrial Training School for Spanish-speaking Girls, at Prospect Park, conducted by the Methodists, and the Ransom Home, at Hermon, or East Highland Park, conducted by the Woman's Christian T[illegible]

There will [illegible] outside of the city at this election. They are located in the election ordinance as follows:

Precinct No. 41—Polling place in a tent at Emerald street and the Pacific Electric Railway, Rose Hill, near the city limits. Inspector, H. H. Thompson; judges, George Del Valle and R. E. Osborne.

Precinct No. 42—Polling place, W. V. Burns's real estate office in Burbank Township. Inspector, W. V. Burns; judges, C. E. Ulrich and A. L. Van Cron.

Precinct No. 43—Polling place, Gates's Hall, Eagle Rock. Inspector, J. Q. Adams; judges, John Frackleton and J. A. Gates.

Precinct No. 44—Polling place, Logan's Hall, Tropico. Inspector, A. W. Collins; judges, N. C. Burch and F. R. Bean.

Precinct No. 45—Polling place, corner of Benefit and Francis streets, East Hollywood. Inspector, L. W. Westcott; judges, E. B. Blackmur, Jr., and P. J. Fleming.

Precinct No. 46—Polling place, Lincoln schoolhouse, Cahuenga. Inspector, Ira B. Brown; judges, William B. Sullivan and C. B. Miller.

Precinct No. 47—Polling place, Colegrove schoolhouse, Cahuenga street. Inspector, F. DeJ. Meyer; judges, R. E. Longworthy and Seward Cole.

Precinct No. 48—Polling place at Sixteenth and Concord street. Inspector, George R. Murdock; judges, Andrew Joughin and W. R. Richards.

The annexationists are satisfied with the date set for the election, as they say the municipal election and the Christmas holidays will be out of the way, and the claims of their territory will thus be given more recognition by the average voter. They appear certain of the majority vote in the outside territory, and plan to conduct a systematic campaign among the voters of the city.

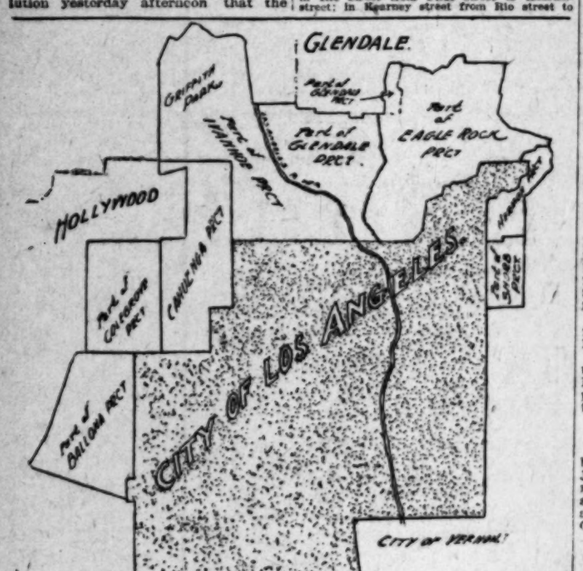

Showing the city as it is today, and the vast territory that wants to come in, and on which an annexation special election was called yesterday.

BIG SEWER DISTRICT.

EXTENSIONS FOR NINTH WARD.

The City Council last Monday adopted the City Engineer's specifications for the construction of sewers in a large district of the Ninth Ward, extending from the Los Angeles River to the easterly bluff, and through the closely-built district surrounding the Salt Lake station. The ordinance of intention has also been adopted. The outlines of this district are:

In Clarence street from Sixth street to Third street; in Sixth street from westerly terminus to Gless street; in second alley north of First street from Gless street to Pecan street; in Las Vegas street from Pecan street to Pleasant avenue; in Pecan street from Las Vegas street to northerly terminus; in Kearney street from Anderson street to Rio street; in Gless street from Sixth street to northerly terminus; in Clarence street from Third street to Summit avenue; in alley south of Fourth street from Clarence to westerly terminus; in alley south of Fourth street from Clarence street to Gless street; in alley south of Fourth street from Gless street to Pecan street; in alley north of Fourth street from Clarence street to westerly terminus; in alley north of Fourth street from Clarence street to Gless street; in alley north of Fourth street from Gless street to Pecan street; in Fifth street from Gless street to Pecan street; in Kohler street from Pecan street to Bodie street; in Wilcox street from Pecan street to easterly terminus; in Bodie street from Kohler street to Third street; in Pecan street from First street to Third street; in Pecan street from First street to southerly terminus; in Third street from Clarence street south to Utah street; in alley south of First street from Anderson street to Rio street; in alley south of First street from Utah street to Rio street; in First street from Pecan street to Boyle avenue; in alley south of First street from Clarence to Utah street; in alley south of First street from Clarence street to Gless street; in alley south of First street from Gless street to Pecan street; in alley north of First street from Anderson street to easterly terminus; in alley north of First street from Clarence street to westerly terminus; in alley north of First street from Clarence street to Gless street; in alley north of First street from Gless street to Pecan street; in Mono street from Utah street to Rio street; in Las Vegas street from Utah street to westerly terminus; in Second street from Rio street to easterly terminus; in Rio street from Mono street to First street; in Rio street from First street to Kearney street; in Kearney street from Rio street to Clarence street; in Kearney street from Clarence street to Pleasant avenue.

Conduit Extensions.

W. E. Dunn, representing the Huntington electric lines, made an appeal to the Board of Public Works, yesterday, for a change in the provisions of the conduit ordinance, so that the various companies may have a different period in which to place their wires under ground. At present there is a provision that all wires must be placed in conduits within six months after the additions to the district are specified by the City Council. The Council only three weeks ago adopted the plans for the ensuing year's addition, and they include Fifth street, from Los Angeles to the Arcade Depot, as well as other principal streets. This would require the tearing up of these streets right in the heart of the tourist season, a feature which the railway companies desire to avoid. They ask that they be allowed to place their wires under ground later in the year.

Steel Trolley Poles.

The plans for the proposed steel trolley poles for use on Ninth street, from Main to Figueroa streets, were submitted to the Board of Public Works, yesterday, by Chief Engineer Kurtz of the Los Angeles Railway Company. The plans show a well-proportioned design of uprights, braced with diagonal bars. The poles will be fourteen inches wide at the base, and will be thirty feet in height. The plans were referred to the City Engineer.

Asphalt vs. Paving Brick.

[illegible] as to which material is preferable, asphalt or paving brick, for the use on streets in the portions occupied by street-car tracks, was brought up before the Board of Public Works, yesterday, by Chief Engineer Kurtz of the Los Angeles Railway Company. This is pertinent, in view of the improvement of West Seventh street, and plans for the paving of other important thoroughfares in this city. The railway company favors the asphaltum. It was stated, yesterday, that the asphalt paving placed by the railways costs at least 15 per cent. more than that placed by the city on the same streets, as it is of greater thickness. A communication received by the Board of Public Works from the Department of Public Works of Detroit, Mich., states that that city has found the asphalt paving more satisfactory for street-car tracks, and that no matter how well laid, the brick paving is bound to loosen by the constant jarring of the cars.

KERN MADE CHIEF.

PROGRAMME CARRIED OUT.

Fulfilling the announcement made in The Times yesterday, the Police Commission last night selected Edward Kern, Councilman from the Seventh Ward, as Chief of Police, the appointment to take effect as soon as he qualifies.

The motion to appoint Kern was made by Dr. Ralph Hagan, and was seconded by Charles Saddler. It received the affirmative votes of these two commissioners, and of Commissioner Frank James and the Mayor.

At the close of the session Kern was called on for a speech, and he briefly thanked the commission for the confidence they reposed in him, and declared that he would give his best efforts to the administration of the office.

Mayor McAleer responded with the admonition that he wanted the new Chief of Police "to put the lie down the throat of The Times that Kern was appointed by the Mayor's whisky commission and would be there to do the whisky men's bidding."

Kern stated last night that he would qualify so that his bond could be ratified by the City Council next Monday, and that he will immediately tender to the Council his resignation as Councilman for the Seventh Ward.

Acting Chief Flammer will resume his position as captain of detectives as soon as Kern is installed as Chief of Police.

Official Figures.

The City Council finished its official canvass of the ballots in the recent annexation election yesterday afternoon at 3 o'clock. The canvass resulted in a throwing-out of twenty-eight votes. Of these, twenty-seven were for and one was against annexation. The official figures are: In the city, 6612 votes for annexation; 914 votes against annexation; majority for annexation, 5698. Outside the city, 213 votes for annexation; 203 votes against annexation; majority for annexation, 10. The canvass by the election boards gave 6639 for, and 915 against annexation in the city; and 208 for and 202 against annexation outside the city. The City Council adopted a resolution officially declaring the territory of the strip a part of this municipality. Sam Haskins, representing protestants, was present, but no move toward legal action was taken, although it had been rumored that a writ of injunction was to be served to prevent such action.

Griffith Park Roads.

The Board of Public Works had a conference with the Board of County Supervisors, yesterday afternoon, and discussed the project of extending the main road through Griffith Park from the old Ostrich Farm to connect with Cahuenga Pass, and thus give a beautiful scenic drive to Hollywood. The Supervisors are willing to assist in the project, but they wish the City Engineer's department to make the surveys, and with the crowded condition of that department, this is considered impracticable. The two boards, with City Engineer Hamlin, will make a tour of inspection of the proposed road next Tuesday.

More Liquor Transfers.

The Police Commission last night granted the transfer of the retail liquor license held by Henry Braun to Louis Arzner for No. 129 South Broadway.

The rules were suspended and H. C. Fryman of the Fryman Hotel Company was given a transfer of the saloon license of F. M. Rickerts of No. 251 East First street to No. 210 West Sixth street, the Hayward Hotel building.

A wholesale liquor license was transferred from W. C. Hoback to Joseph L. Gold for No. 2727 South Main street.

Charles S. Folsom was given a permit to establish a pool room at No. 311 East Fifty-third street, and a similar permit was given to Hughes Allemand for No. 207 Alameda street.

Special Officers Appointed.

Two special officers were appointed by the Police Commission, last night. J. E. Potts was appointed by recommendation of the Park Commission, and James Hunt was appointed to act as a special officer at the Swift & Co. establishment.

Want Certified Lists.

The letter of the Civil Service Commission to the Police Commission was read last night to that body. This missive declared that the recent appointment of H. L. White, C. E. Sebastian, W. E. Woods, J. L. Butler, James McDowell and E. W. Carpenter as emergency sergeants and lieutenants was irregular and could not be certified to by the Civil Service Commission to the City Auditor as long as there were men on the certified lists of the commission who had not received appointments. The Police Commission ordered the letter filed and instructed Secretary McKeug to secure lists of all the eligibles for presentation at the next meeting.

Reprimand and Dismissal.

Two police officers were before the Police Commission last night because of charges preferred against them by their superior officers. A. Mercer pleaded guilty to having left his post before securing permission from his sergeant to do so, and to impertinent remarks to his superior officer. He made a statement, however, that he had been on duty from 3 o'clock in the morning until 5:40 in the evening, and had left only twenty minutes before the proper time. He stated that he has served for fourteen years in the department, and this was the first time he had been before the commission. Mercer had been suspended two weeks. He loses this time, and was fined $5. He is to be reprimanded by the Chief of Police and then reinstated. Frank P. McDivitt was dropped because of his having been drunk while on duty. He was appointed only about a month ago.

Detectives Appointed.

On recommendation of Chief Flammer, the Police Commission last night appointed James Hosick, James McNamara and Ben C. McCann as detectives. These men have been serving as detectives for some time past, and the appointment removes them permanently to this department of the service.

Seeks Insurance Money.

Mrs. Etta E. Hight, sister of the late Stephen J. Hill, last night made written application to the Board of Police Commissioners for payment of the $1,000 insurance policy from the Police Department. This was bequeathed to Mrs. Hight by her brother, who had spent twenty years in the service in this city. The request was referred to the City Attorney.

More Signal Boxes.

Fifty more police signal boxes are to be purchased and placed at points in outlying districts. This was the decision of the Police Commission last night. The boxes are to be of the same pattern as those now in use.

Arcade Depot Frontage.

Chief Engineer Kurtz of the Los Angeles Railway Company, Chief Engineer Pillsbury of the Los Angeles Inter-Urban Company, District Engineer D'Heur of the Southern Pacific, and W. E. Dunn, attorney for the Huntington interests, conferred with the Board of Public Works yesterday forenoon, on the proposed plans for street car trackage in front of the new Arcade Depot. The board insisted on its original demand that the space for private vehicles in front of the depot be enlarged, and that the cement walks in front of the building be dedicated to public use. The plans were returned to the engineers for alterations according to the demands outlined, and will come before the board again next Tuesday.

Seventh-street Bridge.

Representatives of the Huntington railways discussed with the Board of Public Works and City Engineer Hamlin, in a conference held yesterday, the proposed plans for the combination bridge across the Los Angeles River at Seventh street. The plan favored is one providing for three eighty-foot spans, besides the approaches. The structure will be concrete and will cost approximately $84,000. There will be a twenty-six-foot space for electric car tracks in the center, and on each side will be thirty-foot driveways and five and one-half-foot sidewalks. The structure will be of reinforced concrete. President Anderson of the Board of Public Works declared yesterday: "So far as I am concerned, I shall favor the erection of all bridges hereafter in such manner that they will be both artistic and substantial, suitable to last for ages. I believe we have now reached the point where we should erect stone or concrete structures, even though their cost is much in excess of other but less durable bridges." Final decision on the bridge plans will be made next Tuesday.

For Dredger Building.

The City Council has adopted a resolution authorizing the Board of Public Works to enter into contract under the emergency provisions of the city charter, for the construction of a steam dredger for use in the Owens River project. The work is to be done under the supervision of the chief engineer of the Los Angeles aqueduct. The Board of Public Works has three times advertised for bids for a dredger, and in each case the bids have been considered excessive. It is considered economy to construct the dredger as provided above.

New Office Created.

The City Council has adopted an ordinance providing for the creation of the position of assistant superintendent of garbage collection, and fixing the salary at $115 per month, with the provision that this official shall furnish a horse and buggy at his own expense. This was in accord with the recommendation of the Board of Public Works, which body reports to the Council that one superintendent is unable to give the details of these collections the proper attention, owing to the many demands on his time.

Alley Excavations.

An ordinance framed by the Board of Public Works with the view of regulating excavations under streets and alleys was recently presented to the City Council, and referred to its Legislative Committee. On Monday the Board of Public Works asked the Council to return the ordinance for its reconsideration. A sentiment has developed in the board that the privilege of excavating under public alleys should be allowed for only a limited number of feet, probably three or four feet from the property line, so as to leave ample room for sewers and conduits in the center of the alleys.

By Private Contract.

Ordinances allowing street improvement by private contract have been adopted by the City Council for the following streets: Rampart street, between Temple and First streets; Second street, between Kohoed and Carondelet streets; Twelfth street between Hobart boulevard and Cahuenga street.

Under Vrooman Act.

Under the bond provisions of the Vrooman act, the City Council has passed the ordinance of intention to improve streets as follows: Third street from Gertrude street to Cummings street; Daly street from Main to Mozart streets; Bartlett street from Centennial street to Beaudry avenue; Forty-seventh street from South Park avenue to McKinley avenue. An ordinance has also been adopted establishing the curb lines on Darwin avenue, between Drouillard street and Griffin avenue, at twelve feet from the property lines, and repealing Ordinance No. 2310 (New Series.)

New Street Specifications.

The City Council has adopted Specifications No. 44 for the construction of graveled streets, Class E, calling for four inches of gravel and one and one-half gallons of oil per square yard.

Sewer Ordinances.

The City Council has adopted ordinances of intention to construct public sewers in Eleventh street and Los Angeles street; in Avenue 19 from Main street to Darwin avenue, and in Adair street from Twenty-second to Twenty-third streets.

Will Establish Grade.

Ordinances of intention to establish grade have been adopted by the City Council for Encino street, Long Beach avenue, Duarte street, Holmes avenue, Bandera street, Alba street, Fifty-fifth street, Fifty-seventh street and Slauson avenue.

(Continued on Seventh Page.)

Ordinarily distilled waters are only RELATIVELY PURE—PURITAS DOUBLY DISTILLED is pure absolutely. Drink PURITAS and take no chances.

Either Phone, Ex. 6.
5 gallons—40c.

GEO. K. DARLING CO. PIANOS 443 WEST FIFTH ST.

A VICTOR $10.00 TO $100.00 will make your Thanksgiving Day a real one and we will help you in your payments.

5 Victrolas
Our Record This Week
We Sell Exclusively THE Victor Talking Machine
Have You Heard the Autopiano
The Best Player Piano in the World

BARTLETT MUSIC CO.
231-233-235 SOUTH BROADWAY OPP. CITY HALL

No money comes easier than interest money, when once you have made a start. Open an account with this bank; it does not require a large amount; $1 is sufficient to open a term account, which pays 4 per cent compound interest.

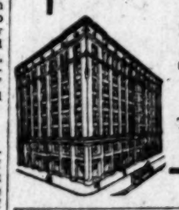

SECURITY SAVINGS BANK
Largest Savings Bank in Southern California
Total Resources $16,000,000.00 — Fourth and Spring Streets

FRIEDMAN SHOES
WEAR
above all else is what you look for in your Shoes, and that's what you get in the celebrated

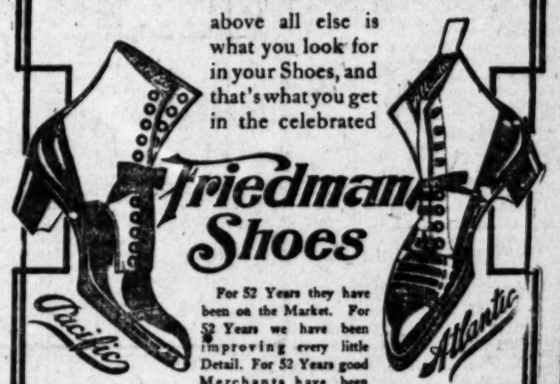

For 52 Years they have been on the Market. For 52 Years we have been improving every little Detail. For 52 Years good Merchants have been selling them. For 52 Years satisfied Men, Women and Children have been wearing them. Think of this Record of Popularity when buying your next pair of Shoes, and remember that "Friedman Shoes" have also Style, Looks and Comfort, but above all—they give you more than your Money's worth in WEAR.

Be sure to see the handsome Fall Styles now shown by the "Friedman" Dealer in your town. He'll be sure to fit and please you.

FREE Memorandum Books with "Atlantic Shoes." Pocket Mirrors with "Pacific Shoes." Wooden Rulers with "Little Seasons" School Shoes.

Friedman
MAKER ST. LOUIS
A SUCCESS FOR 52 YEARS
WORN FROM OCEAN TO OCEAN

Furniture At 25 to 50 Per Cent Discount
LEASE EXPIRES—MUST VACATE. CARPETS AT ACTUAL COST
A. B. WILMANS & CO., 516 South Spring Street

131 SOUTH SPRING
Lowman & Co.
Hand-Made Clothing $15
Ready-to-Wear $20
$25

Men's Sock
Bluejay cotton half hose—splendid for wear—easy on the feet—three pairs for a dollar.
MATHESON & BERN
Broadway. Cor. Third.

A Weak Heart
Seldom gets strong again without help. Awake or asleep, it never stops, and consequently has no period of rest or relaxation in which to regain lost vigor. You should avoid excitement and worry as much as possible, to relax the strain and take Dr. Miles' Heart Cure, which is a heart tonic, to strengthen and restore vigor to the heart nerves and muscles. The symptoms of a weak heart are shortness of breath, palpitation, feeble or too rapid pulse, hungry spells, hot flashes, dizziness, smothering spells, pain in heart or side, etc.
"I had been treated for heart disease by different physicians without improvement. Finally my doctor informed me that there was no hope of my ever being able to do a day's work again. About that time a friend called upon me, and seeing my condition, and being able to tell you that Dr. Miles' Heart Cure saved my life, and I want you to try it. I did so, and after a week's use I went to my physician and told him I had been taking Dr. Miles' Heart Cure. He examined me and said, 'Continue Miles' Heart Cure. It has made you better in a few days than I expected to see you again.' I am now well, having fully regained my health by the use of this remedy."
B. R. LANSING, Remington, Ind.
Dr. Miles' Heart Cure is sold by your druggist, who will guarantee the first bottle will benefit. If it fails he will refund your money.
Miles Medical Co., Elkhart, Ind.

Columbia Graphophone
Are the Best. Can be used on any Machine.

FURNITURE
Our motto: The best goods at least money. Watch for our ads. Wednesdays and Sundays.
R. W. PIERCE FURNITURE CO.
203-205-207 North Spring St.

Delicious Wine
Absolutely pure and wholesome. Riesling and Claret. 8-year-old Port and Sherry.
German American Wine Co.
316 West 5th St. Los Angeles
Telephone 22; Home 22

MAMMOTH SHOES
AGENTS FOR W. L. DOUGLAS SHOES BEST IN THE WORLD

Hoffman's
THE LARGEST MILLINERY ON THE PACIFIC COAST
133½-135 S. SPRING ST. LOS ANGELES

EXCLUSIVE AGENCY
Globe-Wernicke Elastic Bookcases
CALIFORNIA FURNITURE CO.

UNIQUE
Cloak and Suit House
245 South Broadway

The Handsomest Clothing Store in Town
SCOTT BROS.
425-427 South Spring St.

Made in New York
A GENUINE painting by Raphael sold for $285,000.
A copy of this painting sold for $8.
$284,992 difference in value between the original and an imitation.
Alfred Benjamin & Co. MAKERS, NEW YORK
Clothes made in other cities can but be Copies of New York Style.
Wear Alfred Benjamin & Co. Clothes and Know your Style is *Right* Style—not a mere imitation.
Correct Clothes for Men
EXCLUSIVE AGENTS
James Smith & Co.
137-139 South Spring Street

MRS. TURNER TO BE CHIEF.

Likely Leader for District Club Federation.

Convention Will Open Here This Morning.

Grand Reception Feature Last Evening.

Mrs. William Douglas Turner will doubtless be the chosen one to succeed Mrs. Oliver C. Bryant as president of the Los Angeles district of the California Federation of Women's Clubs. Mrs. Turner's is about the only name

Robert Potter Hill, above, president of the California Federation of Men's Clubs, and honored guest at the Ebell reception last evening; Mrs. O. Shepherd Barnum, one of the wittiest speakers of the convention to open today.

[illegible] in connection with the position at the head of the district, and [illegible] is on all sides that this gracious and talented woman is the logical successor to Mrs. Bryant, who declined a third term. [illegible] guests from out of the city had come last evening to hear their favorite in her chosen role of reader, Mrs. Turner, giving a number of [illegible] at the reception recital. [illegible] was tendered Mrs. Robert Potter, the State president, and the [illegible] of the district by the Ebell, in its beautiful club home on Figueroa street.

[illegible] a small matter to say that Mrs. [illegible] the first lady of clubdom in California at present, has been cordially [illegible] since she reached the city [illegible] morning. Her charming personality has completely won this section. The city club sisters admire her [illegible] ability, and the club women [illegible] the smaller towns feel that she belongs to them, as she herself belongs to a country club in Sonoma, where women drive five and [illegible] for the privileges that are [illegible] within reach in a city.

[illegible] afternoon at the presidents' council, over which Mrs. Hill presided, Mrs. Peck of Monrovia gave a [illegible] little touch in telling of the struggling club, and how the State Federation had been its foster mother; how the women live in a smaller place, and at first were afraid to have the State officers come to them.

"[illegible] just how that is," said the State leader, with a warm smile of appreciation. "I am a country woman myself, and I remember how we were afraid of the State president. And now," she added, "our little club in Sonoma Valley has a State president of its own."

[illegible] were presidents and presidents elect yesterday afternoon, and [illegible] of this and officers of that [illegible] district and in the State. The question taken up for discussion was a burning issue at present in [illegible] in the public schools. Andrew Stewart Lobingier was [illegible] to speak. She has long [illegible] educational topics, and spoke from a knowledge of such matters. Her [illegible] was decidedly against allowing secret societies in the high

Men's Socks

Bluejay cotton half hose—splendid for wear—easy on the feet—three pairs for a dollar.

MATHESON & BERNER
Broadway. Cor. Third.

A Weak Heart

Seldom gets strong again without help. Awake or asleep, it never stops, and consequently has no period of rest or relaxation in which to regain lost vigor. You should avoid exertion, excitement and worry as much as possible, to relax the strain and take Dr. Miles' Heart Cure, which is a heart tonic, to strengthen and restore vigor to the heart nerves and muscles. The symptoms of a weak heart are shortness of breath, palpitation, feeble or too rapid pulse, hungry spells, hot flashes, dizziness, smothering spells, pain in heart or side, etc.

"I had been treated for heart disease by different physicians without any improvement. Finally my doctor informed me that there was little hope of my ever being able to do a day's work again. About that time a gentleman called upon me, and said, 'I have heard of your condition, and have come to tell you that Dr. Miles' Heart Cure saved my life, and I want you to try it.' I did so, and after a week or two I went to my physician and told him I had been taking Dr. Miles' Heart Cure. He examined me and said, 'God bless Miles' Heart Cure. It has made you better in a few days than I ever expected to see you again.' I am now well, having fully regained my health by the use of this remedy."

H. B. LANSING, Rensselaer, N. Y.

Dr. Miles' Heart Cure is sold by your druggist, who will guarantee that the first bottle will benefit. If it fails he will refund your money.

Miles Medical Co., Elkhart, Ind.

Columbia Records Are Best. Can be used on any make Machine.

FURNITURE

Our motto: The best goods for the least money. Watch for our specials. Wednesdays and Sundays.

R. W. PIERCE FURNITURE CO.
203-205-207 North Spring St.

Delicious Wines & Liquors

Absolutely pure and honestly handled. H. Reisling and Claret, 75c a gallon. 5-year-old Port and Sherry $1 a gallon.

German American Wine Co.
116 West 5th St. Just off Broadway.
Telephone 22; Home C 1037.

MAMMOTH SHOE SALE

AGENTS FOR W. L. DOUGLAS SHOES BEST IN THE WORLD

Hoffman's
THE LARGEST MILLINERY HOUSE ON THE PACIFIC COAST
229½-233 S. SPRING ST. LOS ANGELES

EXCLUSIVE AGENCY
Globe-Wernicke Elastic Bookcase

CALIFORNIA FURNITURE COMPANY

UNIQUE
Cloak and Suit House
245 South Broadway

The Handsomest Clothing Store in Town
SCOTT BROS.
425-427 South Spring Street

ck
el sold
for $8.
differ-
ue be-
riginal
ation.
but be
Clothes
—not a
en
AGENTS
mith & Co.
Spring Street

S. TURNER TO BE CHIEF.

Lady Leader for District Club Federation.

Election Will Open Here This Morning.

Library Reception Feature Last Evening.

William Douglas Turner will now be the chosen one to succeed Mrs. C. Bryant as president of the Los Angeles district of the California Federation of Women's Clubs. Turner's is about the only name

Mrs. Robert Potter Hill, above, president of the California Federation of Women's Clubs, and honored guest at the Ebell reception last evening; Mrs. G. Shepherd Barnum, one of the wittiest speakers of the convention, to open today.

but in connection with the position at the head of the district, and there is on all sides that this energetic and talented woman is the successor to Mrs. Bryant, who declined a third term.

Delegates from out of the city had arrived last evening to hear their favorite in her chosen role of reader. Mrs. Turner giving a number of selections at the reception recital tendered Mrs. Robert Potter, the State president, and the officers of the district by the Ebell in the beautiful club home on Figueroa street.

It is small matter to say that Mrs. Turner, first lady of clubdom in California at present, has been cordially welcomed since she reached the city last evening. Her charming personality has completely won this section of the city club sisters admire her for her ability, and the club women in smaller towns feel that she is one of them, as she herself belongs to a country club in Sonoma county. Some women drive five and ten miles for the privileges that are within reach in a city.

Yesterday afternoon at the presidential tea over which Mrs. Hill presided Mrs. Peck of Monrovia gave a very little touch in telling of her struggling club, and how the Federation had been its foster-mother; how the women live in that place, and at first were afraid to have the State officers come to them.

"I don't know how that is," said the speaker, with a warm smile of appreciation, "I am a country woman myself, and I remember that I was afraid of the State president, but now," she added, "our little town in Sonoma Valley has a State president of its own."

Many presidents and presidents-elect met yesterday afternoon, and many club and officers of that kind in the State. The topics taken up for discussion were burning issues at present in the State, that of the fraternities being in the public schools.

Mrs. Stewart Lobingier was the first to speak. She has long handled topics, and spoke from knowledge of such matters. Her view was decidedly against allowing secret societies in the high schools, on the ground that it causes children to find their confidants outside of mother and father, and to seek them in their fraternity sisters and brothers.

Mrs. W. H. Housh said that she knew very much more of the effect of fraternities and sororities yesterday than she did Sunday, when she was asked to be ready to discuss the matter in the council. She had made much investigations among the younger and the older members of both "frats" and sororities, and her decision, after weighing and balancing and striking a careful average of all testimony for and against, was to the effect that they are beneficial if under proper supervision, with membership based on scholarship, and that they are better kept in the schools, where they have a character to sustain, than thrown out without name or a club pride to uphold them.

OPPOSE SORORITIES.

"I am decidedly opposed to sororities," was the message sent by Mrs. George Caswell, head of the Marlborough School, to the presidents' council. Mrs. Caswell could not be present, but she sent a few words, which expressed her views in no uncertain manner. "I have just opposed the entrance of a certain sorority in my school for the second time," read the message.

"They give a false basis for friendship," objected Mrs. Willoughby Rodman, and she added the testimony of two women who have brought up large families in Los Angeles, the one attributed the success of her sons upbringing to the fact that she had not allowed them to belong to the fraternities; the other mother attributed her one failure to the fact that her boy had become entangled with fraternity ties.

"Qualifications in frats and sororities do not depend upon scholarship, good manners or morals," said Mrs. W. R. Dickinson. "'We have been rushing some of the swellest girls,' you will hear the sorority girls say, and 'No, we don't want her, she dresses so tacky,' they will say of another, and such remarks as these are generally the basis for sorority selections."

"You cannot blame the boys and girls," said Mrs. Frank E. Price, "for wanting clubs of their own, just be sure they have clubs of the right sort, and if the secret societies are not doing them good, it is the parents' business to find out."

"Ladies," said Mrs. Hill, "do you want to go on record in this matter? Do you wish to make a recommendation or pass a resolution?" The opinion of the council was that they were not ready for action, but would like to have the subject slated for further discussion at the president's council at the State meeting in Bakersfield.

A resolution was adopted, indorsing the State resolution in approving free text-books for the schools.

EVENING RECEPTION.

Last evening the Ebell Clubhouse was all aglow with the richest autumn flowers, yellow and white chrysanthemums enhancing the artistic beauty of the clubhouse, the decorations for the convention being under the direction of Mrs. William S. Cross. Here and there in a prominent setting were the initials of the C.F.W.C. in the purple of violets, the federation color.

The receiving party, who welcomed the guests that thronged the place during the evening were the members of the district board, with Mrs. Oliver C. Bryant at the head, the guest of honor, Mrs. Hill; Mrs. P. G. Hubert of the hostess club, Mrs. Josiah Evans Cowles, Mrs. Robert J. Burdette, and Mrs. Fred Hooker Jones, chairman of the Ebell Reception Committee. Today, the regular sessions of the district convention will open at the Ebell Clubhouse at 10 o'clock. There will be reports of committees, reports of district officers and presentation of State officers, addresses of Mrs. Hill, Mrs. Cowles, Mrs. Turner, the district delegate to the biennial, and report of the secretary, Mrs. Frank Hyatt. In the afternoon at 2:30 there will be reports of newly-federated clubs, and reports of district work, by Mrs. M. E. Robertson, Mrs. George T. Barr, Mrs. C. C. Ashley and Mrs. A. S. C. Forbes, with talks by Mrs. O. S. Barnum, chairman of the Civic Committee, Settlement Association, and Dr. Titus Coffey.

This evening at 8 o'clock will come the address by Rev. Owen Lovejoy, assistant secretary of the American Child Labor Committee, with the music for the evening by the Occidental Glee Club.

JEWISH ENTERTAINMENT.

Fine Musical and Literary Programme, Followed by a Dance, to Be Given Tonight.

The Jewish Sisters of Los Angeles will give a musical and literary entertainment and dance in Blanchard Hall tonight for the benefit of the new Congregation Sinai, recently organized by Rabbi I. Myers. Mrs. Myers is manager of the affair, assisted by Mrs. I. Brown, and the programme is as follows:

Marcell Katz will sing selections from "Lohengrin," with violin obligato by Miss Birnbaum; vocal solo by Miss Mabel Whitice; violin solo, Master Guinzburg; comic recitation, Elba Danzinger; piano solo, Mrs. W. C. Eppinger.

This programme promises an entertaining evening, as it includes some of the best musical talent in the city, and good music will be provided for the dance that follows.

Merryweather Rough.

E. Merryweather, charged with battering an aged man named Cook, was found guilty by Justice Chambers yesterday and paid a fine of $10. Merryweather is a Pullman porter, and though he denied the charge, Cook showed his bruises and made his case good.

COLDS CURED IN ONE DAY

Munyon's Cold Cure Relieves the head, throat and lungs almost immediately.

Checks Fevers, Stops Discharges of the Nose, Takes Away All Aches and Pains Caused by colds. MUNYON.

H. Z. Osborne
For City Treasurer

Republican nominee, veteran Union soldier, writer, editor and publisher. Pioneer in Los Angeles; for last 25 years active, useful and public spirited citizen. In office a tried, vigilant, capable and courteous public servant.

County Bond Election

Thursday, Nov. 22d.

In the county bond election to be held tomorrow, Nov. 22d, the polling places will be the same locations as in the general election of Nov. 6th, except in Los Angeles City Precinct No. 63, Altadena Precinct, Ballona Precinct and Sawtelle Precinct No. 2.

C. E. PATTERSON,
Chairman Board of Supervisors.

Don't forget the Generous Credit Store

You can't afford to. Store away in your mind the fact that this is THE CREDIT STORE of Los Angeles—the store with the best goods and lowest prices—the store that saves you money, accommodates you when it comes to paying—the store that gets business on merit, not by appeals to sentiment. And remember that we don't add 10 per cent. if you want credit. Our ticket prices go, no matter how much time you need.

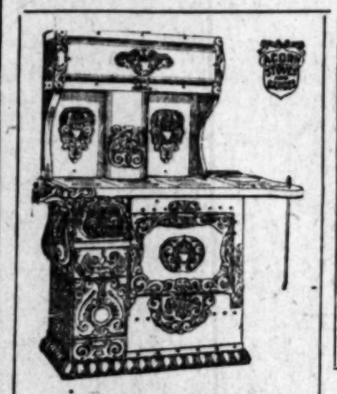

Steel Ranges
$2.50 Down
$1 a Week

A splendid offer. They are the celebrated Acorn make, unquestionably the best stoves in the world. Every one is fully guaranteed. Look into this great offer before it is withdrawn.

We Sell the McDougall Kitchen Cabinets

The cabinet that is dust-proof, grease-proof and vermin-proof—made entirely of gum wood. It is a labor saver and a money saver. Prices from $30 up.

$21.50 for this Range

This is one of the Acorn leaders. It is a complete six-hole stove with a large oven, a modern fire-box and every modern convenience. It has been given many tests as a fuel saver and has won every time. More heat with less fuel is its principal feature. Get one this week while the price is reduced. We guarantee that this stove will give you entire satisfaction.

$7.50
For This Kitchen Cabinet

Special This Week Only

The picture gives you some idea of the cabinet. There are two bins, two drawers and a large moulding board below. Above there are four small drawers and a large apartment with swinging door. There's plenty of table room, too. You couldn't conceive of an arrangement more convenient.

This price of $7.50 is made for this week only.

Sideboards
$2.50 Down
$1 a Week

A good assortment to choose from—you can have your pick from our stock up to $50.00. Consider this offer, but don't think too long. Offer withdrawn Saturday night.

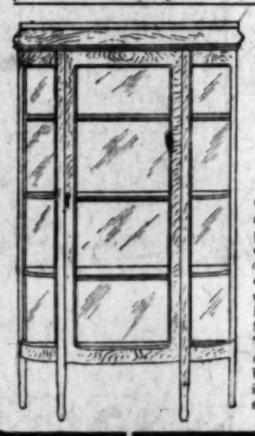

$17.50 For This China Cabinet

One of the most reliable and satisfactory pieces of furniture in our whole stock. We can offer it to you in either golden or weathered finish—solid oak in both cases. Side glasses are bent. There are four shelves, counting the bottom. This cabinet is built right and splendidly finished.

This Serving Table
$13.50

This is a mighty low price for a serving table that is made of quarter-sawed oak in the golden finish. They make serving so easy, especially if you are without a servant.

The prices goes back to regular Saturday night. Don't delay.

This Gas Range $16.50

It is the Gem Acorn, the best all-around, good-for-any-service stove that's made. If you can find its equal in town marked regularly at this price, we will send you one out free. It will stop all worry over gas bills and satisfy you in every way. We have a good line of gas stoves—all of them the best in their class.

543-545-547 SO. BROADWAY
Mackie-Fredericks Co.
LOS ANGELES, CAL.

We Close at 5:30 P. M. Every Day Now.

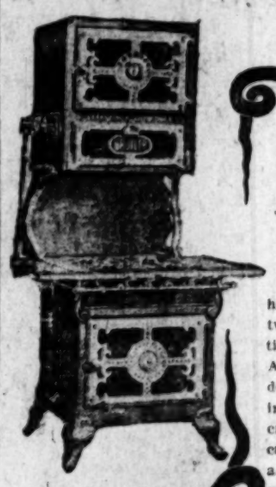

Crowds OF Women

have been attracted during the past two weeks by our free demonstration of the Glenwood Gas Range. All have expressed surprise and delight at the fine biscuits baked in just three minutes, the nice crisply-browned bread, delicious cake, etc. Come in today and have a sample and learn why the Glenwood is the gas range for YOU to buy.

Glenwood Gas Ranges

If you are at all interested in gas ranges, you should not fail to see the Glenwood before you buy. These ranges are built on merit—made honestly from the best materials—designed to save gas, heat quickly, retain heat, and lessen the work and worry of cooking and baking. These are CHEAP ranges, though they cost a little more than the average in the first place, but less in the end.

We invite you to inspect the full assortment, ranging in price from $13.50 to $47.50.

Full Line of Quick Heaters

Days like these you need an oil stove, a small gas heater, or a good reliable little wood heater. We can supply you with the best in this line at the lowest possible prices for good stoves.

Kremer Hardware Co
558 South Broadway

FREE RIDES

Moneta Avenue Home Tract

LOTS $300.00

The greatest bargain sale of the year is now on. Go today and make reservations. We have taken 250 large lots to sell and we are going to sell them at prices that will double in a short time. Here are our prices. Compare them with all others in the southwest.

Beautiful Trees | **Look** MAIN STREET INSIDE LOTS **$450** | Rich Loam Soil

LOOK! Inside Lots ..... $300 — $50 Cash, $10 Per Month

Moneta Ave. Car Service — Building Restrictions

LOOK! Inside Lots ..... $325 — $50 Cash, $10 Per Month

Most Healthful Location — Pure Water

LOOK! Inside Lots ..... $350 — $50 Cash, $10 Per Month

Easy Terms — All Modern Improvements — **Easy Terms**

Our Terms are $50 Cash, Balance $10 Per Month

This includes all modern improvements, cement walks and curbs, streets graded and water piped, all free to our customers. These lots are selling today below the market price of a year ago. Come and see, we pay your fare. Be one of the lucky purchasers to reap the big advance that is sure to follow.

OUR FREE EXCURSIONS

Will be run from our offices every day, or take any Moneta avenue car on Main street and get off at our office, corner Moneta and Slauson Ave. We have arranged to carry FREE 1000 people SUNDAY. Bring your friends and family at our expense and see the big things doing on Moneta avenue and Main street. Here you can see one of the prettiest tracts ever put on the market. Every lot high and sightly, rich loam soil, purest water, healthful location. Just the place to make your future home among the large trees. For maps and free transportation see the owners, or take any Main or Moneta avenue car south on Main street.

Burke Brothers
458 South Spring Street

Grider-Woolner Co.
119 South Broadway

Newest Autumn Tailored Suits and Latest Auto Long Coats
Quality Highest. Prices the Lowest
THE PARIS CLOAK & SUIT HOUSE
252 South Broadway

$6.00 Shoe at the Wholesale Price, $3.50.
REGAL
THE SHOE THAT PROVES
A. G. VAN DeGRIFT, Mgr.
304 S. Broadway, Bradbury Bldg.

"Better Values Than Ever"
New Fall Suits
$15
Kahn's 457 So. Broadway

Suits to Order, $18.00
SCOTCH TAILORS
330 S. Spring St.

For your luncheon order a nice juicy steak from
NEWMARKET
522-524 S. Broadway

HANAN SHOES
were topnotchers a generation ago. They have never fallen.
C. K. Baker
TWO STORES
451 S. Broadway — 239 S. Spring St.

"THE MORNING AFTER."
The depressing effect following a night of conviviality is quickly dispelled by the use of Palmo Tablets. They restore tone to the stomach, soothe the nerves, regulate the kidneys, induce natural, refreshing sleep, and make you look and feel years younger. 50 cents. Book Free.
AT ALL SUN DRUG STORES.

PATRONIZE HOME INDUSTRY
Trunks and Traveling Bags Made at
G. U. Whitney's Trunk Factory
are guaranteed to give good satisfaction
228 S. MAIN ST.

THE TIMES-MIRROR COMPANY

H. G. OTIS....President and General Manager.
HARRY CHANDLER.....Vice-President and Assistant General Manager.
MARIAN OTIS-CHANDLER..Secretary. ALBERT McFARLAND..Treasurer.
PUBLISHERS OF

Los Angeles Daily Times

Daily, Weekly, Sunday, and Weekly Magazine. Vol. 50, No. 169. Founded Dec. 4, 1881. Twenty-fifth Year.

EVERY MORNING IN THE YEAR.

NEWS SERVICE:—Full reports of the Associated Press, covering the globe; from 250 to 20,000 words transmitted daily over more than 20,000 miles of leased wire.
TERMS:—Daily and Sunday, including Magazine Section 75 cents a month, or $9.00 a year; Daily, without Sunday, $7.50 a year; Sunday, $2.50; Magazine only, $2.50; Weekly, $1.50.
TELEPHONES:—Counting-room, Subscription Department Editorial Rooms, City Editor and Local News Room, Sunset Press 1; Home ask for THE TIMES.
AGENTS:—Eastern Agents: Williams & Lawrence, Tribune Building, New York; 1234 Marquette Building, Chicago; Washington Bureau, 48 Post Building, telephone 1247 Main, where the latest copies of The Times may be consulted. San Francisco office, Midway Building, 771 Market street, between Third and Fourth.—J. H. Libbey, Representative.
SWORN CIRCULATION:—Daily net average for 1894, 18,901; for 1897, 19,258; for 1898, 20,131; for 1899, 25,751; for 1900, 26,755; for 1901, 28,448; for 1902, 30,930; for 1903, 30,346; for 1904, 37,702 copies; for 1905, 43,150. Sworn daily average for every day of the first six months of 1906, 51,694 copies; Sunday average for same period, 71,520 copies.

Yesterday's Regular Edition 45,080

THE TIMES has a larger regular bona-fide circulation than any local rival. It circulates widely among the intelligent, industrious, substantial, forehanded classes. The greatest volume of business advertising, the finest display, the best classifications, the largest results to advertisers.

Offices: Times Building, First and Broadway.

Entered at the Los Angeles Postoffice for transmission as mail matter of the second class.

PART II: EDITORIAL, LOCAL AND BUSINESS SECTION

FOR MAYOR,

DR. WALTER LINDLEY.

Independent Republican Nominee.

Pen Points

Los Angeles owes it to herself to rebuke the mud-slingers.

History proves that the mud-slinger in politics almost invariably misses his mark.

Every time Elihu Root opens his mouth he not only talks, but says something, as well.

It appears that while grand opera draws out the audiences, the audiences do not always draw out grand opera.

Los Angeles is once more compelled to go on record as to whether or not it approves of mud-slingers in politics.

Perhaps Gov. Magoon should not be blamed for failing to pacify the Cubans. He does not claim to be a miracle worker.

Hearst says he has retired from politics, but the Democratic party still has Bryan on its back. There's always something.

Uncle Sam still holds 33,156,877 acres of land in California. If he wants to be richer than Rockefeller, he will not let them get away from him.

It might prove a brilliant idea for some of the candidates to treat the voters to rides in the automobiles instead of riding in them themselves.

In a recent interview Emperor William says the word "Reichsverdrossenheit" always annoys him. It might help some if he wouldn't try to say it all at once.

Life also consists of confidence in the future. The straw-hat factories of Connecticut are now running night and day in anticipation of next summer's trade.

It may be just as well for the continuance of his health, perhaps, that Gomez, the negro leader, is making speeches in Cuba and not in Georgia or Mississippi.

The death in Indiana of a sexton who in his time dug 5000 graves, is announced. If they had been political graves, he would have nearly equalled Hearst's record.

There is every indication that the Cuban revolutionists who are still unreconstructed are making a strenuous effort to talk themselves into the Gus Rublin class.

Every once in a while the Russian revolutionists make a really strong bid for the sympathy of the world in general. The other day, in Warsaw, they killed a bill collector.

The National Grange has passed resolutions condemning Socialism. The farmer has not yet come to a point where he is willing to divvy up with the loafers of the cities.

The great thing in Dr. Lindley's favor in the present campaign is that a majority of the voters of this town are decent men who have the interests of the city at heart.

In the town of Pekin, Ill., it required a board of directors fifteen years to finish robbing their own bank. But they were probably men of the old-fashioned, moss-back type.

The Kaiser says he often feels like jumping into an automobile. But, doubtless, on sober second thought, he realizes that it's a ten to one shot he would have to walk back.

The statement of Kaju Nakamuro that the people of California are "nothing but barbarians," is now corroborated by Tomesaburo Shimizu. Let us go back to our bear skins.

We trust the Señora Isabel Solano's bark is worse than her bite. And it probably is, for she says the Cubans will not expel the Americans by force unless it shall become absolutely necessary.

Los Angeles never needed a first-class man for Mayor as much as she needs him now, and as she will for the next five years to come. It is not a time to take chances or make experiments.

"When I go into Scandinavian waters I am freed from all that weighs on me," says the Kaiser. So, it seems that an Emperor has that giving-up feeling when he goes to sea, the same as the rest of us.

The suggestion of Mrs. Parsons that "probationary marriages" be made the practice seems to have aroused as much indignation as though the idea were a new one and had been sprung on the public in the nature of a surprise.

The assertion of the brave and chivalrous Gen. Loinez del Castillo, that "the Americans welch on Cuba like a curse," is merely his eloquent way of registering his disgust over the fact that he has not yet succeeded in getting into one of the offices.

IS GATES RESPONSIBLE?

The Times cannot believe that Lee C. Gates is responsible for the publication of the dirty attacks on Dr. Lindley in the Evening Express. The Times does not believe that Mr. Gates could be guilty of such stupid and reprehensible filthiness. Although Dr. Lindley is his political opponent in this campaign, he and the doctor are personal friends of long standing. If Mr. Gates has so far forgotten himself as to encourage these dastardly lies about the doctor, it is because he has fallen under bad influences. At heart Lee C. Gates is a pretty good fellow.

"THE TIMES" AND DR. LINDLEY.

The Times is not aware that it is itself an issue in the local campaign; but the Evening Express, which has begun a malicious squirt-gunnery against Dr. Lindley, apparently thinks it sees some inconsistency between the present attitude of The Times toward the doctor and its previous utterances. The Times is willing to submit that question to its readers and the public generally. With candor it reproduces an editorial which it printed January 14, 1892, and to which last evening's Express gave due prominence on its first page:

"Taking the most charitable view that we are able to take of the predicament in which Dr. Lindley finds himself at the State Reform School since the grave exposures made in Expert Guinn's report, as published in yesterday's Times, we are constrained to declare that he appears in a light so far from creditable, in some particulars, that the fact must be a subject of profound regret to his friends. He is a zealous and enthusiastic man, who has long had his heart in the work which he is now doing; and to witness the creation of this reform school was the dream of his life. But he had the misfortune to begin wrong, and to have had associated with him in the incipiency of the enterprise several of the smoothest rascals who ever robbed a State's till or scuttled a benevolent institution. His further misfortune was the possession of an amiable weakness which made him yield to the temptations of the hour and the place, and fail to resist and correct the undoubted abuses which his corrupt associates practiced from the very beginning of the institution. He is to be both blamed and commiserated. The man who would discharge with integrity a sacred trust committed to his hands by his fellows and the State must have the clear head, the honest heart and iron nerve to resist with Roman firmness every allurement, every temptation, every cajolement which might swerve him by so much as a hair's breadth from the strict line of duty or the sacred limits of the law."

Take notice that the above comment is based upon Guinn's report, then supposed to be credible, but which the grand jury afterward investigated and dismissed as unworthy of credence or attention.

The Times afterward acknowledged that Dr. Lindley had come out of the ordeal unstained, and did him full justice.

As for the Evening Express, editorially in its issue of January 9, 1892, as quoted in full on another page, it sharply criticised the enemies of Dr. Lindley and gave him a warm compliment on the fact that his administration had been commended by the grand jury. This quotation is taken from the Express of January 9, 1892:

"The jury finds, after the most exhaustive investigation, that the charges made against the management of the institution are unfounded in fact, and that the school has been well and carefully conducted. The report highly compliments Dr. Walter Lindley, the superintendent, upon the fidelity and skill exhibited in the discharge of his onerous duties."

The Times also repeats right here an editorial printed in yesterday's Times:

"When a political enemy has brought slanderous charges against a public officer and the grand jury has investigated them; when the jury has exonerated the accused and the presiding judge has ordered the charges expunged from the records—after such an ordeal as that, what further vindication does a man need?

"Dr. Lindley's reform school record has stood the test of fire and has come out untouched. The grand jury testified to his able service and the court threw his detractors out of the window. What more could be asked?

"Every attempt to injure Dr. Lindley by the contemptible tricks of inference and innuendo that have been set in motion by his political enemies will react in his favor, as the same dishonorable tactics reacted in the recent dirty but harmless campaign against Mr. Gilliett."

If anybody can find any inconsistency in the utterances of The Times after knowing the facts (which the Express dishonestly conceals) he is welcome to all the capital he can make out of it.

The Times believes now, as it believed in 1892, that Dr. Lindley "is a zealous and enthusiastic man who has long had his heart in the work he has undertaken"—the work for unfortunate boys.

It is true, as The Times then stated, that Dr. Lindley had the misfortune to have associated with him in the incipiency of the enterprise several smooth rascals who brought him trouble and criticism. The Times fought this gang down and out, but it never fought Dr. Walter Lindley, who has lived among us for thirty years, always helping the unfortunate, always relieving the poor, always ministering to the distressed, always going about doing good, and always commanding the respect of his fellow-citizens, who have a higher regard for him today, in the mature prime of his life, than ever before.

All The Times asks is that the public acquaint themselves with the cold facts, namely:

As stated by Judge Smith in another column, a grand jury spent three weeks, under Judge Smith's direction, investigating the Whittier school when Dr. Lindley was its superintendent, and Dr. Lindley came out of the investigation unscathed. Moreover the grand jury highly commended his work.

As The Times said in 1892:

"The man who would discharge with integrity a sacred trust committed to his hands by his fellows and the State must have the clear head, the honest heart and the iron nerve to resist with Roman firmness every allurement, every temptation, every cajolement which might swerve him by so much as a hair's breadth from the strict line of duty or the sacred limits of the law."

The grand jury, with this idea in mind, looked searchingly into "Expert" Guinn's report, and did not discover a single illegal act, a single dishonorable deed, to report against Dr. Lindley. He stood the test of fire and came out unsinged.

Guinn's report had to stand the same test and fell to the ground, repudiated by the grand jury and dismissed by the court.

The Express stated these facts in 1892. Will it have the candor to restate them now and to apologize to Dr. Lindley for its sneaking falsehoods of the past two days? Will the Express, which makes parade of its piety, have the common honesty to republish its own editorial utterances of fourteen years ago, telling the truth about Dr. Lindley?

TAX COLLECTOR JOHNSON.

The present City Tax Collector, E. E. Johnson, has performed his duties in a manner to win public approbation. He has attended to business and served the people faithfully. Such an excellent officer should be retained. The Republican City Convention renominated Mr. Johnson and the city's well-wishers of all shades of political opinion should ignore partisan lines in this instance and vote for him.

NO MORE TRIFLING.

The people of Los Angeles are in no mood to tolerate any further trifling in the matter of constructing an outfall sewer. They are tired of the wretched bungling of this great and necessary undertaking. They demand that the work shall be taken up where the delinquent contractors left it, and carried to completion at the earliest practicable date. Public sentiment is unmistakably and strongly against placing the work in the hands of any contractors who are likely to "fall down." The rapid growth of this city renders it absolutely imperative that a sewer to the sea shall be completed and in working order within as brief a time as will allow the work to be done, and well done.

The lowest bid for completing the sewer is unexpectedly low. There is some suspicion of insincerity in connection with the bidding. It is a time for caution. The city cannot afford to take any more chances in this affair. It has taken too many chances already.

One of three courses is open to the city. (1) It can reject all bids and proceed to do the work itself, with labor employed by the day or the month. (2) It can reject all bids and readvertise the contract. Or (3) it can accept the lowest bid—that of E. R. Fox for $265,000—and award the contract to him.

As to the first proposition, it may be said that it is doubtful whether the city could complete the tunnel section of the sewer for $265,000. That would probably be the surest way, even though it should cost somewhat more, for the city would not "fall down" on the work, in any event. It would be finished, and in the shortest practicable time, for the urgency of the case would be such that unnecessary delay could not be tolerated. The second alternative—that of advertising for new bids—would be very likely to bring about practically the same conditions which now prevail, and would delay the resumption of work for some months. The third alternative—that of awarding the contract on the bid of "Col." Fox—is of doubtful expediency. Suppose this bidder should find himself unable to carry out his contract? The city might not actually lose money—for the bidder has filed the requisite surety bonds—but it would lose a lot of time—and time, in this case, is of inestimable value.

The situation is not reassuring. No wonder the Board of Public Works is much perplexed as to the wisest course to pursue. But at all events the job should not be awarded to any contractor unless he can furnish a sufficient assurance that he will carry it out in good faith and that he is amply able to do so.

The framing of a constitution for the new State of Oklahoma will be in the hands of Democrats. The effect of the document will depend a great deal on whether they are Jeffersonian or Bryanic Democrats.

THE GUN KICKED.

GOD HELP THEM.

The Evening Express and those who condone, secretly or openly, its filthy mud-slinging in the present campaign, are perhaps to be regarded rather with pity than with resentment or indignation. When a man has spent his whole life in doing good, as Dr. Walter Lindley has done, and his deeds and character can affect certain people only in a way to arouse their hatred and envy, the feeling with which one regards them must be one of extreme commiseration. God help them! Their case is sad.

Both from books and tradition we are assured that the world has never been free from the curse of this peculiar and pitiable phase of human nature. It is a weakness that has assailed mankind from the start. It is a thing that saddened the dreams of Solomon and gave his songs their minor notes. It crept into the councils of the Round Table and broke the good King Arthur's heart. As men grow manlier and nobler, however, this poor, mean streak in their make-up gradually disappears, and there is the hope that a day may come when it will be entirely obliterated. But the time is not yet, alas, as the people of Los Angeles are all too painfully aware.

God help them—that's the best that can be said. Let not their pathetic meanness deter the good that big, brave men and sweet-souled women are striving to do. Let the mantle of charity hide them from view.

LEVEL-HEADED GRANGERS.

The National Grange, P. of H., has shown an excellent quality of "horse sense," and has done a real service to the country, by going on record in a formal declaration against the "initiative, referendum and recall," an imported fad which is just now having some vogue in the United States, through the efforts of socialists and numerous other "lists" to introduce it. Grangers sometimes entertain ideas that are somewhat peculiar, but in the main they are men of good judgment and of absolute sincerity. They draw the line at socialism, which they regard as utterly impracticable. The principal objection to the "recall" scheme, as brought out in the discussions in the National Grange, in session at Denver, was that "it is too socialistic." And so it is, to be sure.

Socialism has never yet demonstrated its soundness as a system of government. Many socialistic communities have been founded, at one time and another, but all have failed. Various reasons have been given for the failure of these efforts to establish a new governmental system, but the fact has been made evident, over and over again, that the failures were due to inherent defects in the system itself. Theoretically, socialism appears to be not wholly impracticable. Indeed, a crafty reasoner can make its theories seem plausible. But these theories invariably fail to work out satisfactorily in practice.

The form of government established by our forefathers of the revolutionary days is good enough for the American people, and it always will be good enough. The farther we get away from it the worse it will be for us. In practical operation it has proved successful beyond all expectation. There are defects to be remedied, it is true. But these defects are not fundamental in character. The Constitution provides ways in which they may be remedied lawfully and without danger. The United States has been termed "the best government on earth," and this designation is borne out by the salient facts of American history.

Those who seek to change our system of government by introducing into it "initiatives," "recalls," "referendums," and other socialistic experiments, falsely assert that our form of government is bad. This is not true, and the evidence that it is not true is found in the phenomenal successes which we have achieved, and the severe tests which our government has withstood. The sturdy men of the granges are too level-headed to be led very far astray by socialistic fallacies, fads and sophistries.

OUR GREAT FOREIGN COMMERCE.

Advance sheets of the usual Monthly Summary, issued by the Bureau of Statistics of the Department of Commerce and Labor, just issued, show that our exports and imports in September of this year as compared with September of last year, were as follows:

	Exports.	Imports.
September, 1906	$120,989,367	$162,476,785
September, 1905	135,283,816	101,967,330
Inc. Sept. 1906	$ 5,006,491	$ 60,509,455

For the nine months ended September of this year compared with the nine months ended September of last year, the comparison is:

	Exports.	Imports.
Nine months, 1906	$1,256,836,777	$948,324,579
Nine months, 1905	1,102,061,875	872,372,928
Inc. 9 mos. 1906	$ 155,774,902	$76,052,651
Increase in exports		$155,774,902
Increase in imports		76,052,651
Total inc. in foreign com. 9 mos.		$231,826,453

In the exports during the nine months of this year the following are the four increases and one decrease by world grand divisions compared with 1905 nine months:

	Exported 9 mos. 1906.	Inc. over 9 mos. 1905.
Europe	$632,005,220	$121,804,633
North America	247,775,276	37,480,303
South America	55,961,107	14,595,356
Africa	13,061,862	890,190

The similar comparison of the nine months imports is:

		Decrease from 9 mos. 1905.
Asia and Oceania	$ 84,520,133	$55,925,072
	Imported 9 mos. 1906.	Inc. over 9 mos. 1905.
Europe	$405,771,259	$76,453,475
Asia and Oceania	152,780,950	6,072,646
		Decrease from 9 mos. 1905.
North America	$181,010,196	$2,125,577
South America	99,052,231	1,822,217
Africa	9,128,114	925,927

In 1906 nine months our exports to Great Britain increased by $42,500,000, and our imports therefrom also increased by $26,000,000; our exports to Germany increased by $18,700,000, and imports therefrom gained $15,000,000; exports to France increased by $10,500,000, and our imports from France gained $13,400,000. We gained $19,000,000 in our export to Canada, and that country gained $6,300,000 in her exports to us. Our other chief export gains were Netherlands, $14,000,000; Mexico, $9,000,000; Cuba, $2,800,000. We lost $23,000,000 in exports to China and $19,000,000 in exports to Japan. China gained $1,134,000 in sales to us, while Japan lost $3,504,000. Netherlands gained $3,200,000, while Cuba lost $8,000,000 and Brazil also lost $7,500,000.

If we keep up the same export and import pace for October, November and December, our 1906 (calendar year) total foreign commerce will likely exceed $3,100,000,000 and again break all records.

HEARST "OUT OF POLITICS."

In an Associated Press dispatch from San Antonio, Tex., William Randolph Hearst makes formal announcement that he is "out of politics." The announcement is entirely superfluous. Everybody knows it, and everybody is well pleased that it is so. It is a good thing for politics, and a good thing for Hearst.

"I shall never again be a candidate," declared Silly Billy (as Mr. Hearst is sometimes aptly called by those who know him best.) "However," he added, "I shall continue to reside in New York and advocate and support the principles of reform which I have always stood for; but these principles are now sufficiently understood by the general public for it to be no longer necessary for me to be a candidate."

In other words, from Billy's point of view, "he done his d——dest," and is satisfied with the result. He has educated the public up to the Hearst standard of morality, and is hereafter going to compel it to worry along without having to vote against him. This will indeed be a great and much-needed relief from an exercise which, however, is not altogether unpleasant.

The news that Willie will "continue to reside in New York" will cause as much genuine joy in California as the announcement of his withdrawal from politics will cause in New York and the other Eastern States. We know Willie real well out here on the west coast, and the hope is practically unanimous that he will continue to dwell on the other side of the continent. We pity the New Yorkers, but we are anxious to make the sacrifice.

Everybody in the land will readily concede that Mr. Hearst is unalterably right in the declaration that it is no longer necessary for him to be a candidate. We have suspected this for a long time, and it is a subject for general congratulation that at last the truth has penetrated the intellect of Mr. Hearst himself. As a matter of fact, it has never been made apparent to anybody's satisfaction why Mr. Hearst should ever have deemed it necessary for him to become a candidate at all.

"But the man must live," said Napoleon to Fouché. "Sire," was the reply, "I do not see the necessity."

"You know," says Hearst, "it is by no means pleasant to be a candidate." If anybody has cause to know this, it is Hearst. In the first place, it is mighty expensive—sometimes—and that is not pleasant. Again, a candidate may run so far behind his party ticket that he gets walloped out of a semblance of humanity. And that is not pleasant, either.

AMONG MEN OF ACTION.

Among the people who took part in the Non-Partisan movement, but who are now for Dr. Lindley, men like Henderson Hayward, do not hesitate to be quoted as to the dirty tactics of the Express. Mr. Hayward said: "I read the Express. What was published there had no effect on my mind. I am for Lindley before, and I am for Lindley still. In my opinion it will cut no one. As the thing stands in the press publication I think there is nothing in it."

Maj. John H. Norton said: "It will have no effect, none whatever. There is nothing in it."

Capt. J. D. Fredericks, the prominent attorney of the county of Los Angeles, said, in reference to the publication: "Men in a fight, political or otherwise, never throw dirt when they have tricks. My observation is, people that when any one resorts to personal abuse, especially in the case of a man so well known for integrity and sobriety as Dr. Lindley, it is because he is in his last ditch, and has thrown his last brick."

Frank H. Harbert of Harbert & Waterworth, real estate agents, said: "I surely I read the Express. I was for Lindley before I read it, and I am for Lindley still. Old stories of years ago with nothing in them can affect Dr. Lindley's personal record. It will have no particle of effect in the minds of those who have known him for so many years. I read it and the conclusion is that there is absolutely nothing in it."

J. A. Graves of the Farmers and Merchants' Bank, one of the most level-headed business men in the city, who has had experience in almost every line of business for years, spoke to the same effect. He said: "It will do Dr. Gates no good, and Dr. Lindley no harm."

C. F. McDonald is an operator in real estate, who would have been for Mr. Farish had the Democratic convention seen fit to nominate him for Mayor. Some years ago he was the Union Labor candidate for the Council in the Third Ward, but outside the campaign as it is now, he still put me down sure for Dr. Lindley. I will make an excellent Mayor, and I look upon him as a sure winner. So I am for Dr. Lindley against the field."

Julius Black, a heavy real estate operator, says: "I am for Dr. Walter Lindley for Mayor of Los Angeles. The reason that I do so is that there is any man in this town who is better equipped by natural training for the exacting and exhaustive demands that devolve upon the office of Mayor of Los Angeles.

"I have lived in this city about twenty-two years, and without disparaging in the slightest degree of the former chief executives of the city, I make the statement emphatically and unreservedly that Los Angeles has never yet had a man with a man in the Mayor's office who measures up to the position than does Walter Lindley. I think our city might congratulate itself on the fact that his stamp and character are willing to undertake the onerous and in many instances thankless tasks of municipal citizenship.

"It goes without saying that if Dr. Lindley is elected Mayor of Los Angeles, as he certainly will be, he will be grossly underpaid, but it is well worth $15,000 per annum to have an executive head of an organization."

THANKSGIVING SILVER

We offer undoubtedly the largest selection of Solid Silver Ware to be seen west of Chicago.

MANY NOVELTIES
WHISKY DECANTERS
HIGH BALL GLASSES
COCKTAIL SETS
CHAMPAGNE HOLDERS
BURGUNDY BASKETS
CORDIAL GLASSES
CHAFING DISHES
BAR LE DUC HOLDERS
BRANDY BURNERS
NUTMEG GRATERS
CORK SCREWS
COASTERS
COCKTAIL MIXERS

We invite your inspection.

MONTGOMERY BROS.
Jewelers and Silversmiths
Spring Street at Third

C. C. LOGAN, M. D.

Post graduate Chicago, Paris and Vienna. Consultation and examination free. Ground floor, 414 South Spring St. Office 414 South Spring St.

Why pay $5 to $10 for glasses while we sell you a high quality pectoscopic clear reading lens for $1? We fit them in neat gold filled frames, complete, for $1.00; satisfaction guaranteed. No extra charge for lenses.

$1.00 FLEMING

C. G. Conn Band Instruments at Fitzgerald's 113 So. Spring St.

Trustee Property No. 2

Located at 424-428 South Broadway. Ground 59x155 Feet.

The Trustee Company is erecting a modern, steel-frame, office building upon this property and is dividing the ownership into Unit-Interests which will be sold to investors in any amount. Large rental returns and increase value results to each will be in proportion to the amounts invested.

Large rental returns and increase value certain.

Call at our office or write for a full explanation of the Unit Ownership System.

THE TRUSTEE COMPANY,
357 South Spring Street. Cor. Fourth

MUSIC AND THE STAGE.

"Il Trovatore" redeemed the opera last night, for it not only revived the glories of "La Boheme" and "Rigoletto"—which the misbegotten "Carmen" came near squelching—but it set the high mark of general success for the whole season.

Even more: Campofiore, who was directly responsible for the "Carmen" fiasco, redeemed herself magnificently as Azucena, and brought bravos in a chorus from the very balcony that booed her the night before.

Of course the woman-element was dominated by the great, sweet, oil-smooth, tender voice of Adaberto—the voice which has proved itself more nearly incomparable at every hearing. Farther than this, Adaberto appeared for the first time as a sane and civilized being. Thus revealing herself, she showed to the audience a woman of genuine beauty, of queenly figure and elegant gowning—gowning as artistic as the "Aida" toggery was peculiar. And not to linger over-long upon Adaberto's personality, one must quickly remember Antola's share in last night's triumph. His "Il Balen," sung in gentle but brilliant emotion, was the finest single bit of work he has given. Though the orchestra suffered, it was astonishingly feeble in this familiar air. Antola could not fail of a complete encore—and a small tumult at the end of the encore. His singing and acting throughout the play were on a plane of positive brilliance, and his costuming was unusually rich and effective.

D'Ottavi, somewhat recovered from an attack of influenza, essayed Manrico and carried away a proper share of public approbation. D'Ottavi's tone is still tight and constricted in certain registers—whether from cold or vocal ailment does not appear—and his use of the wide-open quality known as "white tone" is too frequent. Nevertheless, his "Di Quella Pira" was dramatically expressed, with no less than four good, sound, reliable high Cs—counting an encore—and quite carried away the gallery by its loftiness.

Campofiore's make-up was a bit of self-improved nature, so true was it, and her singing displayed her voice at its best. Here is a prodigality of tone not always used discreetly, to be sure—but in itself a veritable tropical exuberance of rich, sensuous sound—tone running from high soprano into a mezzo baritone, and withal of great volume and good placement. In the main, Campofiore sang without extravagance, and so impressive were her good moments that the audience forgave her occasional slips into Carmen-style blatance. Her acting was impassioned and intense in all her scenes.

But to come back to Adaberto; her immeasurable superiority as a dramatic soprano and as an operatic artiste was finely shown last night. The charm of her work is its fascinating ease. She has tones in reserve above the highest ones she takes, and her lower register, rich, full, easy and cello-timbred, is a melodious sensation.

In the small part of Ferrando, Canotti's pleasing bass and clever acting shone distinctly.

The chorus came up again last night, and sang melodiously and con spirito.

Scenic accessories and properties were good.

Tonight, "Faust," which will give Lambert his greatest opportunity, as Mephisto, and equal advantages to Salvatini in the title-role. Pacini will be head as Valentine, and Mary Miller will sing Siebel. The programme says that Blanca Nunez will essay Marguerite, rumor announces that Nella Gaspi will be given the part, and the truth—is in doubt.

Mr. Sustens' vesper organ recital at First Church will take place this afternoon.

The soloist will be William James Cox.

Carrie Clarke Ward, well known as a excellent character actress, has been engaged by Oliver Morosco. She will make her first appearance with the Burbank company in the forthcoming production of "The Christian," on Sunday afternoon.

"The Pit's a Hit."

This was the advertisement that the Associated sent out all over the country, concerning the initial production of the dramatized Norris novel in Chicago, and it will bear repetition here. The Belasco presentation is exceptionally worthy, and contains as fine features the excellent stage management of Mr. Barnum—above all, the inimitable Jadwin of Mr. Stone, the Laura Dearborn of Miss Gardner and the really brilliant Corthell of Howard Scott.

In scenery the piece is extraordinary for stock, although "The Pit" itself is not reproduced.

In portraying Curtis Jadwin, the could find no better exponent of Mr. Norris's typically modern, nervous, energetic man than Wilton Lackaye's Jadwin was, in fact, as ideal as Mansfield's King Richard, and so strongly did this brilliant actor impress his individuality on the role, that he must be forever associated with it by any one who saw the first production at all. So, in the present revival, Mr. Stone had no chance of escaping Lackaye comparisons. He did Mr. Scott, in the preceding numbers." That he imbued the part with his own individuality, and gave it his own interpretation, is altogether Mr. Stone's credit. He copied no one, and while it is not the best part he has made since coming to Los Angeles, it had no weak points—if no points of great strength—and is throughout artistic.

But in Scott's Corthell we see the actor of the part that has appeared in the West. Whatever may have been the worth of the man in the part at the Chicago production, no one fills it so completely, perfectly, ideally as Scott does in the present offering. It is a part especially suited to his graces of manner, his refinements of acting, his intellectual subtleties—the infinitesimal additable qualities which go to make up the large total of Mr. Scott's art.

Miss Gardner is excellent as Laura Dearborn, though not at her very best. Which, after all, is not said as a "knock" on her work in the role, but only as a comparison.

The mob scene, in the place supposed to be the pit, reflects the admirable effects of which Mr. Barnum is such an adept master.

Altogether, "The Pit" may be regarded as a stock triumph, and sets a bright mark for following achievements.

CRAPS CAUSE TROUBLE.

Forty Negro Makes Complaint to Police of Canadian Hotel—Fight Was Against Him.

Exhibiting a badly battered face, William Carroll of No. 541 Central avenue went to the Central Police Station last night and demanded that B. R. Randolph, proprietor of the Canadian Club, be arrested. Carroll incidentally mentioned as a sort of a tip to the police that a dice game was being conducted there.

Carroll is a negro employed by Tom Carey. He told the police that he went to the hotel at Stephenson avenue and Hewitt street and entered a game. He said he started to play, and Randolph knocked him down and threw him out of the place. He said that games were running in Rooms Nos. 212, 403 and 320.

Randolph said that he did not know

ticket that he gets walloped out of semblance of humanity. And not pleasant, either.

AMONG MEN OF ACTION.

Among the people who took part in the Non-Partisan movement, but are now for Dr. Lindley, men like Henderson Hayward, do not hesitate to quoted as to the dirty tactics of Express. Mr. Hayward said: "You read the Express. What was published there had no effect on my mind. I was for Lindley before, and I am for Lindley still. In my opinion it will have no one. As the thing stands in the press publication I think there is nothing in it."

Maj. John H. Norton said: "Oh, it will have no effect, none whatever. There is nothing in it."

Capt. J. D. Fredericks, the prominent attorney of the county of Los Angeles, said, in reference to the publication: "Man in a fight, political or otherwise, never throw dirt when they tricks. My observation in politics that when any one resorts to personal abuse, especially in the case of a so well known for integrity and purity as Dr. Lindley, it is because he is in his last ditch, and has already thrown his last brick."

Frank H. Harbert of Harbert & Wentworth, real estate agents, said: "Surely I read the Express. I was Lindley before I read it, and I am Lindley still. Old stories of so many years ago with nothing in them affect Dr. Lindley's personal standing will have no particle of effect on minds of those who have known him for so many years. I read it all, and conclusion is that there is absolutely nothing in it."

J. A. Graves of the Farmers' and Merchants' Bank, one of the most cool-headed business men in the city, who has had experience in almost every line of business for years, spoke to the same effect. He said: "It will do Gates no good, and Dr. Lindley harm."

C. F. McDonald is an operator in real estate, who would have been for Mr. Parish had the Democratic convention seen fit to nominate him for Mayor. Some years ago he was Union Labor candidate for the Council in the Third Ward, but speaking of the campaign as it is now, he said: "Put me down sure for Dr. Lindley. He will make an excellent Mayor, and I look upon him as a sure winner. Sure I am for Dr. Lindley against the field."

Julius Black, a heavy real estate operator, says: "I am for Dr. Wm. Lindley for Mayor of Los Angeles for the reason that I do not think there is any man in this large community who is better equipped by nature and training for the exacting duties and demands that devolve upon the office of Mayor of Los Angeles.

"I have lived in this community for about twenty-two years, and without disparaging in the slightest degree any of the former chief executives of the city, I make the statement most emphatically and unreservedly that Los Angeles has never yet been favored with a man in the Mayor's chair who measures up to the genius of Dr. Wm. Lindley. I think any community might congratulate itself that man of his stamp and character are willing to undertake the onerous and too often thankless tasks of municipal rulership.

"It goes without saying that when Dr. Lindley is elected Mayor of Los Angeles, as he certainly will be, he will be grossly underpaid. Such a man is well worth $15,000 per annum as an executive head of any large corporation."

THANKSGIVING SILVER

We offer undoubtedly the largest collection of Solid Silver Ware in the west of Chicago.

MANY NOVELTIES
WHISKY DECANTERS
HIGH BALL GLASSES
COCKTAIL SETS
CHAMPAGNE HOLDERS
BURGUNDY BASKETS
CORDIAL GLASSES
CHAFING DISHES
BAR LE DUC HOLDERS
BRANDY BURNERS
NUTMEG GRATERS
CORK SCREWS
COASTERS
COCKTAIL MIXERS

We invite your inspection.

MONTGOMERY BRO
Jewelers and Silversmiths
Spring Street at Third

C. C. LOGAN, M. D.
Leading Optician
For the eyes of the public Logan has his ground
Post graduate Chicago, Paris and Vienna. Consultation and examination free. Grounds that fit the eye. Office 416 South Spring St.

Why pay $3 to $5 for glasses while we sell the genuine quality periscopic (bifocal) reading lenses for $1.00 with them in tortoise filled frames, complete $1.50; satisfaction guaranteed. No extra charge for test.
$1.00 FLEMING

C. G. Conn Band Instruments
at Fitzgerald's
113 So. Spring St.

Property No. 2
Broadway. Ground
Feet.
a modern, steel-frame, fireproof and is dividing the ownership to investors in any amount results to each will be in proportion
ase value certain.
a full explanation of our
E COMPANY,
Cor. Fourth

MUSIC AND THE STAGE.

"Traviata" redeemed the opera last night, for it not only revived the glory of "La Boheme" and "Rigoletto" which the misbegotten "Carmen" came near squelching—but it set the high mark of general success for the season.

Once more: Campofiore, who was responsible for the "Carmen" fiasco, redeemed herself magnificently in Traviata, and brought bravos in a shower from the very balcony that had jeered her the night before.

Of course the woman-element was dominated by the great, sweet, oliver-like, tender voice of Adaberto—the voice which has proved itself more than incomparable at every hearing. Better than this, Adaberto appeared for the first time as a sane and civilized being. Thus revealing herself, she offered to the audience a woman of genuine beauty, of queenly figure and graceful gowning—gowning as artistic as the "Aida" toggery was peculiar.

Not to linger over-long upon Adaberto's personality, one must also remember Antola's share in last night's triumph. His "Il Balen," sung in gentle but brilliant emotion, was the finest single bit of work he has given. Though the orchestra supporting him was astonishingly feeble in this one air, Antola could not fail of a vociferous encore—and a small tumult followed the end of the encore. His singing throughout the play were at a plane of positive brilliance, and his acting was unusually rich and fine.

D'Ottavi, somewhat recovered from a stock of influenza, essayed Manrico and carried away a proper share of enthusiastic approbation. D'Ottavi's tone was still tight and constricted in certain places—whether from cold or vocal strain does not appear—and his use of the wide-open quality known as "white tone" is too frequent. Nevertheless, his "Di Quella Pira" was dramatically sung, with no less than four good, reliable high C's—counting an occasional and quite carried away the audience by its loftiness.

Lackaye's make-up was a bit of overdrawn nature, so true was it, but his singing displayed her voice at its best. Here is a prodigality of tone never always used discreetly, to be sure and in itself a veritable tropical exhibition of rich, sensuous sound—ranging from high soprano into a fine baritone, and withal of great power and good placement. In the main, she sang without extravagance, and so impressive were her moments that the audience forgave her sensational slips into Carmen-like vehemence. Her acting was impassioned and intense in all her scenes.

It is to come back to Adaberto; her unmistakable superiority as a dramatic soprano and as an operatic singer was finely shown last night. The charm of her work is its easy ease. She has tones in reserve for the highest ones she takes, of never register, rich, full, easy and well-timbred, is a melodious sensuous.

The small part of Ferrando, Canadian singing bass and clever acting was delightfully.

Lackaye came up again last night, sang melodiously and con spirito. The scenes and properties were good.

"Faust," which will give Lackaye greatest opportunity, as well as equal advantages to Stone in the title-role. Pacini will play as Valentine, and Mary Stone as Siebel. The programme for Bianca Nunez will essay Marguerite rumor announces that Stone will be given the part, Lackaye—is in doubt.

Holmes vesper organ recital at Christ Church will take place this afternoon.

Lackaye will be William James Lackaye.

Clarke Ward, well known as a talented character actress, has been engaged by Oliver Morosco. She will make her first appearance with the Burbank company in the coming production of "The Christian" Sunday afternoon.

"It's a Hit."

Thus the advertisement that the Times sent out all over the country concerning the initial production of the dramatized Norris novel in Chicago. And it will bear repetition here. The Belasco presentation is exceptionally worthy, and contains as fine work as the excellent stage management of Mr. Barnum—above all, the Jadwin of Mr. Stone, the Laura Dearborn of Miss Gardner, and the really brilliant Corthell of Mr. Scott.

Scenery the piece is extraordinarily fine, although "The Pit" itself is not reproduced.

Stone, portraying Curtis Jadwin, the world could find no better exponent of Norris's typically modern, nervous, energetic man than Wilton Lackaye's Jadwin was, in fact, as ideal as Mansfield's King Lear, and so strongly did this brilliant actor impress his individuality on the role, that he must be forever associated with it by any one who saw his production at all. So, in the coming revival, Mr. Stone had no chance of escaping Lackaye's old Mr. Scott, in the preceding "Lear." That he imbued the part with his own individuality, and gave it his own interpretation, is altogether to Stone's credit. He copied no one, and while it is not the best part he made since coming to Los Angeles, it had no weak points—if no points of great strength—and is throughout artistic.

In Scott's Corthell we see the master of the part that has appealed to the West. Whatever may be said of the worth of the man in the role of the Chicago production, no one can say it so completely, perfectly and finally as Scott does in the present offering. It is a part especially suited to his graces of manner, his refinements of acting, his intellectualities—the infinitesimal adjustments of qualities which go to make up the sum total of Mr. Scott's art.

Miss Gardner is excellent as Laura Dearborn, though not at her very best, which, after all, is not said as much on her work in the role, but only as a comparison.

The scene, in the place supposed to be the pit, reflects the adjustment effects of which Mr. Barnum is an adept master.

Altogether, "The Pit" may be regarded as a stock triumph, and sets a high mark for following achievements.

CRAPS CAUSE TROUBLE.

Negro Makes Complaint to Police of Canadian Hotel—Fight Was Against Him.

Sporting a badly battered face, William Carroll of No. 541 Central avenue went to the Central Police Station last night and demanded that B. R. Clough, proprietor of the Canadian hotel, be arrested. Carroll intimated that a dice game was being conducted there.

Carroll is a negro employed by Tom Clough. He told the police that he went to the hotel at Stephenson avenue and Hewitt street and entered a game. He said he started a fight and Randolph knocked him down and threw him out of the place. He said that games were running in Rooms 211, 403 and 320.

Clough said that he did not know of any gambling going on in his house; that there might have been some, but when he discovered any gambling he promptly ejected the gamblers. The hotel-keeper said that the trouble with Carroll was due to his refusal to leave the house, as he had no business there and started a fight.

BUNCH OF IRISH FUN.

Entertainment Given by the Hibernians Last Night Will Be Repeated Tonight.

The dramatic entertainment given last night in Dobinson Auditorium, Eleventh and Hope streets, for the benefit of the Home of the Good Shepherd, proved most successful, and will be repeated tonight. It is under the auspices of the ladies' auxiliary of the Ancient Order of Hibernians, and under the direction of W. W. Heathcote.

The main feature of the programme is an Irish comedy drama, "The Shannon Boys," but it was prefaced by a comedietta entitled "The Happy Pair," which served to introduce Miss Katharine Creed, one of the characters in the drama, and gave Mr. Heathcote his only opportunity to appear. The latter is a pleasing actor, and is not given to overdoing a part, and Miss Creed is an amateur of rare ability. She did the part of the abused and then defiant wife to perfection.

In the drama Miss Marie Whalen and George F. Moriarty, as the true lovers who overcame every difficulty, made a great hit with the audience. The whole play was full of Irish fun, produced for the greater part by real Irish lads.

During one of the intermissions, Bishop Conaty delivered a brief address in which he imparted information concerning the Home of the Good Shepherd as a worthy charity. He stated that the Good Shepherd nuns came to this city but two years ago without a dollar, but now own their own property upon which the home is built, on Arlington Heights. They are at present caring for sixty rescued girls, all of whom have been sent there by the courts. At times they have had as many as eighty, and in the two years more than 200 have passed through the institution.

HF THE MARK OF GOOD CLOTHES KNOW US FOR BEST VALUES

If you are a climber.

If you are ambitious—the ladder is in our store.

The first consideration is your personal appearance.

People look before they listen.

Here's the suit to help give you an audience.

A bigger stock of Fall suits and overcoats than ever before and the stock is "selling evenly."

This indicates that our largely increased sales are not due to a few favorite patterns; but that the whole range has proved attractive.

Come and see our grand window exhibit of smoking jackets and lounging robes.

Harris & Frank (Inc)
LEADING CLOTHIERS
337-341 South Spring Street

The Ultra In Oxfords

At Staub's you'll find the daintiest, smartest styles of the season in oxfords. The display is specially noteworty at present. One of the new and popular models is shown above. It's a patent kid idea—made blucher style on the short forepart last. Has high arch instep. Turned sole. Cuban heel. $5.00.

C. M. Staub
SHOE CO.
BROADWAY, COR. THIRD

RICKSECKER'S SOAP
FOR THE SKIN AND COMPLEXION

A sanitary- health-giving soap, safeguarding the skin—cleansing, healing and smoothing it. Non-perfumed, uncolored with dye, free from acids, alkali or animal fat, and superior to even the finest castile. Its first use gives a new comfort—a sensation of velvety smoothness and purity found in no other brand.

Price.....25c a Cake.
65c Box of 3 Cakes.

Off & Vaughn Drug Co.
352 SOUTH SPRING—Cor. FOURTH
S. F. Bothwell, Pres.
H. M. Newlon, Secy.

J. W. Robinson Company
Boston Dry Goods Store
235-237-239 SOUTH BROADWAY

29-inch Twilled Scotch Flannels in narrow pink, blue and black stripes on cream grounds, fifty cents a yard.
(Waisting Department, rear of Annex.)

Women's and Children's Wool Underwear
At Half and Less

(ON SALE THURSDAY, NOT TODAY)

Instead of letting broken lines accumulate and then trying to dispose of them after the close of the season we prefer to mark them irresistibly low and let you take them out of our way at once.

50c and 75c Garments at 15c—Boys' natural wool pants and drawers in 8 to 15-year sizes, 15c a pair; were 50c to 75c, according to size.

65c and 75c Garments 25c—Boys' white wool drawers, in 8 to 15-year sizes, 25c a pair; were 65c and 75c.

75c Garments at 45c—Misses' fleece lined union suits of the Munsing make, in odd sizes, 45c each; were 75c.

$1 Garments at 50c—Misses' fleeced natural wool union suits in odd sizes, fifty cents each.

65c Garments 35c—Women's vests of mixed wool, fleeced; finished with pearl buttons and silk ribbon at neck. All sizes in this lot.

$1 to $1.50 Garments at 50c—Women's Swiss ribbed vests of natural wool, 50c each; were $1 to $1.50; some sizes missing.

$2.50 Garments at 95c—Women's full fashioned, form-fitting vests of pure wool, in small and medium sizes, 95c each. All of the famous "Phyllis" make.

Women's and children's garments of a world-famous German make priced like this:

Women's $2.40 Vests at	$1.20
Women's $6 Union Suits at	$3.00
Children's $2 Vests at	$1.00
Women's $3.50 Vests	$1.75
Women's $4.65 Drawers	$2.35
Children's $3 Suits	$1.50
Children's $3.25 Sleeping Garments	$1.65
Children's $2.25 Drawers and Shirts, each	$1.15
Children's $3.70 Union Suits at	$1.85
Children's $4 Sleeping Garments	$2.00

Additional space and extra salespeople will be ready for the eager crowds that will be waiting when the doors open Thursday morning. (Rear of Annex.)

Underpriced Bedding

Price-concessions that you'd be surprised to find in mid-summer, and the season of cold nights only just begun!

At $2.50 Instead of $4—Eleven-quarter blankets of white mixed wool with wide silk binding and red or blue borders—good weight, warm and fluffy; $2.50 a pair.

At $3 Instead of $4.50—Eleven-quarter blankets of mixed white wool, soft and fluffy and won't shrink when washed—pink, blue or red borders; $3 a pair.

At $4.50 Instead of $5—Ten-quarter blankets of heavy white wool with 2-inch silk binding and red, blue or pink borders; $4.50 a pair.

At $5 Instead of $6.50—Eleven-quarter blankets of very soft white wool with 2-inch silk binding, double stitched—will wash without shrinking—pink, blue or red borders; $5 a pair.

At $6 Instead of $7—Eleven-quarter blankets of extra heavy white wool—very soft and fluffy—with pink or blue borders; $6 a pair.

Full Size Comforters—Of soft, downy white cotton, covered with dainty silkoline and six-inch silk border; specially priced at $3.50.

Same as above, only with light warm lamb's wool filling, five dollars.

Feather Pillows — Chemically cleansed, in best Amoskeag ticking, and the better grades covered with linen — two to nine dollars a pair.
(Third Floor.)

KODAKS
Photo Supplies
Artists' Materials
Picture Framing
Developing, Printing and Enlarging
HOWLAND & CO.
PHONES
M. 211 Home 6911
501 South Broadway

219-229 So. Broadway — Coulter Dry Goods Co — 224-228 So. Hill St.

$5 Eiderdown Robes $4

Such mornings as these remind one forcibly of the com'ort that's obtainable in a warm eiderdown robe. Nothing more practical for a gift to some shut-in, perhaps, or to women who are in the house a great share of the time.

Here are some especially pretty ones, with pockets, collar in sailor style, satin trimmed, frog fastenings, in gray-and-black, solid gray, solid red, red with black, and light blue, all sizes.

Really worth $5, we've marked them $4.

20c Pillow Rufflings 12½c

Just when pillows are being embroidered and made up by the score, comes this timely offer of crash rufflings—the best all-purpose rufflings you can put on a pillow.

Full four inches wide, with draw string, in all shades, 20c value, for 12 1-2c yd.
(Ribbon Section.)

Silks You'll Like

A new Marquisette is here, all silk, of course, and as fine and sheer as the plain, but showing a white satin stripe at even intervals upon a white background, and blue, pink and autumn brown medium large flowers scattered over its surface. Made up over some handsome silk this Marquisette is indescribably beautiful. Full 24 inches wide, $1.25 a yard.

Black and white silks have found favor with many of California's best-gowned women this fall, shown here in checks and plaids, both large and small, louisine, punjab and taffeta weaves, 20 to 24 inches wide, $1 to $1.50 a yard.

Skinner's Mourning Finish taffetas, of pure dye, are absolutely guaranteed for satisfactory wear, and in the extra widths are practically the only silk for making up into long cloaks for general wear. 27-inch, $1.50; 36-inch, $2; 42-inch, $2.50 a yard.

Gifts That Last

Never before did this store show such an imposing array of separate sterling silver articles, or combination sets. Shown in half a dozen different patterns are manicure articles, tooth brushes, embroidery scissors, hat brushes, cloth brushes, combs, mirrors, stamp boxes, desk articles, etc., or you may buy them in sets of two, three, five and as many as fifteen pieces of the same pattern. Shaving sets, military sets, babies' sets, manicure sets, desk sets—there's hardly any end to the combinations displayed. And all are of excellent quality, nothing doubtful about them, either now or years from now, every one is genuinely good. Etched patterns, chased and relief designs, French gray or bright finish—all are here.

In ebony, ebonoid and cocabola, some sterling mounted, are complete sets of various purposes, as well.

Beautiful Imported Electric
TABLE LAMPS

To many people, a glance at the artistic workmanship and the exquisite colorings of these handsome lamps, would imply a costly price. This is not the case here as they range from as low as
$3.75 up to $75
There's a wide variety of beautiful designs, suitable for dens, libraries, dining rooms, etc. Go through our new lamp room today. Our assortment of lamps is large—and they're arranged so that you can see them lighted.
FIRST FLOOR

H. F. Vollmer & Co.
513-515 SO. BROADWAY.
Next to Examiner Bldg.

ANDERSON & CHANSLOR Co
GROCERS

Thanksgiving Wines

Assure the success of the Thanksgiving Dinner by serving our standard brand of wines—*El Camino Real*. These are our own bottling of the finest California vintages. You can absolutely depend upon their boquet, quality and uniformity. Every bottle sold is unreservedly guaranteed by us in every way.

"El Camino Real" wines are especially recommended for family use. Ask for our wine list.

Another brand of wines of ours which is winning favor is the "Delta" brand. Our wine department is equipped to serve you in every line of liquors, including cordials, bitters and brandies.

SPRING·ST·426·428·430
PHONES·EX·38·

Women's Boot Price $5

Style and quality are apparent in every line of this new Fall boot for women.

Made of patent calf, with dull mat kid top, welt sole and military heel. A handsome, serviceable model.

WETHERBY-KAYSER SHOE COMPANY
215-217 South Broadway

H. JEVNE CO.

Sweet Apple Cider
For Autumn Festivities

Pure, sweet apple cider is a delightful and wholesome beverage which everybody likes. Nothing can equal it for lending spice to your autumn festivities.

We have just received a shipment of the genuine Eastern cider. Made from selected ripe Eastern apples. Has just enough tartness to make it spicy and tempting. You won't find its equal elsewhere in the city, we are quite sure.

Right now is the time to enjoy this delicious Eastern beverage at its best. Send your order today. Price per gallon, 50c.

SMOKE JEVNE'S FINE CIGARS

208-210 S. SPRING ST—WILCOX BUILDING

Japanese Persimmons

Perfectly gorgeous specimens. Large, shapely, beautifully colored and perfectly ripened. Flesh of cream-like smoothness, melting and sugar sweet. Try them.

LUDWIG & MATTHEWS CO.,
Tel. Main 550. Home A6238. 133-35 S. Main.

LAMB'S DEPARTMENT MARKET
452 S BDY
PHONE EX.398

Men's Clothing
Fall and Winter Now on Sale at
DESMOND'S
CORNER THIRD AND SPRING STREETS

EVENTS IN LOCAL SOCIETY.

MISS MARGARET TATE,
lovely Kansas City belle, who is to become the bride of Dr. Joseph Sherer today at noon at Hotel Heinzeman, this city.

THE sunny skies of Southern California have sheltered another charming little romance, and today at noon pretty Miss Margaret Tate of Kansas City is to become the bride of Dr. Joseph W. Sherer of the same place. Miss Tate is well known in Los Angeles society, for last winter she visited here as the guest of Mrs. Erasmus Wilson of No. 7 Chester Place, and was widely feted, and won many friends here. She is a Kentucky girl with a winsome sweetness all her own, and though barely 18, she is to become a bride. She is a dainty, slender girl, with wavy, dark hair and great blue eyes, and her cheeks bloom like twin roses.

Miss Tate, with her mother, Mrs. John C. Tate, came here some time ago to spend the winter, for the mother's health, and it was only a week ago that Dr. Sherer, who is a prominent young physician, found his way to this city. The marriage is to take place today at noon at Hotel Heintzman. Doubtless it will be a surprise and disappointment to many Los Angeles admirers that this fair southern girl is to be a bride, for she was popular and more than one bachelor is said to have lost his heart to her.

After a trip to Europe Dr. Sherer and his bride will go to Kansas City to make their home.

Among friends who are here to attend the wedding are Mrs. George W. Goodacre and her daughter, Miss Genevieve Goodacre, of Riverside.

—o—

For Miss Bretherton.

In honor of Miss May Bretherton, whose marriage to Thomas J. Douglas, Jr., is to be solemnized on November 28, Mr. and Mrs. J. B. Alexander entertained on Monday evening with a loge party at the Belasco Theater.

After the performance, supper was served in the Indian Grill at the Alexandria. Besides Miss Bretherton and the host and hostess, there were present: Thomas J. Douglas, Jr., Mrs. Walter L. Bretherton, Miss Maude Bretherton, Mr. and Mrs. Clarence W. Douglas, Mr. and Mrs. T. J. Douglas, Mr. and Mrs. Joseph K. Ellison and Mrs. R. P. Gay.

Mr. and Mrs. William K. Preston, popular young people, whose marriage yesterday will come as a surprise to their friends.

—o—

Romantic Wedding.

Not many months ago the engagement of Miss Evelyn Rooney and William K. Preston was announced, and yesterday at a very quiet ceremony at the home of Rev. Charles Pease in Long Beach they were quietly married. The bride wore a becoming traveling suit of cream broadcloth, with hat to match, and carried white flowers. Mr. and Mrs. Jotham Bixby, who are been on friends of the couple, were the only attendants.

The bride is a daughter of Mr. and Mrs. J. H. Rooney of No. 1476 West Twenty-seventh street, and is popular among a wide circle of friends. She is a beautiful blonde, with bright color, and is always noted for her pretty gowns. Mr. Preston belongs to a family long known in California, and is in business in Long Beach.

The marriage came as a surprise to many friends, as the young people went off suddenly and were very quietly married, only a few relatives and intimate friends being aware of their intention.

After a wedding trip, which is a secret, Mr. and Mrs. Preston will return to Long Beach to make their home.

—o—

Mrs. Balch's Luncheon.

Twenty-two exquisitely gowned young buds sat at the brilliant table at the California Club, at the luncheon given by Mrs. Allan C. Balch in honor of Miss Miriam Strong, a beautiful young society belle of Portland, Or., who is here for a few weeks.

The round table contained in the center a great mound of nodding white chrysanthemums and ferns and around this was a huge wreath made of snowy roses and lilies of the valley, mingled with fragrant violets. Tulle bows and strands finished this dainty effect, and at the end of the luncheon the wreath was gathered up, and each girl found a gorgeous bouquet for herself in it. Places were marked with sweet roses, from which peeped dainty girls' faces.

Besides Mrs. Balch and Miss Strong, covers were laid for: Miss Mary Norton of New York; Miss McClary, who is visiting Miss Helen Wells, and Misses Wells, Inez Clark, Annis Van Nuys, Huston Bishop, Mabel Garnsey, Margaret Lee, Edith Herron, Katherine Clover, Gwendolyn Laughlin, Anne Patton, Susie Carpenter, Clara Mercereaux, Helen Chaffee, Helen Newlin, Pearl Seeley, Grace Rowley, Alberta Dennis and Florence Silent.

—o—

For Bridal Couple.

Mr. and Mrs. Charles S. Bradford of No. 4555 Pasadena avenue have issued invitations for a handsome reception to be given on Monday evening, December 3, in honor of their son and new daughter-in-law, Mr. and Mrs. C. Raymond Bradford, who have but recently returned from their wedding tour. Mrs. Bradford was formerly Miss Willie Foster, a charming Indiana girl, who, while on a visit here, met Mr. Bradford, and the wedding took place in Madison, Indiana.

—o—

For Mr. Whitcomb.

In honor of Ernest Whitcomb of Worcester, Mass., who is the guest of William Carey Marble of No. 2301 South Figueroa street, Mr. and Mrs. John E. Marble of Pasadena entertained with a box party at the opera on Monday evening.

—o—

For Miss Coulter.

In honor of Miss Frances Coulter, many pleasant affairs have been given, and on next Tuesday afternoon, Mrs. J. Harvey McCarthy of Elden avenue will entertain with an informal affair. The next afternoon Miss Alice Harpham and Miss Adele Brodtbeck will entertain with a luncheon at the home of Miss Harpham, No. 747 South Burlington avenue. On Friday afternoon, November 30, Misses Anna and Mary Campidan of North Soto street will be hostesses at a luncheon for this same popular bride-to-be.

—o—

"Many Ha-Ha's" Entertained.

Dr. and Mrs. Frank S. Byington of No. 2002 West Washington street entertained members of the "Many Ha-ha's" Club last evening, the house decorations being carried out in the chrysanthemums in different shades of red and yellow.

Members of the club present were Mr. and Mrs. Samuel Wadsworth Schenck, Mr. and Mrs. Lee C. Gates, Mr. and Mrs. Lewis Clark Carlisle, Mr. and Mrs. A. F. Russell, Mr. and Mrs. A. K. Brauer, Mr. and Mrs. F. D. Hudson, Mr. and Mrs. Peacock and Dr. and Mrs. Byington.

—o—

Marriage Announced.

Mr. and Mrs. S. P. Treslar of No. 1922 West Eighth street announce the marriage of their daughter, Miss Juanita Treslar La Rue to Sedley B. Moe of San Francisco. The wedding was a quiet one, and took place at the home of the bride's parents. The couple left for the north immediately after the ceremony, and will make their home in San Francisco.

—o—

Celebrate Golden Wedding.

Mr. and Mrs. C. N. Phillips of No. 1975 South El Molino avenue, Pasadena, celebrated their golden wedding anniversary on Monday afternoon, with a reception from 2 until 4 o'clock. The rooms were beautifully decorated, with great clusters of yellow chrysanthemums and ferns, and at the windows were pale yellow draperies harmonizing well with the color scheme. Receiving with the host and hostess were Mrs. M. B. Skinner, Mrs. Rebekah Peebles, Miss Leah Phillips and Miss Kate Pollock. Mr. and Mrs. Phillips, who came here twenty-five years ago from Newcastle, Pa., have lived all that time on their fine old ranch home, surrounded by great trees, which they planted a quarter of a century ago. Mr. Phillips is a brother of ex-Congressman Thomas Phillips of Pennsylvania, with whom he was connected in business. The Phillips brothers presented to the Christian denomination of Newcastle one of the handsomest churches in the city.

Many guests greeted the couple, both from Los Angeles and Pasadena.

—o—

Rutledge McCay Nuptials.

A marriage solemnized recently was that of Mrs. Georgiana Rutledge and Edwin McCay, which took place at the home of the bride's sister, Mrs. D. D. Deeds of No. 1234 Wright street, Rev. McKnight officiating. Mendelssohn's wedding march was played by Miss Enid Deeds as the party approached the altar, formed of white cobbans garlanded with asparagus ferns and above swung a large floral bell, with a graceful drapery of sprenerli. The bride wore champagne silk peau de Cygne trimmed with white silk Valenciennes and Baby Irish lace. Mrs. Maggie Alexander, sister of the bride, who acted as matron of honor, wore cerise lace, with green silk. G. L. Perkins, brother of the groom, stood with them. The dainty little daughter of the bride, in an empire dress of white, scattered rose petals in the pathway. The parlors and music-room were canopied in white crepe paper, and in the dining-room, where refreshments were served, smilax and red flowers were arranged.

—o—

Millers Here to Make Home.

H. H. Miller, a piano manufacturer of Aurora, Ill., accompanied by his wife and charming daughter, Miss Florence Miller, arrived here on Saturday to make their home. Miss Miller is talented, being a graduate in music and art of the State University at Madison, Wis., and will prove a delightful acquisition to local musical and social circles. The family has traveled extensively in the past few years, and they spent last winter in visiting Southern California, and were so charmed with it that they decided to make it their permanent home. They are visiting their relatives, Mr. and Mrs. Frank Jackson of No. 209 West Thirty-seventh street.

—o—

For Miss Smith.

Mr. and Mrs. Mattison B. Jones of No. 2716 Hobart boulevard entertained last evening with a box party at the opera in honor of Mrs. Jones's sister, pretty Miss Adelaide Proctor Smith and her fiancé, Lucius Phillips, whose marriage is to take place November 28. After the opera supper was enjoyed and those in the party included: Miss Adelaide Smith, Miss Cecil Smith, Mrs. M. Ewell Smith, Lucius Phillips and Fred Goulding.

—o—

For Miss Glenn.

In honor of Miss Marian Glenn, who is visiting Mrs. Robert C. McCormick of South Figueroa street, Mrs. H. L. Jones of Westmoreland Place, entertained yesterday with an enjoyable little five-hundred party. The home was effectively decorated with yellow chrysanthemums and ferns and scores were marked on dainty cards adorned with hand-painted poppies. A Japanese vase was awarded as prize, and the hostess was assisted by Mrs. Frank Flate of Pasadena.

Besides the hostess and guest of honor, those who enjoyed the afternoon were: Mmes. S. B. McLenigan, Robert C. McCormick, Frank B. Long, Silas Davis, Frank Dale of Pasadena, George Goldsmith, M. E. Johnson, George Steckel and Warren.

—o—

Van Nuys Dance.

Mr. and Mrs. I. N. Van Nuys and their daughter, Miss Annis Van Nuys, entertained charmingly last evening with a dance in compliment to Miss Adelaide Brown and Miss Frances Coulter, two popular brides-elect. The dancing was enjoyed on the lower floor and here pink roses and American Beauties and violets were effectively clustered in the different rooms. Above stairs, where the supper was served, a bridal effect was gained, by use of masses of cloudy tulle and Shasta daisies and ferns. Miss Brown and her bridal party were seated at one large round table and Miss Coulter and her party at another. These tables were decked with Shasta daisies and tulle and bride's cakes, while the other guests were seated at smaller tables.

—o—

Notes and Personals.

Walter Rose, a prominent attorney of the city has taken apartments at Hotel Alexandria for the winter.

F. Wilson Young and Richard Garvey, Jr., of Garvey Ranch, San Gabriel are spending a few weeks in San Francisco on business.

Mrs. A. M. Mates of Keeler, Cal., who has been staying at the Alexandria lately, entertained on last evening with an opera party at the Auditorium for Mrs. Stella Slack of Boyle Heights this city, followed by a supper at Levy's.

A surprise party was given by Mrs. D. W. Reed of No. 1527 West Twenty-first street, in honor of the twenty-ninth birthday of her husband. Thirty-five friends were present. Refreshments were served, games played and music and singing made the evening pleasant.

Mrs. Milo M. Potter and her daughter, Miss Nina Jones, left last evening for a visit of a few weeks in Santa Barbara.

LARKIN ON A LARK.

Gay Chauffeur Pockets Purse of Miss Hattie Washburn, Is Arrested, Tried, and Acquitted.

T. K. Larkin, a chauffeur residing at No. 619½ West Sixth street, met Miss Hattie Washburn in the Shanghai restaurant Monday night. He smiled at her and she was pleased. They dined together.

The chauffeur had been drinking and when he got up to go home he took with him the young woman's purse, with which he had been toying, as he laughed and talked with her. The purse contained $26, according to Miss Washburn.

Arrived at his lodging, Larkin was startled to find the young woman and several friends awaiting him and anxious to regain possession of the purse. He professed to know nothing about the purse and money, but a friend of the girl found it in his overcoat pocket.

On complaint of Miss Washburn Larkin was arrested. Yesterday he told Justice Chambers he had no intention of stealing the money. The young woman declared a $20 piece was missing from the purse when she got it back. Larkin was acquitted.

AFTER HIS SCALP.

Petition Filed With Sheriff Asking for Revocation of Authority of Deputy Devoe.

Citizens and property owners of Alasitos are after the scalp of Deputy Constable J. S. DeVoe, who is a deputy game warden for that district, and also a deputy sheriff, and yesterday a petition with fifty-four names was filed with Sheriff White asking that his authority be revoked. As soon as Game Warden Morgan can be found a similar petition will be filed with him.

The petitioners claim that DeVoe exceeds his authority, and that on October 28 he pointed a revolver at three business men of Los Angeles, who were in a launch on the San Gabriel River, and threatened to shoot them unless they came to the bank and submitted to arrest. Later he charged them with shooting ducks before sunrise. But they had shot no ducks, and their case never came to trial.

QUICK ACTION, THIS.

Thirty-five Thousand of Hundred Thousand Dollars for Advertising Already Promised.

Manager W. Scott Smith of the Development Society of California announces that assurances were received yesterday from less than a dozen citizens who are interested in the work of the organization, that their subscriptions on Saturday morning will total about $35,000.

Citizens of Pasadena, San Diego, Riverside and other points near by have sent assurances of support. Among the prominent indorsers of yesterday are Frank Burns, San Pedro; P. E. Hatch, Long Beach, and Hon. John L. Beveridge of Hollywood.

Yes! Buy a Piano.

Get our prices and terms. F. W. Kringel, 10 South Spring st., Bluy. 268, Main 8428.

Are You Going Back East?

Cut this out, call on or send to Washington, Sunset Route, No. 334 S. Spring street, Los Angeles, tell where you are going and receive full information about routes, service, personally conducted excursions and lowest rates.

PREPARE for the THANKSGIVING FEAST

Overell's

Preparations for Thanksgiving dinner comes before the mother's visions; she plans on the arrangement of her prided home on that day, and of the nice things she will prepare.

Overell's

As these things come before her vision, Overell's comes into her thoughts as just the place to buy her new range, and the new rug and those dining room chairs she wants when all her folks come on Thanksgiving day.

Thanksgiving Specials

Stoves and Ranges

$11.50 COOK STOVE $8.50
Good size heavy castings, 15-inch oven, No. 7 stove; good cooker and baker; very neat stove; guaranteed; big bargain.

$19.00 RANGE $15.00
Coal or wood; heavy castings; 16-inch oven; good baker; place for water coil; guaranteed; special bargain.

$33.00 RANGE $25.75
Six-hole range on base, full nickel trimmings, coal or wood; extra large oven; heavy castings; good baker; guaranteed; exceptional bargain.

$45.00 "LE MONITAUR" STEEL RANGE $32.00
High closet, tea stands, full nickel trimmings, coal or wood, duplex grate, pouch fed, large oven; made of the very best cold roll steel; fully guaranteed; bargain.

Special Price in Dinner Sets

$5.50 50-PIECE DINNER SET $3.75
Neat pattern, fancy shapes; Homer Laughlin make; complete set for six persons; bargain.

$10 100-PIECE DINNER SET $7.50
Good grade 100-piece dinner set, artistic shapes, complete for 12 persons; biggest bargain ever offered.

$20 100-PIECE DINNER SET $15.50
Carnation decorations, gold trimmings, choice pattern; complete set for 12 persons; this is a very popular set. Ask to see them. Special bargain.

$30 52-PIECE HAVILAND CHINA $23
Apple blossom decorations, gold trimmings, plain, rich set; complete set for six persons; big value in Haviland china.

Bed Specials

$3.25 IRON BED $2.50
Neat substantial iron bed, white only; bargains while they last.

$8.00 IRON BED $6.75
Heavy posts, angle irons at head and foot, brass rods and knobs; strong, substantial bed; assortment of colors; big bargain.

$12.75 IRON BED $9.50
Neat scroll design, good style, heavy chills; assortment of colors; strong and massive; bargain.

Gas Ranges

$30.00 DIRECT ACTION GAS RANGE $23.50
Top broiler, large oven, improved drilled burner and air mixers, double steel body, asbestos lined; fully guaranteed; special value.

$25.00 "IDEAL" GAS RANGE $19.00
Extra large oven, broiler, drilled burners, simmerer, double steel body, asbestos lined, quick baker, full nickel trimmings; guaranteed; bargain.

$16.00 "CLASSIC" GAS RANGE $12.90
Heavy cast top, sawed burners, large 18-inch oven, asbestos lined, good baker, fully guaranteed; big bargain.

$45 DIRECT ACTION GAS RANGE $37.50
Top broiler, 18-inch oven, hot water coil, improved drilled burners and air mixers; has been demonstrated the most economical gas range on the market; fully guaranteed; extra big bargain.

Specials

$16.00 CHINA CLOSET $12.90
Glass sides, adjustable shelves, well finished, solid oak; good size; special bargain.

$27.00 BUFFET $22.00
Quartered oak, large linen drawer, with plush compartment, art glass doors to dish section; neat style; big bargain.

$35.00 SIDEBOARD $29.50
Fine quartered oak, large French plate mirror, good finish, top drawers serpentine; large linen drawer; nicely carved; big bargain.

$50 COMBINATION CHINA CLOSET AND BUFFET $41
French plate mirror, full quartered oak, polished, adjustable shelves, bent glass door; fine addition to any dining room; bargain.

Extension Tables

$7.00 EXTENSION TABLES $5.00
Six-foot extension table, large top, bolted and turned legs, golden oak finish; big bargain.

$13.75 EXTENSION TABLE $10.00
Solid oak, round top, turned legs, 6-foot extension, good finish, fine style, neat and strong; special bargain.

$22.00 PEDESTAL TABLE $16.50
Round top, solid oak, neat, plain pedestal, good finish, 6-foot extension; a good, substantial table and a big bargain at $16.50.

$32.00 EXTENSION TABLE $24.00
Full quartered oak, 48-inch square top, massive fluted legs, polished; a very handsome table; big bargain.

Gasoline Stoves

$4.50 RELIABLE GASOLINE STOVE $3.00
Two-burner, cabinet frame, with improved blaze adjuster; good stove; big bargain.

$12.00 QUICK MEAL GASOLINE STOVE $8.25
Two giant burners, adjustable tank, cabinet frame with shelf; full nickel trimming; bargain.

$30.00 QUICK MEAL GASOLINE STOVE $17.00
Shelf, tea stands, nickel trimmings, self-generating; best material used in construction; this is a neat stove and very ornamental; bargain.

$27.00 INSURANCE GASOLINE STOVE $21.50
Two burners and step with double burner; best oven; much opinions; the only stove with automatic valves made to prevent the escape of gasoline should the burner be accidentally left open; see model burner work; special bargain.

Bargains in Room Size Rugs

$6.50 9x12 GRANITE ART SQUARES $4.50
Heavy body, reversible, assorted patterns; big value.

$15.00 9x12 SMYRNA RUGS $10.50
Oriental or floral patterns, reversible, heavy body; very serviceable; big bargains.

$16.00 9x12 KURDISTAN RUGS $10.50
Heavy body, reversible, oriental patterns; large assortment; bargain.

$20.00 9x12 BRUSSELS RUGS $13.50
Heavy Brussels rug, extra fine body, good weave; mostly oriental and conventional designs; exceptional value.

$35 ALL-WOOL SMYRNA RUGS $23
Genuine Smyrna rugs, oriental patterns, reversible; heavy and very serviceable; big bargain.

Bargains in Dressers

$15.00 MAPLE DRESSER $10.50
Large base, French plate mirror, top finish; big value; bargain while they last.

$21.50 OAK DRESSER $16.50
Large oval French mirror, top drawers swell, best hardware, nicely finished; big bargain.

$18.00 PRINCESS DRESSER $13.50
Full quartered oak finish, best polish finish, large French mirror; very neat pattern; special bargain.

THE MECCA FOR SHREWD BUYERS
Overell's
GREATEST BARGAIN FURNITURE STORE IN THE WEST — SEVENTH & MAIN STS. — GREATEST BARGAIN FURNITURE STORE IN THE WEST

ATHEN HEIGHTS

The Choicest Spot on Vermont Avenue

Athen Heights compares favorably with the best class of residence neighborhoods in Los Angeles. Street improvements are above the average. It has wide cement walks and curbed and graded and oiled streets. It occupies an elevated plane, giving a broader view and more pleasing surroundings than any other location in the Southwest.

THE BIGGEST LOTS---THE LEAST MONEY

50x169 100x169 **$375** and Up Easy Terms

Running Back to Wide Alleys

PRICES WILL STEADILY ADVANCE

All property in that favored section is feeling the upward trend of values. If you are going to buy, either for home or investment, you must do so at once to obtain current prices. Come in for free tickets. Go any hour you please. Two car lines now, and a third nearly ready to operate. Take the Gardena division of the Redondo Line at Second and Spring, or the San Pedro Line at Third and Hill street, and get off at Delta avenue.

"You're Safe at Firth's"

EMIL FIRTH

319 West Fourth Street — GROUND FLOOR BETWEEN BROADWAY AND HILL

HOME 8105 — MAIN 2543

Dean Says

He can save you money on reliable drugs. Telephone your orders. He'll deliver them promptly.

OFF DRUG CO.
214 SO. SPRING ST.
Between Jevne's and Newberry's.

EVERY SUFFERER

from nervousness, indigestion, anemia, bladder or nervous disorder or weakness, the overworked, tired or exhausted, especially the enfeebled aged, we want to write us for a $1.00 bottle of BIOPLASM (BOVININE), the most powerful reconstructive agent ever discovered. We prefer it in chronic cases (including locomotor ataxia) which no other treatment has helped. BIOPLASM contains NO DRUGS, is composed exclusively of animal gland products. It CURES IN NATURE'S OWN WAY, by supplying deficient gland secretions, and permanently restores normal vigor to EVERY weakened organ and function of the body. To the overworked and exhausted, the tired, nursing mother and the aged, Bio quickly brings renewed mental and bodily vigor. In no drug, malt or stimulant can equal. In tuberculosis, Bio rarely fails to stop fever, night sweats, cough, etc., within ten days, and in many cures without any change of climate. State case in writing. For sale by all druggists, but for liberal trial sample free, address the sole manufacturers, BIOPLASM COMPANY, 100 William street, New York, N. Y.

Merick Reynolds Co
California Views

We have California views in a great variety of attractive forms for gift giving.

Folders, calendars, framed and unframed pictures, artistic proofs, photographs and printed book of views.

A splendid variety to choose from. Buy now to send to Eastern friends.

Mail Orders Filled

Opposite Coulter's

222 South Broadway

"OUR SIGN"

BELL'S EXCLUSIVE TAILORING
Makers of Men's Fine Clothing
$35 to $50
242 S. Broadway

Loft 2

PUBLIC SERVICE.

AT THE COURTHOUSE.

NEW ILLEGAL VOTES CAST.

DISTRICT ATTORNEY SURPRISED AT COMMITTEE REPORT.

Says Investigation Proves Conclusively That There Was no Wholesale "Stuffing" at General Election. Tabulated Lists Obtained Will Probably Be of Use in Near Future.

Dist.-Atty. Fredericks has completed his investigation of the alleged illegal voting at the general election on November 6 and finds the charges unfounded.

The agents appointed to make a close and exact canvass were nominated by the Non-Partisan committee, and the summary of the work he shows the following result:

Precincts investigated by the great canvasser, 52; precincts canvassed receiving returned mail, 36; number of addresses inquired into, 1835; persons found at the addresses, 62; errors found in addresses of returned mail, 74; no such numbers on street as entered, 74; reported "not known" at the registered address, 105; transferred to other precincts, 87; reported "moved" or "left city," 1242; reported dead, 13.

Dist. Fredericks was somewhat surprised at the report, for accepting the fifty-two precincts as representing a fair average, little to provoke suspicion is shown. The only items in which fraud might be indicated are those in which seventy-four persons reported registered were found to be non-existent, and 105 persons registered were not known at the registered address.

In the precincts investigated, misdelivery of mail proved to be, usually, the result of incorrectly registered addresses. Many persons reported as not known were found to have recently moved. Some, too, were reported as dead, when no definite information about them could be obtained.

This investigation, the District Attorney feels, has served two good purposes. It has disproved the claim that there was wholesale "stuffing" at the general election, and the tabulated lists that have been obtained will probably be of use in the coming city election.

PECULIAR TESTIMONY

IN M'CLAIN DIVORCE SUIT.

"Abraham, Isaac and Jacob were old patriarchs and I didn't like her bringing them into disrepute," said George McClain on the witness stand in Judge Wilbur's court yesterday. He was being sued for divorce.

Mrs. Ida M. McClain charged that her husband insinuated evil things against her character while they were living at Safford, Ariz. His reply is that the only time he made insinuations was when she took part in a tableau in which the names of the patriarchs were used in a vulgar manner.

Mrs. McClain failed to substantiate her charges. They both belonged to the Church of Latter Day Saints, and he said that once when he asked his ecclesiastical superiors about some church affair she told him that she couldn't very well talk to him as he didn't know just what she knew. When he insisted, Mrs. McClain told of a wonderful dream that she had had for three successive nights.

In dreamed, she said, that she was "sent" to Bishop Welker, the head of the Mormon colony at Safford and a close friend of her husband's. But McClain wasn't ready to have his wife and the mother of his children sealed to anybody, and he told her not to be deluded by a dream.

Mrs. McClain, however, had the ruling idea firmly implanted in her mind and she wanted her husband to call Bishop Welker about it. McClain wouldn't do it, and that made more trouble in the home.

The McClains were married in Kentucky, in 1884, and have four children. In August of last year Mrs. McClain came to Los Angeles with the children, and when the husband followed she refused to allow him to see his children without making trouble, it was said. The divorce suit followed. The woman's application was denied.

BOWEN INDICTED

FOR VOTING ILLEGALLY.

The grand jury returned an indictment in Judge Trask's court yesterday against W. H. Bowen, charging him with having voted unlawfully in the fifth precinct at the general election. Bowen lives at No. 220 Franklin street, and has conducted a saloon at the First and Alma streets. Within an hour after the indictment had been returned, Bowen was arrested by Deputy Sheriff Gilbert, and gave bond in the sum of $1000. He will be arraigned on November 23.

ALLEGES NON-SUPPORT

BECAUSE HEALTH FAILS.

Mrs. Jennie F. Treat is in court, asking that her husband be made to support her. She says that for fourteen years she worked hard and never complained, and that when she lost her health, her husband would have nothing to do with her.

The Treats were married in 1881 in Texas, and in 1887 came to this State and purchased Palmlita ranch, near Winchester. There the wife guided the ranch, and in the rush season, got up at 4 o'clock in the morning to cook breakfast for from ten to twenty men.

Finally, her health failed, and she says in her complaint that her husband, in 1902, refused to support her. He did make over to her a house on Broadway street, which, with a small income at La Crescenta, she had to sell in order to maintain herself. For four years, she says, she received no money whatever from her husband, who lives in a $5000 house at No. 1327 Valencia street.

She asks that her husband be made to contribute to her support, and avers that she tried on two occasions to get a divorce at San Diego, but failed to establish any cause recognized by law.

COURTHOUSE NOTES.

BREVITIES MISCELLANEOUS.

NEW MUNICIPALITY. Sawtelle has been declared a duly incorporated municipality by the Board of Supervisors.

BAILEY DIVORCE. Lillian U. Bailey was divorced yesterday from Valentine Bailey on the ground of intoxication and cruelty. The parties were married about five years ago in Texas, and from that time on the husband was very little work. He was involved in a fraudulent scheme which, it was said, led to his arrest. Mrs. Bailey is a trained nurse, and claimed that her husband's people humiliated her by making her names. Her husband kept suit to support herself. The decree was granted.

REMAINS IN HOSPITAL. Regina Enterjess, the young servant who assaulted the Bradley family out of their home in the Westlake district, was ordered to the Lunacy Commission yester-

G FEAST

erell's

e things come before
ion, Overell's comes
thoughts as just the
buy her new range,
new rug and those
g room chairs she
when all her folks
Thanksgiving day.

ecials

Gasoline Stoves

$4.50 RELIABLE GASOLINE STOVE $3.00
o-burner, cabinet frame, with improved blaze adjuster; good stove; big gain.

$12.00 QUICK MEAL GASOLINE STOVE $6.25
o giant burners, adjustable tank, binet frame with shelf; full nickel ming; bargain.

$30.00 QUICK MEAL GASOLINE STOVE $17.00
elf, tea stands, nickel trimmings, f-generating; best material used in struction; this is a neat stove and y ornamental; bargain.

$27.00 INSURANCE GASOLINE STOVE $21.50
e burners and step with double ner; best oven; fetch apparance; the y stove with automatic valves made prevent the escape of gasoline ald the burner be accidentally left n; see model burner work; special gain.

Bargains in Room Size Rugs

$6.50 9x12 GRANITE ART SQUARES $4.50
avy body, reversible, assorted patns; big value.

$15.00 9x12 SMYRNA RUG $12.00
ental or floral patterns, reversible, vy body; very serviceable; big bar-in.

.00 9x12 KURDISTAN RUG $13.50
vy body, reversible, oriental patns; large assortment; bargain.

00.00 9x12 BRUSSELS RUG $18.50
vy Brussels rug, extra firm body, l weave; mostly oriental and conational designs; exceptional value.

ALL-WOOL SMYRNA RUG $3
nine Smyrna rugs, oriental pate, reversible; heavy body; very iceable; big bargain.

rgains in Dressers

15.00 MAPLE DRESSER $11.75
e base, French plate mirror, good h; big value; bargain while they

$21.50 OAK DRESSER $15.
e oval French mirror, top dras swell, best hardware, nicely fi-d; big bargain.

.00 PRINCESS DRESSER $13.75
quartered oak finish, best polish h, large French mirror; very neat rn; special bargain.

EVERY SUFFERER
m nervousness, indigestion, and , bladder or nervous disorder and kness, the overworked, tired and hausted, especially the enfeebled d, we want to write us for a free o bottle of BIOPLASM (BOWER most powerful reconstructive nt ever discovered. We prefer the onic cases (including locomotor xia) which no other treatment has ed. BIOPLASM contains NO UGS, is composed exclusively of nal gland products. It CURES NATURE'S OWN WAY, by sup g deficient gland secretions, thus nanently restores normal vigor to ERY weakened organ and function the body. To the overworked and usted, the tired, nursing mother the aged, Bio quickly brings re ed mental and bodily vigor that rug, malt or stimulant can equal. berculosis, Bio rarely fails if fever, night sweats, coughing within ten days, and in time without any change of climate case in writing. For sale by druggists, but for liberal trial sent free, address the sole manufacturers BIOPLASM COMPANY, 100 W street, New York, N. Y.

Merick Reynolds Co
California Views

We have California views in a reat variety of attractive forms for gift giving.
Folders, calendars, framed and unframed pictures, artist's proofs, photographs and printed book of views.
A splendid variety to choose from. Buy now to send to Eastern friends.

Mail Orders Filled
Opposite Coulter's
222 South Broadway

"OUR SIGN"

ELL'S EXCLUSIVE TAILORING
Makers of Men's Fine Clothes
$35 to $50
433 S. Broadway

PUBLIC SERVICE.

AT THE COURTHOUSE.

NEW ILLEGAL VOTES CAST.

DISTRICT ATTORNEY SURPRISED AT COMMITTEE REPORT.

An Investigation Proves Conclusively That There Was no Wholesale "Stuffing" at General Election. Illegal Lists Obtained Will Probably Be of Use in Near Future.

Dist.-Atty. Fredericks has completed investigation of the alleged illegal votes at the general election on November 6 and finds the charges unfounded.

The agents appointed to make a full and exact canvass were nominated by the Non-Partisan committee and the summary of the work shows the following result:

Precincts investigated by the great number, 32; precincts canvassed regarding returned mail, 36; number of persons inquired into, 1835; persons found at the addresses, 62; errors in addresses of returned mail, 10; each numbers on street as stated, 74; reported "not known" at registered address, 105; transferred to other precincts, 87; reported "dead" or "left city," 1242; reported "out of city," 11.

Dist. Attorney Fredericks was somewhat surprised at the report, for accepting the fifty-two precincts as represent-ing a fair average, little to provoke suspicion is shown. The only items in which fraud might be indicated are those in which seventy-four persons found registered were found to be nonexistent, and 165 persons registered were not known at the registered address.

In the precincts investigated, misdelivery of mail proved to be, usually, the result of incorrectly registered addresses. Many persons reported as not having voted were found to have recently moved, some, too, were reported as dead, when no definite information of them could be obtained.

The investigation, the District Attorney feels, has served two good purposes. It has disproved the claim that there was wholesale "stuffing" at the general election, and the tabulated results that have been obtained will probably be of use in the coming city election.

PECULIAR TESTIMONY IN MCCLAIN DIVORCE SUIT.

"Gentlemen, Isaac and Jacob were old friends and I didn't like her bringing them into disrepute," said George McClain on the witness stand in Judge Trask's court yesterday. He was being sued by divorce.

Mrs. M. McClain charged that he had insinuated evil things as to her character while they were living at Safford, Ariz. His reply is that on one time he made insinuations when she took part in a game in which the names of the Prophets were used in a vulgar manner.

McClain failed to substantiate his charges. They both belonged to the Latter Day Saints, and at a conference when he asked his wife to become church affair she told him he couldn't very well talk about it. He didn't know just what she meant. Then he insisted, Mrs. McClain told of a wonderful dream that she had for three successive nights.

She dreamed, she said, that she was sent to Bishop Welker, the head of a Mormon colony at Safford and a friend of her husband's. But he wasn't ready to have his wife and the mother of his children sealed to him, and he told her not to be led by a dream.

Mrs. McClain, however, had the idea firmly implanted in her mind and she wanted her husband to see Bishop Welker about it. McClain refused to do it, and that made more trouble in the home.

The McClains were married in Kansas in 1884, and have four children. In August of last year Mrs. McClain came to Los Angeles with the children, and when the husband followed she refused to allow him to see his children without making trouble, it was said. The divorce suit followed. The woman's application was denied.

BOWEN INDICTED FOR VOTING ILLEGALLY.

The grand jury returned an indictment in Judge Trask's court yesterday against W. H. Bowen, charging him with having voted unlawfully in the Fifth precinct at the general election. Bowen lives at No. 220 Franklin street, and has conducted a saloon at the First and Alma streets. Within a few hours after the indictment had been returned, Bowen was arrested by Deputy Sheriff Gilbert, and gave bond in the sum of $1000. He will be arraigned on November 23.

ALLEGES NON-SUPPORT BECAUSE HEALTH FAILS.

Mrs. Jennie F. Treat is in court, asking that her husband be made to support her. She says that for fourteen years she worked hard and never complained, and that when she lost her health her husband would have nothing to do with her.

The Treats were married in 1881 in Iowa, and in 1887 came to this State and purchased Palmita ranch, near Lompoc. There the wife guided the ranch and in the rush season, got up at 4 o'clock in the morning to cook breakfast for from ten to twenty men.

Finally, her health failed, and she says in her complaint that her husband, in 1902, refused to support her, and said he would make over to her a house on Bonsall street, which, with a small ranch at La Crescenta, she had to sell in order to maintain herself. For four years, she says, she received no money from her husband, who lives in a $3000 house at No. 1327 Valencia street.

She asks that her husband be made to contribute to her support, and avers that she tried on two occasions to get a home at San Diego, but failed to obtain any cause recognized by law.

COURTHOUSE NOTES.

BREVITIES MISCELLANEOUS.

INCORPORATE MUNICIPALITY. Sawtelle has been declared a duly incorporated municipality by the Board of Supervisors.

BAILEY DIVORCE. Lillian U. Bailey was divorced yesterday from Valentine Bailey on the ground of intoxication and cruelty. The parties were married about five years ago in Texas, and from that time on the husband did very little work. He was involved in fraudulent scheme which, it was said, led to his arrest. Mrs. Bailey is a trained nurse, and claimed that her husband's people humiliated her by calling her names. Her husband kept drinking, she said, so she was compelled to support herself. The decree was granted.

COMPLAINS IN HOSPITAL. Regina Bradley, the young servant who charged the Bradley family out of their home in the Westlake district, was committed by the Lunacy Commission yesterday. Judge Gibbs ordered her returned to the County Hospital for a time. Miss Suttories is a good looking young girl who has saved money, and owns a lot or two. In the City Jail she scratched Matron Gilbert and threatened to cut Mrs. Bradley's head off and eat her. Yesterday she was mild-mannered and rather jovial. She is an Austrian girl and came to California two years ago.

DOTY DIVORCE. Katherine A. Doty has been divorced from J. S. Doty on the ground of cruelty. The parties married at Oakland about two years ago, and on the wedding day the husband crossed to San Francisco, and upon his return, it was stated, cursed his wife for her anxiety about his absence. Doty's cruelty compelled his wife to leave him.

SENT TO PATTON. G. W. Eddy, an elderly man who has been in the asylum before, was again sent to the State Hospital by Judge Gibbs yesterday.

CARSON DIVORCE. Alma Carson was divorced yesterday from Drury B. Carson on the ground of failure to provide and habitual drunkenness. Carson is a painter who, it was alleged, made a habit of going on a "spree." His wife's mother testified to having been compelled to support her daughter and the two children.

THE INFERIOR COURTS.

FAILS TO HELP WIFE AND BABE.

POOLROOM EMPLOYEE WOULD LET INFANT STARVE.

Nichols Makes Sorry Defense When Charged With Failure to Provide for His Three-Weeks-Old Child and Its Mother—Miss Starr Has Novel Method of Collecting.

The pitiful story of Mrs. Flora Nichols, wife of Arthur G. Nichols, a poolroom employé, who has failed to provide for his wife and three-weeks-old babe, was told in Justice Austin's court yesterday afternoon. Nichols was charged with failure to provide for the two. Mrs. Nichols is a prepossessing blonde, who, according to her testimony, was forced to go to the True-love Home when her child was born, because her husband neglected her.

Nichols is a dapper little fellow, wears gold-rimmed eye glasses and apes a lordly air. He went on the stand and declared his wife had left him, and offered a note left by her as evidence of the desertion. He spoke in a low voice, as if he wished only the court to hear his shameful story. He declared he has been sick, though he looks perfectly well, and seems able to work.

With her three-weeks-old babe in her arms, Mrs. Nichols was placed on the stand as the chief witness for the prosecution. Her sad story brought tears to the eyes of many. She showed how she had been deserted by the poolroom man, who since the baby boy came into the world, has contributed only a paltry exchange check, worth $1.25, toward its support.

"I bought two little dresses, two pinning blankets and a flannel skirt with the money," said the mother, beginning to cry. "That is all he gave me, and the baby needs more clothes now."

This did not seem to move Nichols, who smiled in a reassuring manner to the few friends who appeared in his behalf.

Sad as were the details in the case, there was also an element of comedy, as the husband, who by his own testimony has failed to provide for the infant, seemed to feel that it was an indignity for his wife to have him arrested. His dignity was given another severe jolt by the court.

"It is impossible for the court to convict the prisoner from the testimony given. But if you appear here again charged with such an offense it will go hard with you, as it will be the duty of this court to convict you of this former charge. I find the prisoner not guilty."

Should Nichols again be derelict in his duty toward his child, a new complaint will at once be sworn out against him. This is the determination of Justice Austin, who seemed to regret that it was not possible to punish him yesterday.

Would Collect Forcibly.

Miss Belle Starr, who rents apartments at No. 222 Winston street, has a novel method for collecting her rent. When her tenants refuse to pay, she secures the doors and windows, then breaks into the house with a hatchet and asks for her money. The scheme is not successful. Yesterday the landlady was forced to defend herself against a charge of disturbing the peace, and a fine of $15 or fifteen days, with a suspension clause, now stands against her.

Mrs. Cora Tyler, her child and aged father, rented rooms from Miss Starr. They could not pay, or would not, according to the testimony of the irate landlady. Though importuned from time to time, they continued to make excuse, until the landlady, incensed, took the law into her own hands, smashed the frail partition between her rooms and those of her tenants and entered with the hatchet in her hands.

Of course she carried the day, drove the tenants through the partition and into the street, and refused to let them take their effects from the house. Mrs. Tyler immediately swore to a complaint against her landlady, charging disturbance of the peace.

Mr. and Mrs. George Boardman, neighbors of Mrs. Tyler, declared that Miss Starr had acted in a threatening manner.

Justice Chambers told Miss Starr she must not expect to collect rent in such a ferocious style. He declared the Tylers would have been justified had they resisted her to the death, and he explained that a tenant's rights to their premises is inviolate until the law interferes.

Is Child Law Violated.

Mr. and Mrs. L. M. Hymer, who conduct a private messenger bureau, are in trouble. It is charged they have violated the child-labor law by having employed a messenger boy aged 14 years. On complaint of Mrs. A. C. Ayers, acting in the capacity of humane officer, they were arrested, and yesterday in Justice Chambers's court both pleaded not guilty. Their trial was set for 9:30 o'clock this morning.

Amateur Hold-up Men.

H. O. Smith, a deputy constable, W. R. Jasper, and C. A. Burrell are charged with having tried to enter the hold-up business, choosing Steve Mahoney, track foreman for the Southern Pacific. Mahoney weighs over 200 pounds, has a physique like Jim Jeffries, and can fight like a tiger. The hold-up, of course, was a farce, and came near costing Smith his life.

Three amateurs ordered Mahoney to throw up his hands. Instead he shot out his fist and struck Smith on the point of the jaw, placing him hors de combat. Jasper and Burrell then fled. When Patrolman Clifford arrived Mahoney was standing over Smith, with the would-be hold-up man's pistol in his hands.

The trio was arranged in Justice Chambers's court yesterday morning, and given time to plead. Their examination was set for tomorrow morning at 9:30 o'clock.

Be Sure You Get an "OMEGA" It Tells Your Future

$1.00 Suitings 69c Yard
Rain and dust proof cloths in mixed tan, green, blue, brown, and gray; mixtures that are stylish and serviceable; 44 inches wide; values to $1.00 a yard. On sale Wednesday at 69c.

The 5th STREET Store
Both Phones 874. Broadway, Cor. 5th St.

$1 to $1.25 Silks .... 79c Yd.
Soft heavy silks 27 inches wide in plain, changeable and fancy weaves—splendid silks worth from $1.00 to $1.25 a yard regularly. On sale Wednesday, a yard, 79c.

Save All Your Duplicate Sales Checks During November

Underwear
FOR MEN, WOMEN & CHILDREN
Women's jersey ribbed shaped heavy weight vests with high neck and long sleeves; silk crochet lace trimmed neck and full taped ankle length pants; full sizes; 39c underwear for 29c.

75c Underwear 49c
Women's gray wool fleece lined peeler and silver gray underwear; all size vests and drawers; vests are form fitting and pants are ankle length with French bands. Also union suits in peeler only. Values to 75c. For 49c Wednesday.

Women's $1 Underwear for 79c
Natural wool jersey ribbed vests and drawers; vests are made with hand crochet silk fronts, and drawers are ankle length; perfect fitting garments that are unshrinkable. Worth $1.00 a garment.

Children's 39c Underwear for 25c
Jersey ribbed shaped fleece-lined underwear; vests are nicely finished around neck, and drawers are ankle length, fleece lined, in sizes 12 to 17 years; 39c underwear for 25c.

$2.25 AIR TIGHT HEATERS $1.48.
Well made air tight heaters with double lining; a stove that will burn most anything; splendid heaters worth $2.25 and on sale Wednesday in basement at $1.48.
OIL HEATERS $3.48—will burn California oil; no smoke—no smell; brass tank; fully guaranteed; on sale in basement at $3.48.
GOOD GAS HEATERS FOR ONE ROOM at $1.48.
GAS RADIATORS—the modern gas heater at $2.48.

Third Floor
Wednesday Bargains
Big Savings in This Department Today
15c Fancy Lace Stripe Curtain Scrims....7 1-2c
35c Fancy Colored Madras Draperies.....15c
15c Fancy Printed Twilled Draperies.....9c
15c Polished Brass Curtain Rods, each 5c
25c Yard-Wide Printed Satines at 12 1-2c
25c Yard-Wide Ecru Curtain Nets 15c

Women's $18.50 New Suits $12.50
Made of cheviot and Panama materials in plaids, checks, mixtures and plain colors; jackets are satin lined and have velvet collar trimmed with braid; the skirts are gored and plaited; regular values to $18.50. On sale Wednesday, second floor, at $12.50.

Women's $6.50 Walking Skirts $4.98
Made of Panama and cheviot in plaids and checks; skirts are gored and plaited side, front and back; trimmed with folds of same material; good values up to $6.50. On sale Wednesday at $4.98.

Women's $14.98 Voile Skirts $9.98
Made of fine quality black voile in gored and knife-plaited or box plaited style; made with taffeta silk drop skirts; handsome skirts; regularly sell at $14.98. Here Wednesday at $9.98.

Women's $12.50 Tourist Coats $8.98
Fine cheviot tourist coats in plaids, checks and mixtures; made with velvet and flat collars; braid trimmings; Prince Chap and box back, full 7-8 length coats, worth $12.50 regularly.

Women's $10 Covert Jackets $4.98
made of fine covert materials with flat and turnover collar trimmed with velvet and braid; regular coat sleeve with cuff. All sizes, satin lined; values up to $10.

Women's $3 Oxfords . . . $2.00
Patent leather or fine kid leather oxfords with hand turned or hand welted soles; come in either blucher or regular cuts for dress or street wear; good $3 footwear on sale at $2 a pair.

WOMEN'S $3.00 SHOES $2.00
The celebrated "Burt" shoe, made of fine soft vici kid and patent leather; have light, medium or extension soles; a variety of nobby styles to choose from. Shoes worth $3.00 regularly. On sale here Wednesday at $2.00 a pair.

MEN'S $3.00 SHOES $2.00 A PAIR
Swell business men's shoes made from fine vici kid stock with hand welted soles; made over the "freak" last; a most comfortable and easy shoe; worth $3.00 a pair regularly.

20c Kimono Flannels 15c Yd.

Fine soft kimono flannels in the newest Japanese effects; regularly worth 20c a yard. On sale Wednesday, fourth floor, at 15c.
15c dotted and checked heavy fleeced velour flannels for 9c
15c yard wide white nainsook, Wednesday, yard 9c
6c yard wide unbleached muslin (20 yards to a customer) for 3¾c
12½c blue check cheviot shirting for men's shirts, at, yard 7c
$2.98 Colored Mitchelina bed spreads, size 86x99 inches $1.49

$1.00 Table Cloths 69c
Fast color table cloths in red and green colors; 8-4x10-4 sizes; $1.00 value for 69 cents Wednesday.

$1.75 Table Cloths 98c
Hemstitched German linen table cloths, 2 and 2½ yard sizes; regular $1.75 quality, for 98c Wednesday.

New $5 Street Hats $3.48
Beautiful new street hats in French felts and a creation of our own work rooms; very stylish millinery trimmed with fancy feathers, quilly ribbons and silk. Values to $5.00 Wednesday for $3.48.
SECOND FLOOR.

Save on Sanitary Bedding Here Wednesday on Fourth Floor

75c BLANKETS 49c PAIR
10-4 white, gray or tan cotton blankets with fancy borders. Worth 75c a pair.
$1.25 BLANKETS 85c PAIR
White, gray or tan 11-4 blankets with fancy borders and shell stitched ends; big size and warm.
$1.50 BLANKETS 98c PAIR
11-4 white cotton blankets with very pretty borders. Warm, fleecy quality.
$2.50 BLANKETS $1.48 PAIR
Warm 11-4 gray wool blankets with pretty black and white borders.
$2.50 BLANKETS $1.98 PAIR
Extra large 12-4 white gray or tan blankets with new fancy borders.
$5.00 BLANKETS $3.98 PAIR
Soft 11-4 light gray wool blankets that are thick, warm and fleecy. Very comfortable.
$6.50 BLANKETS $4.98 PAIR
11-4 soft white wool blankets with pretty pink or blue borders; silk bound ends.
$2.50 COMFORTS $1.98
Thick white cotton filled comforts with fine fancy silkoline covers.

$14.98 Dress Hats $9.98
Women's nobby new dress hats in splendid wanted colors and new styles; trimmed with feathers, fancy silk, velvet and ribbon; many attractive and beautiful effects are shown; real $14.98 values, Wednesday for $9.98.
SECOND FLOOR.

Free Excursions
Every Day—Every Hour
(X) To Del Mar (X)
Only Twenty-Five Minutes from the Business Center of Los Angeles
Grand Opening of this beautiful Tract on the Venice Short Line. Elegant high class property. Best of improvements all done, water piped. Come and see for yourself and you will buy. Come soon as they are selling fast. Information and free tickets given to our customers. Agent on Tract at all times.
MAIN OFFICE
330-31 O. T. Johnson Bldg., 4th and Broadway
Henderson & Kilbourne, Jr. Real Estate
Office Phones Home, 2363 Broadway, 4826
William R. Werner Manager

Free Tickets

The McCarthy Company
Main Office 203 North Broadway
Phones: Home 8737 Main 1202
Special car leaves 2d st., 9-10-11-12:30-1:50-3 and 4:30 o'clock daily.
THE McCARTHY CO INCORPORATED
MAIN OFFICE 203 N. BROADWAY
Good for One Continuous Trip LOS ANGELES From Any Point Where Car Runs TO The McCarthy Company's Florence Heights Tract
Upon our Special Car any day, running on the LOS ANGELES & REDONDO RAILWAY SYSTEM, Gardena Branch.
Not Good After Dec. 1, 1906.
E. AVERY McCARTHY
PRESENT THIS COUPON AT BRANCH OFFICE CORNER FLORENCE AVENUE AND VERMONT AVENUE FOR RETURN TICKET
THE McCARTHY CO INCORPORATED

City of Mexico
Special Excursion
From Los Angeles December 18, 1906
$70 Round Trip
You will enjoy every minute. Optional return via Grand Canyon. Tickets good 60 days. Limited accommodations. Secure Berths Early.
SOUTHERN PACIFIC
CITY TICKET OFFICE
600 S. SPRING ST.—600

Polo Tournament
U. S. Battleships
Santa Barbara
Thanksgiving Week
One and One-Third fare for round trip from all points in Southern California. Tickets on sale Nov., 24 and 25th, with return limit Dec 3.
CITY TICKET OFFICE
600 South Spring St. 600
Tickets at City Ticket Office and at Arcade Depot.
SOUTHERN PACIFIC

Daylight Train to San Francisco
Shore Line Limited
Leaving Los Angeles Daily 8 a. m.—13½ Hours
Parlor Cars only. None but those holding First-Class Tickets—with Parlor Car Tickets—are carried
CITY TICKET OFFICE
600 SOUTH SPRING STREET 600
Tickets at City Ticket Office or Arcade Depot
SOUTHERN PACIFIC

KRYPTOKS far and near glasses without lines single lenses with the results of two.
327 BROADWAY—Dr. Geo. A. Collins TAKE ELEVATOR

CASH OR CREDIT
Our Prices are the Same
Eastern Outfitting Co
620-268 South Main St.

Closing out clothing stock of Jones & Meyer at
THE MAY CO.
460 South Spring Street

GOODYEAR RAIN COAT CO.
One-Half Off on Cravenettes 210 S. Broadway

IVERS & POND PIANOS Sole Agents
J. B. BROWN MUSIC CO., 646 South Broadway

ELECTION DAY TOMORROW.

Nine Hundred Thousand in Bonds Proposed.

Voting Precincts Same as the State Election.

Gloomy Forebodings from Lack of Interest.

There are gloomy forebodings at the Courthouse by reason of the apparent lack of interest in the $900,000 bond issue which the voters of the county are expected to ratify at a special election tomorrow.

The average taxpayer doesn't seem to care much whether the county officials are crowded for room in the Courthouse or not. There is little discussion on the merits of the different proposals and an utter lack of enthusiasm.

In order that all who desire shall have an opportunity to vote, the Supervisors have decided that there shall be no consolidation of precincts and no voting machines. This decision is received with grunts of solid approval by the patriotic citizens who consider it their duty to serve the commonwealth on election day by occupying responsible positions at the polls, for a consideration of $6 a day. There are about 1500 of these in the county. They will receive their pay for election day without reference to the fate of the bonds.

Polling places in each precinct will be practically the same as for the recent State election.

The improvements which the bonds are expected to provide are as follows.

New hall of records and additions to the Courthouse grounds, $520,000.

New buildings for the County Hospital, $200,000.

Improvements for the County Poor Farm, $70,000.

Grounds and buildings for the Juvenile Detention Home, $60,000.

Additions and alterations to the County Jail, $50,000.

The books of the Tax Collector are now scattered all over the Courthouse, and every taxpayer with a vote gets a wild chase from coal bin to cupola before he is permitted to locate the book in which his assessment appears.

Last week the main corridors in the county building made one think of a nightmare in the streets of Cairo. This week the traffic is so congested that citizens keep away from the Courthouse and send checks through the mails for their taxes.

County officials say that this congestion must increase until the voters ratify the proposal to purchase a couple of lots just south of the Courthouse, extending through from New High street to Broadway.

These lots can probably be purchased for the moderate sum of $150,000. To prevent the owners "bulling" prices on real estate adjacent to the county buildings, the District Attorney has commenced actions to secure the land by condemnation proceedings. If the bonds should fail to carry, these proceedings would be dropped summarily.

It is proposed to build a concrete building on the 100-foot strip large enough to accommodate the offices of the Recorder, Tax Collector and Assessor. The Supervisors favor a plan to excavate ground on the new strip so as to provide a place for an underground vault for valuable papers.

The Supervisors have concluded that an administration building is sorely needed at the County Hospital. In order to make this proposal popular with the voters they have included two new sick wards and a kitchen. All these are included in one proposal; a citizen cannot vote for the new sick wards without ratifying the proposal for the administration building. The grand jury made a scathing report on the condition of the older wards, but it failed to report any special need for an administration building.

Something has gone wrong with the heating apparatus at the County Jail and the Supervisors have concluded that a new plant is the only remedy. For this and for some additional cot room the Supervisors desire to expend $50,000.

There appears to be a general commendation for the proposal to expend $60,000 on a new Detention Home. Keeping children in the dank quarters allotted to them in the County Jail has long been a public scandal. Jailors say that the health of many children has been affected by the unsanitary quarters assigned to them.

It is proposed to expend the money purchasing land somewhere in the outskirts of the city and building cottages for the children.

A grand jury is blamed for the recommendation for the expenditure of $70,000 at the county farm. The jury "roasted" the Supervisors for conditions existing there, and the Supervisors seek to shift the blame by asserting that the quarters are inadequate. There appears to be good reason for making some improvements at the poor farm. A heating plant has never been installed there, and there is a lack of accommodations where the inmates can wash themselves and their belongings.

The Supervisors have promised to expend a portion of the $70,000 in building small cottages for the confinement of harmless lunatics. A great many of this class are now kept at the County Hospital under conditions that are unfavorable both to the harmless demented creatures and to the other inmates.

OPIUM DEN RAIDED.

Alleged Woman Proprietress Arrested and Fine Smoking Outfit Is Found.

After several days' strenuous work the police succeeded in foiling the effort of Mrs. Susie Williams of No. 658 Buena Vista street to establish an opium room. By following the woman from her place of residence to a small house in the vicinity of San Fernando and Alpine streets, Patrolman Vignue discovered the location of the new dive and arrested the woman last night.

According to the police the Williams woman is a notorious character. Some time ago the officers say they put an end to an opium "joint" that she ran on Buena Vista street. Most of her patrons are men of suspicious character, it is said, and also that her room is a resort for crooks.

Finding that there was no opportunity to reopen the room at the Buena Vista-street place, where she had been allowing persons to smoke opium, the Williams woman rented a room on Buena Vista street and another on San Fernando street. The former place Mrs. Williams holds as her residence and the latter place, the police say, the woman uses for an opium den. The policeman secured an elegant opium outfit in the San Fernando-street place.

Guests in the Barnes, West Randolph and Canal street, Chicago, were driven into the streets early yesterday by a fire, which destroyed a six-story building at Nos. 12-14 North Canal street, which was occupied by a number of manufacturing firms. The total damage was estimated at $100,000.

DON'T FAIL TO GO OUT TODAY

Glendale Valley View Tract is absolutely the most beautiful suburban tract on the market today. Every lot a bargain.

Glendale Valley View Tract is in the heart of Glendale. Close to the broad-gauge car line with its palatial cars. **Only 15 minutes to Third Street Tunnel.**

Glendale Valley View Tract has purest mountain water piped to every lot. Electric light. Streets being graded and oiled. Cement walks and curbs.

Glendale Valley View Tract combines every essential city convenience and coveted country comfort. Free telephone. High and grammar schools.

Glendale Valley View Tract prices range from $275 to $525 and can be bought for as little as $10 down and $10 per month. **No Interest or Taxes.**

Glendale Valley View Tract lots are the best investment on the market today. They possess every element to insure profitable returns.

Free excursions all day today and every day next week. Maps, prices and full information at 103 and 122 W. Sixth street, or from J. F. Simmons at Fourth and Brand Boulevard, Glendale.

Erkenbrecher Syndicate, Ltd., Owners' Agents

J. F. SIMMONS, Glendale Agent — 103 and 122 W. Sixth Street — "Where the Cars Start"

TONG'S FIAT SCARES GEE.

Prosperous Chinese Merchant Leaves City.

Flies from Death Sentence of Oriental Union.

Has no Confidence in Police Protection.

Gee Yip, prosperous, clever Chinese merchant and capitalist of this city, has been driven from his home and business by the vow of a powerful Tong that he shall be killed.

Incidentally, it may be stated that "Gee Yip" is not the name by which he is known in the office of the Chief of Police; but to Americans the title is as good as any other, and the sounding of his real name, in this connection, would be as much as his life is worth.

Yip invited the maledictions of the Tong by a fearless, unflinching stand for law and order, say his associates, and the result is that today he is an outcast.

He has gone south to seek refuge, perhaps with friends in San Diego, and perhaps across the border. He is traveling under an assumed name.

Deeds to property, certificates of deposit—most of his valuable papers, are left in the care of his lawyer, who has an office in the Mason Operahouse building.

His case has been laid before the police; they have investigated, and have assured Yip that he is reasonably safe.

SWIFT DESTRUCTION.

But Yip knows better. Tongs have subtle methods of working. There are fateful notices, quietly written but portentous, that seem to come perpetually from nowhere.

Then, too, Celestial destructions are swift and inexplicable. A flower-pot, tipped by the wind(?) from a lofty perch, falls and crushes the skull of the passer-by. A gaping hole yawns in the walk in front of him, and he falls to death. There are hellish tortures in the winding chambers of their fearful houses. There are revolver shots from nowhere—with only the sound of a report and a death-dealing bullet. There are loosened beams in houses, broken by "accident," and falling on victims whom they crush in agonizing death. There are midnight fires, strange drownings, perplexing but horrible poisonings.

Being a Chinaman, Yip knows their wiles.

It is said that the original trouble all arose over a woman, a piece of living property which came up for discussion among the merchants several weeks ago.

A board of arbitrators was appointed, one of whom was the unfortunate Yip. Tong politics mixed up in the affair to some extent, and the faction arrayed against Yip and his friends grew bitter in their accusations.

Of course the matter of female ownership is not one to be broached either publicly or semi-publicly in America, and the meeting was held in one of the little dark dens that Chinamen love.

CHINESE ARBITRATION.

The losing faction, seeing that their case would not hold, packed the house and raised such a clamor that it was impossible to argue or even to distinguish right from wrong. Yip endured this as long as he could and presently, making himself heard above the uproar, demanded that only recognized arbitrators should be allowed to be present, and that all others, even interested parties, be excluded from the room.

His associate arbitrators liked the idea, and the others went out—among them one man of a rival Tong, his face black with fury and his tongue hissing in yellow maledictions.

When they were summoned at the conclusion of the session, this man entered, followed by almost a score of Tong men.

"Who was it that asked me to get out?" he said, amid the portentous silence.

"I am the man," said Yip, and he rose in his place at the table.

Those heathen fell upon Yip, kicked him, cuffed him, pinched him, yanked his hairs out one by one, and finally pitched him, all but unconscious, into the street.

The next day they found that the case had gone against them—with apparent justice. Ten hours later he received the warning of doom.

He appealed to the Chief of Police. Detectives were sent in to warn the Chinamen to "be good." But that night, going home, Yip heard a hideous laugh as he passed a corner, and without further sound, a yellow paper was flung in his face with the letters of fate inscribed across. His cold-blooded tormentors had "allowed" him so many days in which to live, and settle up his affairs.

After enduring these tortures for a number of days, he has fled from the city.

He is a partner in one of the large Apablasa street firms, and besides was interested in real estate. A large part of his money was also made in rentals and exchange, so that, on the whole, he was reckoned a wealthy and influential Chinaman.

His lawyer believes that the Tong was merely interested in getting him out of the city, and, now that he is gone, will divide the spoils among its own units, not troubling to molest him further unless he should come back.

TWO WOMEN INJURED.

Frightened by Blowing Out of Fuse, They Leap from Rapidly-Moving Car.

Frightened by the explosion of an overhead switch on east-bound Pacific Electric car No. 221, near San Julian street, on Ninth street, last night, two young women leaped from the front end of the trolley and sustained severe injuries. The car was traveling at high speed.

In jumping Miss Cora Kyle, who lives at No. 840 Hawthorne street, faced the wrong way and struck on her head and was rendered unconscious. The other young woman was picked up also in an unconscious condition. Her name could not be learned.

According to witnesses to the accident, Miss Kyle and the other woman were occupying the front seat in the open compartment of the car. After the car had left Main street it ran at a high rate of speed, but as it neared San Julian street the power was thrown off.

It was when the motorman began to "feed" his controller again that the fuse in the overhead cut-off blew out.

With a scream Miss Kyle and her companion made a wild dash for the steps. Two male passengers and the motorman shouted to them to stop, but the warning came too late.

The unknown young woman was sent to a private hospital, and Miss Kyle, who soon recovered consciousness, was taken to her home.

Always Remember the Full Name Laxative Bromo Quinine. Cures a Cold in One Day, Grip in 2 Days. E. W. Grove on every box. 25c

Parmelee's for Popular Prices — Visit Our Art Rooms

For Thanksgiving

Carvers

You can't buy any but thoroughly reliable carvers at this store. We carry every desired kind at lowest prices.

2-piece sets with stag handles, $1.25 to $3.25.

3-piece sets with stag handles, $3.00 to $6.50.

3-piece sets with pearl handles, $9.50 to $15.50.

Steak or bird carvers with stag handles, $3.00 to $5.50.

Turkey Platters Reduced

A timely bargain. These platters are in plain white—the popular Angelus shape. Various sizes are included.

$1.25 values now 75c.
$1.50 values now 90c.
$1.65 values now $1.00
$2.00 values now $1.90.

Inexpensive Heaters

Oil

The best thing about these oil heaters is that they can be carried about from one room to another. They heat quickly, do not make any odor or smoke and cost practically nothing to burn. We sell the Brightest & Best oil heater—the kind that has been tried and proved best. Neatly trimmed with nickel—$3.75 to $5.50.

Gas

We have a full line of small gas radiators in both low and high styles with four to six tubes each. You'll need one before the winter is over—buy now and get the full season's benefit. All prices from $2.30 to $6.00.

Parmelee-Dohrmann Co.
436 to 444 South Broadway

Carvers Carvers

This year we have a large line of Carving Sets to select from. These carvers are made of the best of steel, silver trimmed, stag and pearl handled—in fact, a first-class carver in every respect. Also a large line of Thanksgiving tools—such as roasting pans, food choppers and vegetable slicers.

JAS. W. HELLMAN
161 N. SPRING
Phones: Home A 9209 Sunset Main 16
Agents for the Glenwood Range

CAN YOU SLEEP?

If not, and you are growing nervous, despondent and run-down, you need Palmo Tablets. They induce natural slumber, build up the nervous system, and make you look and feel years younger. 50 cents. Book Free.

AT ALL SUN DRUG STORES.

Southwestern Packing Co. **Meats**
Officially Inspected
Sanitary, Healthful, Germproof
Both Phones 1353

FREE LECTURE

THIS AFTERNOON AT 2:30 O'CLOCK.

DR. BURNER

will deliver his celebrated lecture to ladies only

SUBJECT:

WOMAN:

In Her Perfection.

SEATS FREE. NO COLLECTION. EXCELLENT MUSIC.

New Temple of Health
512 SOUTH BROADWAY.
(Take Elevator.)

After the lecture, and every day from 9 a. m. to 5 p. m., Dr. Burner may be consulted free of charge. Also on Tuesday, Wednesday, Thursday and Friday evenings from 7 p. m. to 9 p. m.

All Diseases of Women Perfectly and Permanently Cured.

Hay's HAIR HEALTH

NEVER FAILS to STOP your hair from FALLING OUT.

"About 8 months ago I had an attack of measles and about half of my hair came out. I bought a bottle of HAIR HEALTH, and after one application my hair stopped falling and is now in fine condition. HAIR HEALTH is the finest HAIR TONIC I ever heard of.

"ANNA MILLER, Clayton, Wis."

Large 50c bottles at all druggists.

OWL DRUG CO.

Money Lenders
Open evenings.
Private rooms for ladies.
References, by permission, First National Bank.
A. B. Cohn & Brother
273 SPRING ST.

Green's
10th, Broadway and Main
The largest exclusive Picture Store in America.

YALE
Best $4 or $5 Gold Crown
Open evenings till 8:30
444 S. Broadway

The largest and most elegant dental offices on the Pacific Coast.

Only the best men of the profession employed. Every painless method and modern instrument known to dentistry used.

$50.00 FREE
for any tooth we cannot fill or extract without pain.

$6—BEST SET OF TEETH—$6
A written guarantee for 10 years on a set of teeth. WE WANT YOUR WORK. WE WANT TO DO IT TO SUIT YOU. WE DO IT ALWAYS. GOLD FILLING, $1. CROWN WORK, $5.00. If we do not suit you when done, we pay expenses. Open evenings till 8:00; Sundays 10 a. m. 12 a. m.

White Port
$2.00 A GALLON
STAR WINE AND GROCERY CO.
315 W. Fifth St., bet. Broadway and Hill.
Phones Main 1788, Home 1088.
Prompt Delivery.

FASTIDIOUS HAVANA CIGARS

Legal.

TO WHOM IT MAY CONCERN.

In the office of the Surrogate of the County of Hudson.

In the matter of the application of Lillian R. Kelly, for grant of letters of administration upon the estate of William F. Kuony.

On petition. Order to show cause.

Upon reading and filing the petition of Lillian R. Kelly, from which it appears that she is the sister and only heir-at-kin of William F. Kuony; and, it also appearing from said petition that said William F. Kuony was a resident of this State, and has absented himself therefrom for upwards of seven years past, and that his whereabouts are unknown; and the petitioner applies for grant of letters of administration of his estate:—

It is ordered, that cause be shown before me, James T. Lillis, Surrogate of County of Hudson, State of New Jersey, at my office, in the Court House, in Jersey City, aforesaid, on Thursday the 9th day of January, 1907, why letters of administration of the goods, chattels and credits of the said William F. Kuony should not be granted, by me, to the said Lillian R. Kelly, upon her giving bond to the Ordinary of the State of New Jersey as required in the granting of letters of administration in other cases.

And, it further appearing from said petition that the said William F. Kuony was last heard from in San Buenaventura, County of Ventura, and State of California, and that his postoffice address at that time was Los Angeles, in the State of California.

It is further ordered, that this order be published four weeks successively, once in each week, in the "Los Angeles Times," a newspaper published in the City of Los Angeles, in the State of California.

JAS. T. LILLIS, Surrogate.

(Cost of advertisement $22.68.)

SEALED PROPOSALS WILL BE received at the office of Supply Officer, Branch, N.H.D.V.S., Soldiers' Home, Los Angeles County, Cal., until 2 p.m., November 26, 1906, and then and there publicly opened, for furnishing and delivery of supplies, Current Expenses, Subsistence and Forage, in accordance with instructions and specifications, copies of which, with blank proposals and other information, may be had on application to T. J. Cochran, Major and Surgeon, U.S.A., Supply Officer.

GOOD WOMAN'S DEATH.

Remains of Mrs. Mary Hiles Laid in Vault, Later to Be Taken to Milwaukee.

Mrs. Mary Hiles, who died at the home of her daughter, Mrs. B. F. Cash, in San Dimas, on November 9, was nearly all her life a well-known and charitable Christian woman of Milwaukee, Wis., the wife of George Hiles, a wealthy lumber dealer, now deceased.

Mrs. Hiles was an invalid for many years and came here with her daughter several years ago, in the hope of permanently benefiting the invalid. The funeral was held on Sunday, conducted by Rev. Mr. Spring of the San Dimas Methodist Church. The remains were brought to this city and placed in a vault in Rosedale Cemetery, later to be taken to Milwaukee and laid by the side of her husband.

The deceased was 72 years of age and leaves a grand-daughter, Mrs. Sarah Burnham, in this city.

To Cure a Cold in One Day.

LAXATIVE BROMO Quinine Tablets. All druggists refund money if it fails to cure. E. W. GROVE'S signature is on each box. 25c.

LOOMIS TELLS OF OLD TOWN.

Surprised at Wonder Growth of Los Angeles.

Believes Consular Service Is a Life Work.

Ex-Assistant Secretary of State Here.

Francis B. Loomis, one time assistant Secretary of State under the immortal John Hay, and for years closely identified with the consular service of the United States government, arrived in Los Angeles yesterday, and is spending a few days recuperating at the Alexandria.

Mr. Loomis has not been connected officially with the government at Washington for the last few years, in the last official capacity in which he represented President Roosevelt when he went to France as a special ambassador to bring the remains of Admiral John Paul Jones from their French burial place to American soil. Mr. Loomis's management of the famous flotilla of United States warships and the reception he received on French soil is history.

For the last ten days or two weeks he has been recuperating upon his ranch, "Horseshoe Bend," located in Mariposa county, and near the Yellowstone National Park.

It was exactly twenty-one years ago when Mr. Loomis first saw Los Angeles. He was one of a party of government officials who came to California and were the guests of Senator Stanford. He says that the business which brought the party to the Pacific Coast had involved some improvements to the harbor at San Francisco was quickly disposed of, and the party came to Los Angeles to see the real beauties of California. Mr. Loomis describes the city as an "animated mexican pueblo," into which the virus of great things to come had already been injected.

BEGINNING OF PROSPERITY.

"The town, for it was little more than a town," said Mr. Loomis, "was almost half Spanish or Mexican. There seemed to be an uneasy stir going on among the men who do things, and it was the beginning of the present great prosperity which the city enjoys. "Los Angelenos are probably surfeited with fulsome praise as to your growth, but I must say that I am astounded at the sight of this great city which has arisen where the ancient Mexican pueblo once stood. I find hotels which New York cannot outshine; banks which in assets and resources make some of the vaunted eastern establishments blush with shame; schools which are without a peer, and a population which looks upon the present beautiful city as but the forerunner of a metropolis vastly greater."

CONSULAR REFORM.

One of the principal topics, upon which Mr. Loomis is always willing to talk is that of consular reform, and the need of American industries reaching out for control of the South American markets. He has been closely identified with consular reform for at least ten years, and says that it is his earnest desire to place the consular service upon the same basis of merit as is the army and navy of the United States. He states that the consular service will then become a profession which promising young men will embrace as a life work, and it will not remain as it is now, the spoils of the dominant political power.

It is through the work of Mr. Loomis that the business interests of the country will hold a convention in Washington January 10, to talk over the world trade.

"The official instruments of the adjustment of this country's business are the consular agents, and this condition of the commercial interests of this country should have great bearing upon reorganization of the consular service," said Mr. Loomis.

As Minister to Venezuela, Mr. Loomis secured an accurate first-hand knowledge of President Castro of that turbulent republic. He said yesterday that Castro was practically eliminated from the consideration of the nations. "He was a sick man, and everything pointed to his entire disability as far as administration matters were concerned.

ABOUT PRESIDENT CASTRO.

"It will be remembered a wordy war followed the departure of Mr. Loomis from Venezuela and the exposure of President Castro's interest in the matter. Nevertheless, Mr. Loomis says that Castro was in a way a great man. He says there is a vast number of intelligent and cultured people in South America, and that the failure to recognize this has been the cause of the neglect of the United States to secure a share of the business.

"South America is selling us more than we sell them," said Mr. Loomis. "The balance of trade will have to be changed. The trouble is that Germany and England have stepped in and corralled the greater portion of this business. It will not be a comparatively easy matter for the commercial interests of the United States to dislodge the European manufacturers. It is generally conceded that we can make a better article cheaper than can the industries of the Old World."

Mr. Loomis is in favor of improved banking facilities whereby American merchants can transact business with the American countries, and he is strongly in favor of subsidizing shipping interests to increase the tonnage with South America. He will be here a few days, and will then go to Washington, D. C.

LOOMIS TELLS OF OLD TOWN.

Surprised at Wonder Growth of Los Angeles.

Believes Consular Service Is a Life Work.

Ex-Assistant Secretary of State Here.

Francis B. Loomis, one time assistant Secretary of State under the general John Hay, and for years closely identified with the consular service of the United States government, arrived in Los Angeles yesterday and is spending a few days recuperating at the Alexandria.

Mr. Loomis has not been connected officially with the government at Washington for the last few years, in the last official capacity in which he represented President Roosevelt when he went to France as a special ambassador to bring the remains of Admiral John Paul Jones from the French burial place to American soil. Mr. Loomis's management of the whole fetilla of United States warships and the reception he received on French soil is history.

For the last ten days or two weeks he has been recuperating upon his ranch, "Horseshoe Bend," located in Fresno county, and near the Yellowstone National Park.

It was exactly twenty-one years ago that Mr. Loomis first saw Los Angeles. He was one of a party of government officials who came to California and were the guests of Senator Stanford. He says that the business which brought the party to the Pacific Coast involved some improvements to a harbor at San Francisco was finally disposed of, and the party went to Los Angeles to see the real glories of California. Mr. Loomis describes the city as an "animated Indian pueblo," into which the virus of the things to come had already been injected.

BEGINNING OF PROSPERITY.

"This town, for it was little more than a town," said Mr. Loomis, "was half Spanish or Mexican. There seemed to be an uneasy stir going on among the men who do things, and this was the beginning of the present prosperity which the city enjoys. Los Angelenos are probably surfeited with fulsome praise as to your city, but I must say that I am amazed at the sight of this great city that has arisen where the Indian pueblo once stood. I think of towns which New York cannot boast, banks which in assets and business make some of the vaunted eastern establishments blush with shame, streets which are without a rival, and a population which looks upon this present beautiful city as but the forerunner of a metropolis vastly greater."

CONSULAR REFORM.

Of the principal topics upon which Mr. Loomis is always willing to talk is that of consular reform, and the need of American industries reaching for the control of the South American trade. He has been closely identified with consular reform for many years, and says that it is his earnest desire to place the consular service upon the same basis of stability as that in the army and navy of the United States. He states that the consular service will then become a profession which promising young men may choose as a life work, and it will remain as it is now, the spoils of dominant political power.

"Through the work of Mr. Loomis and the business interests of the country I hold a convention in Washington January 10, to talk over the matter. The official instruments of the advancement of this country's business are the consular agents, and this convention of the commercial interests of the country should have great bearing upon the reorganization of the consular service," said Mr. Loomis.

Minister to Venezuela, Mr. Loomis has an accurate first-hand knowledge of President Castro of that sister republic. He said yesterday that Castro was practically eliminated from the consideration of the nations, that he was a sick man, and everything pertaining to his entire disability as a factor in administration matters were considered.

ABOUT PRESIDENT CASTRO.

"It will be remembered a wordy war followed the departure of Mr. Loomis from Venezuela and the exposure of President Castro's interest in the matter. Nevertheless, Mr. Loomis says that Castro was in a way a great man. He says there is a vast number of intelligent and cultured people in South America, and that the failure to recognize this has been the cause of the failure of the United States to secure a share of the business.

"America is selling us more than we sell them," said Mr. Loomis. "The balance of trade will have to be paid. The trouble is that Germany and England have stepped in and corralled the greater portion of this business. It will not be a comparatively easy matter for the commercial interests of the United States to dislodge the European manufacturers. It is generally conceded that we can make a better article cheaper than the industries of the Old World."

Mr. Loomis is in favor of improved postal facilities whereby American goods can transact business with other American countries, and he is strongly in favor of subsidizing American interests to increase the commerce with South America. He will remain here a few days, and will then go to Washington, D. C.

GOOD WOMAN'S DEATH.

Death of Mrs. Mary Hiles Laid in Vault, Later to Be Taken to Milwaukee.

Mrs. Mary Hiles, who died at the home of her daughter, Mrs. B. F. Rollins, in San Dimas, on November 12, after nearly all her life a well-known and charitable Christian lady of Milwaukee, Wis., the wife of George Hiles, a wealthy lumber man, now deceased.

Mrs. Hiles was an invalid for many years, and came here with her daughter several years ago, in the hope of materially benefiting the invalid. The funeral was held on Sunday, conducted by Rev. Mr. Spring of the San Pedro Methodist Church. The remains were brought to this city and placed in a vault in Rosedale Cemetery, later taken to Milwaukee and laid by the side of her husband.

The deceased was 72 years of age and leaves a grand-daughter, Mrs. Burnham, in this city.

To Cure a Cold in One Day.
LAXATIVE BROMO Quinine Tablets. All druggists refund money if it fails to cure. E. W. GROVE'S signature is on each box. 25c.

FRANCIS B. LOOMIS.

TEN MILLIONS IS REQUISITE.

THEN CHAMBER OF COMMERCE WILL PUSH BILL.

Committee Makes Report to Promoters of Proposed Universal Peace and Commerce Exposition, and Mr. Huntington Telegraphs His Acceptance of Presidency.

The promoters of the Universal Peace and Commerce Exposition met last night at the rooms of the Chamber of Commerce to hear a report from a special committee of that body, and to be officially advised of the acceptance by H. E. Huntington of the presidency of the proposed exhibition.

Illness and absence from the city of several of the members of the committee prevented the presentation of the Chamber of Commerce report except in general terms, and ex-officio by A. B. Cass, the only member of the committee present. Mr. Huntington's acceptance telegraphed from New York to A. M. Parsons, was read by Frank G. Finlayson, to the great satisfaction of the interested parties present.

Mr. Cass assured the promoters that the Exposition Committee would recommend that the Chamber of Commerce stand ready to be of all assistance possible to the organization of the proposed exposition company, and to assist in putting it on its feet. But he also informed them just as emphatically that the committee would not be willing that the commercial body lend its name or influence to the presentation of a bill at Washington, asking governmental aid or assistance until sufficient money had been raised locally to assure the soundness and stability of the backing of the enterprise.

When this is done, he said, it would be time for the Chamber of Commerce to send a delegation to Washington to back up the request for a suitable appropriation from the government for the furtherance of the project.

Mr. Cass further said that he and his associates on the committee were disposed to discourage an attempt to present any exposition bill before the coming session of Congress, as they would consider such action premature unless $10,000,000 had already been raised locally.

The members of the Exposition Committee expressed themselves as well satisfied with the forecast of the Chamber of Commerce Committee report, and appointed a committee of four to meet that committee today for the purpose of going more into detail as to proposed plans.

The bill, which the promoters of the exposition desire to have presented before Congress, provides for the holding of an universal exposition in Los Angeles in 1915, especially commemorative of the completion of the Panama Canal, but not dependent upon the inauguration of that waterway for the opening of the exposition. One of the principal features of the bill, as drafted is a clause, which provides that whenever the citizens of Los Angeles have paid in $10,000,000 toward the proposed enterprise, the government shall stand ready to provide another $10,000,000 toward carrying out the plans of the exposition.

Frank G. Finlayson outlined at considerable length the objects of the exposition, and the ends, which its promoters seek to accomplish, not alone in the interest of the arts and industries, but also for the prestige of the United States in general, and the Pacific Coast in particular.

This is to be no ephemeral affair. After the holding of the exposition, it is proposed to make of the buildings and grounds the largest and most gigantic permanent playground and pleasure resort in the world. Knowing of his leanings toward the promoting of universal and lasting peace, Andrew Carnegie will be invited to contribute $2,000,000, and in order that John D. Rockefeller may not feel slighted he will be allowed to contribute any small donation up to $10,000,000. Mr. Huntington will not be forgotten in the passing about of the hat and many other local capitalists have already signified their intention of getting in to help push the thing along.

ARRESTED ON SUSPICION.

Jack Walsh was sent to the City Jail last night by a plain-clothes officer to be held on suspicion until the police can investigate his record. According to the officer, Walsh answers the description of a man supposed to have been mixed up in a gang of hold-up men. Walsh could not give an account of himself.

The Buyers Are Home Builders

BEVERLY HILLS

Millions Behind It
Millions Before It

Some Inside Information

The Tip is This

Activity unparalleled in the opening of any other tract has been evident at Beverly Hills since our first announcement.

Why is this? Because this luxurious subdivision is immediately recognized as the de luxe site for homes.

Are you wise? Is the activity of others sufficient to awaken your interest? Are you seeking the best site for your home?

You have been forced to recognize that Los Angeles has never before had a distinct standing apart from all others as the one exclusive, great aristocratic residence section.

That is what Beverly Hills is.

It is supplying the highest type of homesites.

What other affords every luxury, every convenience and improvement that can be furnished by landscape architecture?

A palatial residence district apart from the turmoil and ugliness of business streets, with wide avenues winding among picturesque estates to the foothills, with boulevards lined with flowers, shrubbery and trees, expensive cement walks, parks and parkways—these are the features which are attracting wealthy builders to magnificent Beverly Hills.

Facts That Astonish

Beverly Hills was laid out by the best landscape architect that could be found in the East.

The highest art of landscape gardening has been employed to add those completing touches which leave nothing to be desired as a home-spot in a location designed by nature.

No expense has been spared.

Beverly Hills is a wonderland—a show place.

It is not a plot picked out at random—it is a paradise whose natural features have been brought out by the skill of art.

Do you still have doubts?

A visit to Beverly Hills will change that last bit of your skepticism to wondering appreciation.

It will astonish you to learn how many rich estates are being planned. What other fastidious home-builders want, you also want.

High and well drained, with its own high pressure water system, gas, electricity, telephones and modern sewer system, with several car lines to take you there, Beverly Hills will supply the features you have long sought.

Success from the Start

That is another tip.

Success has deluged Beverly Hills from the moment selling was permitted—a success that astonished the directors.

You know what sort of men they are. Do you think they would stop short of complete success in pushing any enterprise?

Turn that over in your mind.

It is legitimate demand for just such home-sites that has brought the complete success Beverly Hills is now enjoying.

Ideals can be carried out in planning a residential district. That is why the glory of Hollywood, of Orange Grove Avenue fades when you see Beverly Hills.

Directors and Stockholders:

H. E. Huntington,
Gen. M. H. Sherman,
J. D. Bicknell, M. W. Whittier,
J. A. Chanslor,
W. S. Porter, W. E. Dunn,
W. G. Kerckhoff,
C. A. Canfield,
Burton E. Green

Prices $900 Up

Lots in great variety, each having its own individuality in size, shape and location.

Monotonous, rectangular lots are not a feature of Beverly Hills.

You can find lots here from 80x175 feet up to 2, 3 and 5 acres.

This, with the scope of the improvements, is why there are so many re-sales—why sales are doubling.

Car service by Santa Monica line, by way of Sawtelle, Westgate line, and Hollywood through line. Within six months the new Sunset Boulevard Scenic Road will be running. The property may be reached quickly by automobile, over good roads, by way of Pico or West Fourth streets.

Terms will be found satisfactory.

BUY at Beverly Hills and BUY Now

PERCY H. CLARK CO.

Managers

311-312 H. W. Hellman Building

WITH KNIFE AND FORK.

Dishwasher Drives Patrons Out of Cafe and Assaults Half a Dozen Men.

Armed with a long butcher knife and a cooking fork, John D. Wolfe, a dish washer at the Bohemian Café, No. 419 South Main street, drove all of the patrons and employés of the place out of doors last night, and then started on a rampage through the alley in the rear. After knocking down three men he attacked Joe Eirskime, striking him in the face and knocking out several teeth. Wolfe was arrested by Patrolman Bottorff and sent to the City Jail. He is believed to be insane.

There was a crowd in the alley when Wolfe entered it, and some of those present say that the man cried out, as he charged down the narrow passageway: "Turn to the right." All who disregarded the order fell beneath Wolfe's blows. Several men were rendered unconscious and two or three more were badly bruised. Eirskime was taken to the Receiving Hospital for treatment.

Officers arrived on the scene as a crowd of citizens were about to attack Wolfe. He walked up to the man, pacified him and then sent him to the Central Police Station in a patrol wagon.

Piles Cured in 6 to 14 Days.
PAZO OINTMENT, guaranteed to cure any case of Itching, Blind, Bleeding or Protruding Piles in 6 to 14 days or money refunded. 50c.

Your Holiday Trip.
Call or write Gould System Office, 250 South Spring street, for rates and information regarding your trip East for the holidays. Lowest rates through standard and tourist sleeping cars via northern or southern lines. No trouble to answer questions.

AS WATER feeds flowers, Satin skin cream nourishes the skin to health. 25c.

Dr. Fleckenstein, Dentist.
Offices, 132 N. Broadway, Thorpe Bldg.

If not, why not, CORONA water.

AFTER shaving, when skin is wet, apply Satin skin cream. Soothes and heals. 25c.

Brock and Feagans

Holiday Gifts

Of exquisite beauty are daily being selected and reserved from our uncommon stock of fine Gems, 14K Gold Jewelry, and Watches.

We have received practically all of our new Holiday Stock, and *now* is the proper time to shop from unbroken lines and without inconvenience.

We have excellent facilities for storing your Holiday purchases selected now in our large fire and burglar-proof vault.

Brock & Feagans
Jewelers
Broadway & Fourth Streets
Los Angeles, Cal.

NOTE.—New Christmas Catalogue No. 6, 80 pages—2000 Gift Suggestions—free on request.

Blind Man's Buff is a very amusing children's game. There are also many grown up people playing the game with health, though with disastrous results. Those who are blindly seeking health can easily secure it by using

MALT MARROW

the greatest tonic of the 20th century. Doctors everywhere are constantly recommending it to their run down and anaemic patients, because they know its magic tonic properties build up bone, muscle and tissue and fill the veins with rich red blood.

Postal us for booklet, "Eminent Physicians of the West."

McAVOY MALT EXTRACT DEPT., - CHICAGO.

H. A. Krulewich, Distributor, 325 W. Fourth Street, Los Angeles. Phones, Home A 4171, Sunset Main 4683.

Open
Swelldom
CLEAN Nice Shop
521 South Broadway

The Bon Marché
LE SAGE BROS COMPANY
TEMPORARY OFFICE
320 LAUGHLIN BUILDING
LOS ANGELES, CAL.

THE MARSHALL & STEARNS CO.
Patented Wall Beds make two rooms of one, and add one-third to the income of the building. The "HOUSE IDEAL" describing them fully, sent on request.
EXHIBITION ROOMS, 444 South Broadway, Los Angeles.

RUPTURE WE ASK NO PAY UNTIL YOU ARE CURED. NO TIME LOST FROM BUSINESS. FIDELITY RUPTURE CURE, 415½ South Spring Street, Los Angeles, Cal. Suite 8-9.

BALLARD PULMONARY SANATORIUM Oldest and best equipped institution for the treatment of diseases of the throat and lungs. Corner Mary and Delacy streets, Pasadena, Cal. L. A. office, 343 Herman W. Hellman bldg., corner Fourth and Spring. Hours 2 to 4. Call or write for information.

Los Angeles County—Its Cities and Towns.

NEWS REPORTS FROM CORRESPONDENTS OF THE TIMES.

MRS. ELMER F. WOODBURY,
as "Queen of Sheba," at the Marde Gras, Mark Hopkins Art Institute, San Francisco.

TO BE QUEEN OF TOURNAMENT.

MRS. WOODBURY WILL RULE THE GREAT DAY OF ROSES.

Her Majesty Will Select Her Own Court Beauties—Every Effort Making to Celebrate as Never Before. Plans for Big Casino Are Bright. Council Refuses Appropriation.

PASADENA, Nov. 20.—The directors of the Tournament of Roses Association held a meeting last evening to decide the various features for the coming festival. Most of the work was of a routine nature, and but little was accomplished which the directors are ready to make public as yet.

The most important step taken was the election of Mrs. Elmer F. Woodbury to act as queen of the tournament. It is she who receives the homage of the different exhibitors in the parade, and subsequent sports at the park, and the royal float is always the most brilliant unit in the pageant. The choice of the ladies of the court will be left to Mrs. Woodbury, and the costumes of the royal party will probably be more brilliant this year than ever before in the history of the Tournament of Roses.

It is expected that several new features will be added to the afternoon sports at the park this year. The programme has not been definitely decided upon, but equestrian sports will be a big feature, and exhibitions of horsemanship will be among the attractions. The chariot races will again form the chief event, while the programme will be so arranged as to do away with the weary waits which characterized last year's tournament.

The entries for the chariot races have not been announced, but it is stated that several well-known horsemen will enter teams, and that the heats will be contested in a lively manner. Every precaution will be taken to avoid accidents, and it is not thought that there will be any repetition of the mishap which marred last year's sports.

DONKEYS WILL RACE.

To furnish relaxation after the excitement of the chariot race a donkey race has been provided. There are some speedy specimens of this lowly beast in local livery stables, and the owners say that records will be made that will surprise the spectators.

The Organization Committee which has charge of the convention hall project met last night in the offices of the chairman, C. D. Daggett, to decide what steps should be taken toward securing the construction of the proposed casino. After considerable discussion it was decided to appoint a committee on incorporation, this committee to draw up plans for the forming of a corporation and to generally outline the work which will have to be accomplished. The chairman was therefore empowered to appoint such a committee. The personnel will be made public later.

Chairman McCament of the Subscription Committee reported that his committee had secured enough subscriptions to pay for the site of the casino and park on West Colorado street.

Plans for the casino were discussed roughly and a committee was appointed to look into the matter more carefully, with the view to recommending to the general committee what the general style of the buildings should be. The members of the committee are C. D. Daggett, E. J. Payle and J. E. Jardine. This committee will begin at once to look into architectural needs of the casino that the organization committee may have something tangible to work from.

OUTLOOK IS BRIGHT.

Much enthusiasm was exhibited by the men present, and it is generally felt that the outlook for the casino is brighter than it has been at any time. With the ground already in the possession of the trustees, and the organization of the corporation already under way there is a feeling that it will be but a short time when actual construction work will begin, and that before another year has passed Pasadena will be enabled to include the pleasure park and casino in her list of attractions.

The Council today declined to assist the Board of Trade and Merchants' Association in their effort to secure an appropriation to furnish energy for the ornamental street lamps, and if the lamps are lighted this winter it will probably be by private contract. Only $1200 was asked by the Merchants' Association from the city, but the Council did no feel justified in supplying even that amount, when there are outlying districts in need of light.

The ornamental cluster lamps have never been lighted since they were installed, and it is the general feeling that they should not be left dark this winter. Downtown merchants raised a large portion of the money required by private subscription, and it was supposed that the Council would readily acquiesce to the suggestion that the remainder be furnished.

BY PRIVATE SUBSCRIPTION.

It is now probable that the merchants will undertake the task of raising the money needed by private subscription. It is not likely that this will prove to be a difficult matter, as there is a strong sentiment in favor of having the lamps connected this winter. Colorado street, in particular, is poorly lighted at the present time, and the illumination of the clusters would give the street a far better appearance.

The merchants will probably take the matter up again among themselves, and it is anticipated that within a few days they will arrive at some decision which will insure the connection of the lamps.

J. C. Amerson came in from South Pasadena this afternoon, and proceeded to make himself generally troublesome. He had been indulging rather freely in liquor, and was inclined to be noisy. Patrolman Reese happened along about that time, however, and placed him under arrest. He will be brought before Judge McDonald in the morning to explain his behavior.

J. Wilkens, a stranger to Pasadena, came into town this morning with a good-sized supply of booze stowed away in his clothes. At regular intervals he sampled his bottle, and soon was in a condition that threatened damage to any one who came into contact with him on the street. He was taken in tow by Patrolman Longley, and booked at the Police Station on a charge of drunkenness.

OPENING OF HOTELS.

Hotel La Pintoresca opened its doors this morning for the winter season, and already a large part of the rooms have been engaged. During the summer months the owner spent considerable money on the building and grounds, putting them in shape, and a considerable part of the building has been refurnished. Washington street, in front of the hotel, has been graded and graveled since the closing this spring.

Arrangements are completed for the opening of Hotel Green next Saturday. There are already a number of guests staying at the hotel, and the kitchen in the west building has already been opened. More guests are scheduled to arrive this week, and from next week on there will be a steady influx.

Yesterday afternoon at the home of Mr. and Mrs. H. L. Dickson at No. 316 East Colorado street Miss Melissa Katherine Leonard and Frank E. Dickson were married. Miss Leonard is the daughter of Thomas Leonard of Omaha, Neb. The Rev. A. W. Lampert of the First Methodist Church officiated. Mr. and Mrs. Dickson will be at home after December 1 at No. 307 North Madison avenue.

PASADENA NOTES.

This afternoon at the home of Mrs Charles H. Hibbard on Bellefontaine avenue Miss Emily Hibbard and Miss Elizabeth Speer entertained the Tuesday Afternoon Bridge Whist Club. The first prize, a red leather bridge box, fell to the lot of Mrs. F. F. Rhoades, and the second, a daintily embroidered picture frame, was captured by Miss Stimpson.

Miss Adelaide Wright, daughter of Mr. and Mrs. Walter S. Wright of North Orange Grove avenue, is down from Stanford to spend a week with her parents.

Mr. and Mrs. Clayton B. Garvey of Palmetto drive have returned home from a visit of several months at their old home in Cincinnati.

Mr. and Mrs. A. Klugsley Macomber and L. V. Harkness left yesterday for their ranch near Paicias, where they will join Mr. and Mrs. Harry Macomber. The party expect to return for the holidays.

The local Federation of Child Study Circles will meet tomorrow afternoon in room No. 12 of the High School building. Dr. George Abbott will be the speaker of the afternoon.

Mrs. S. F. Bangham of No. 483 South Los Robles avenue will give a farewell reception tomorrow afternoon in honor of Mrs. E. M. Werden of Petaluma, who has been her guest for several weeks. The ladies of the Christian Church will assist at the reception.

The J.O.C. Glee Club of the First Methodist Church are to give a concert at the church on Thursday evening. This will be the first concert given by the club since its organization a few months ago.

The State of Maine Society gave a reception at the Grand Army Hall this evening in honor of their former president, Judge Waldo M. York.

Mrs. Elmer Woodbury of the La Casa Grand has as her guest for the winter Mrs. Charles E. Higbee of Denver, Colo.

The Thimble Society of the Women's Relief Corps will meet tomorrow afternoon at the home of Mrs. W. M. Pennell at No. 183 North Marengo avenue.

Engraving at Morris-Thurston Co.
Picture framing at Wadsworth's.

The Bon Accord will give 10 per cent. of the cash sales on Wednesday to the Pasadena Children's Training School. Buy a Thanksgiving table linen on that day.

WRESTLE WITH THEIR CHARTER.

FREEHOLDERS WILL WORK NOW THREE TIMES WEEKLY.

Many Changes Already Adopted and Curb on Power Placed—Fund Started for Bixby Hotel Victims. Proposition to Annex the Rest of the Shore Line.

LONG BEACH, Nov. 20.—From this time the Board of Freeholders will hold two and three sessions every week in an effort to complete the charter and have it published and voted on in time for acceptance by the next Legislature.

At last night's session, article's regarding the improvement of streets were adopted, and also one with reference to contracts, with an additional provision that contracts for city printing shall be let each year, so as to go into effect July 1. Some changes were made in the section of revenue and taxation. The Assessor's estimate must be completed March 1, and his assessment roll ready for the Board of Equalization July 1. The Auditor shall prepare his budget on or before the first Monday in August.

Provision is made for paying taxes in two installments. The Mayor shall have five days to veto acts of Council and five votes will be necessary to overcome his veto. In view of opposition to the fire and police departments being controlled by the same board, the freeholders will provide for separate commissions. The members are divided upon the date for the first municipal election, and this will be discussed at a meeting to be held Thursday night.

REVIVALISTS START FUND.

In answer to a call for a final rally of those who have been attending revival services conducted by Evangelist Bulgin the past three weeks, 2000 people met at the auditorium last night and after a short sermon by the evangelist, started a fund for the Bixby Hotel sufferers, to be handled by the Y. M.C.A. In fifteen minutes $1420.11 was raised, and of this $520.11 was paid on the spot.

HAS ANNEX FEVER.

Petitions were presented today for signatures, asking the Board of Trustees to call an election to annex all the territory lying between the eastern city limits and the Orange county line and extending from the ocean north to Hill street.

The territory proposed to be annexed is within the following boundary: Commencing at the intersection of Atlantic avenue and Hill street, east to the Pacific Electric right of way at State and Termino, thence to Elliott and east to the county line between Orange and Los Angeles counties, thence south to the Pacific Ocean and west to Paloma.

This takes in Alamitos Bay and Naples. A canvass of the residents shows a majority in favor, according to the advocates of the measure.

SOMETHING TO SAY.

A call has been issued to every real estate man and woman in Long Beach, of whom there are more than 300, to attend a mass meeting at the City Hall Saturday afternoon to decide whether, as a body, they will oppose or support the increasing of real estate licenses to $10 monthly, annexation to Los Angeles, and parking the bluff.

Attorney Walter Haas of Los Angeles will be present to present the advantages of annexation to Los Angeles, and J. B. Heartwell will advocate the parking of the bluff.

A mortgage of $250 on his home on South Figueroa street, Los Angeles, and the fear that he may lose it, is greatly worrying J. J. Walsh, who was one of the Bixby victims, and was partially paralyzed and had his leg amputated. Foreman Behm, of the construction work, is soliciting funds and hopes to be able to pay off the mortgage and relieve Walsh's fears.

FELL FROM CAR.

Samuel Manett, aged 60 years, father of the cashier of the Boyle Heights branch of the American Savings Bank, Los Angeles, came down to Long Beach last night to visit a friend on German street, and stepped off the car before it stopped. He was rendered unconscious, and bled from several bad cuts about the head. Dr. Holden was on the car and gave the victim medical attention.

The government officers on the Whang Ho, the Chinese war junk, now tied up at the Crescent wharf in West Long Beach, have been taken off, the difficulties regarding duties having been settled between the owners and the government. The Whang Ho will remain at the wharf until spring.

LONG BEACH NOTES.

Harry McCullough, while pouring babbit metal, was painfully injured by a sliver of the metal flying into his right eye, burning it so badly that he may lose the sight of it.

Lee Seavery, a brick mason, this morning ran a thick sliver two inches long into the fleshy part of his right forearm, and it was necessary to slit the arm to remove the splinter.

IN LINE FOR IMPROVEMENTS.

MONROVIA CITIZENS MUST NOW VOTE UPON BONDS.

Extensive Water System Is Planned by the Municipality as Well as Miles of Street Work—New Thoroughfare Will Be Opened and Much Grading Done.

MONROVIA, Nov. 20.—"To bond or not to bond," is the question now before the citizens of Monrovia. A total of $85,000 is asked for by the Trustees for the purpose of improving the water system of the municipality. The ordinance passed the board last evening on final reading, and the date of election will not be decided upon until next meeting. Doubtless it will occur early in January. Trustee Moore wanted to reduce the expenses a little and substitute a gasoline engine at the substation instead of a steam engine, reducing the expenditure from $20,000 to $10,000. The Council was tied on this motion, Trustees Moore and Williams favoring and McKee and Scarborough objecting. Mayor Holloway used his perogative and voted with the latter. All the Trustees supported the bond issue in general.

Miles more of permanent street improvement was ordered. Lemon avenue will be improved from Primrose to J. I. C.; Ivy avenue from Walnut to White Oak; Linwood from Mayflower to Primrose, and Walnut between Myrtle and California.

The contract for grading J. I. C. was let to S. M. Seviere. The Primrose and Lemon avenues contract was placed with the B. R. Davisson Construction Company. R. B. Price was granted permission to do the extensive grading in, around and through the Idlewild tract.

A new street was laid out from White Oak to Banana. After much discussion it was given the name of Melrose avenue.

The Trustees ordered two thousand feet of water pipe, and Mayor Holloway pronounced the benediction just before the midnight hour.

SEVERE WINDS.

This section has been visited with three days of severe winds, something without a precedent. Sunday afternoon was the most violent, at which time a shed belonging to Walter Guin was blown down and several tents were quite badly wrecked. Many at first thought that it would be severe on oranges, but men in from the ranches today state that the damage was slight. There were some oranges blown from the trees and some bruised but the damage will be nominal.

FIRST FALL OF FROST.

Monrovia, which usually goes through the season without frost, was touched up a little last night. Tender vegetation was nipped to quite an extent and there has been a sudden rush for the fuel men.

THE SCOTT SYSTEM FINE CLOTHING

THE SCOTT SYSTEM FINE CLOTHING
is pre-eminently the nobbiest ready-to-wear clothing in the world. It fascinates the most particular dressers of Los Angeles, which speaks volumes for its renowned merits.
SUITS and OVERCOATS $15 to $35
SCOTT BROS
425-427 SO. SPRING STREET

HONOR HIS MEMORY.

Great Attendance at Funeral of George K. Porter and All Business Houses Are Closed.

SAN FERNANDO, Nov. 20.—The funeral services of George K. Porter were held yesterday afternoon at the family residence.

The members of the I.O.O.F. and F. and A.M. attended in a body, and the services were conducted according to the Masonic ritual. Rev. Munro made a short, appropriate address and Rev. Hardy lead in prayer. The body lay in state in the east parlor, surrounded with flowers. John Burr, T. J. Walker, H. C. Hubbard, F. M. Wright, F. Troxel and Rev. Munro, fellow Masons, were pallbearers.

At 2:30 o'clock the funeral column left the house, proceeding to the depot, where the remains were shipped North to be placed in the family vault at San Francisco beside those of Ben F. Porter and George K., Jr., brother and son of the deceased.

Besides the family, John Burr, Tom Walker, H. C. Hubbard and Fred Boruff accompanied the remains to their last resting place.

All business houses were closed during the hours of the services. G. K. Porter was a friend to the old and young, high and lowly, and many homes will be sadder for his going.

SNAVELY IS RECORDER.

Whittier Council Makes This Appointment and Accepts City Attorney's Resignation.

WHITTIER, Nov. 20.—At the City Council meeting last night J. L. Snaveley was appointed City Recorder, the office having been made vacant by the resignation of J. J. Fairchild. Two petitions in regard to the appointment were presented to the Council, one asking for Snaveley's appointment and the other for the appointment of Seth Gridley. The resignation of City Attorney Ralph F. Graham was received. It was accepted, but a successor was not appointed.

EVANGELISTS COMING.

Despite the fact that Whittier was started as a religious colony, that it has no saloons, and that a dozen of its churches have large memberships, many church workers have expressed the feeling that an especial effort for the town's evangelization should be made, and accordingly, Rev. Bulgin and Prof. Gates will begin a series of revival services here on December 9. They will bring with them the big tent which they have been using at Long Beach.

TYPHOID IS ABATING.

Officials of the State School report that the mild epidemic of typhoid fever among the cadets is abating, and that all the patients are recovering.

MISSIONARY UNION.

The Missionary Union, which embraces the membership of missionary societies in the Friends, Baptist, Christian, Congregational, Methodist, Episcopal and Free Methodist churches, held its semi-annual gathering here today, the addresses and reports being interesting and instructive. The opening devotional service was led by Mrs. Esther R. Hiatt. A lunch was served at the noon hour when the pastors of the city and their families were the guests of the union.

Why Vinol Is Better Than Any Other Remedy to Restore

Health and Strength

Vinol

Because Vinol is a **real** Cod Liver Preparation and does not contain a single disagreeable or harmful ingredient and is not a secret formula.

Because Vinol contains **all the medicinal elements**—the soothing, healing, strengthening and flesh creative properties of Cod Liver Oil—but without oil or grease.

Because everything in Vinol,—except the tonic iron and a fine old wine,—is actually extracted from fresh **cods' livers and their oil.**

Because Vinol is deliciously palatable and agreeable under all conditions. Everybody likes it.

Because Vinol tones up the system, strengthens every organ, nerve, muscle and fibre of the whole body and thus overcomes weakness by thoroughly eradicating the cause of disease.

That's Why Vinol is altogether different and better than any other remedy for Coughs, Colds, Bronchitis, and all Throat, Lung and Wasting Diseases.

That's Why Vinol Restores Health and Strength to Delicate Children, Feeble Old People, Weak and Sickly Persons, Nursing Mothers, and Convalescents.

WE RETURN MONEY IF IT FAILS TO GIVE SATISFACTION

THE OWL DRUG COMPANY

Special Tract Directory.

We make a specialty of
ACREAGE PROPERTY
with water
See Us Before You Buy
F. H. BROOKS COMPANY
215-216 Currier Bldg. 212 West Third St.

Our Rental Department
for business locations has on its list the place you want.
Robt. Marsh & Co.
Main Corridor—Ground Floor
H. W. Hellman Building
Both 'Phones Ex. 175

ONE-QUARTER ACRE LOTS IN CORINTH HEIGHTS
Choice part of Southwest. Free tickets. Free booklet at our office, 330 SO. HILL ST.,
WINTON & McLEOD COMPANY,
$10 Down. $10 a Month.

The Wilshire Boulevard District.
Well-located lots in Wellington Place, Boulevard Heights, Wilshire Terrace, Norton Place, West Seventh Street Tract, and all other parts of the Wilshire section.
DAVID BARRY & CO.,
238-239 Bradbury Bldg.

Moneta Ave. Square
Lots $450 and up. Easy terms.
GEO. C. PECKHAM & CO.,
1104-5-6 Union Trust Bldg.
Main 3221; Home 5373.

Salt Lake R.R. Tract
adjoining the Salt Lake R. R. Yards. Intended for Industrial Property. Lots $1000 and up. Easy Terms.
Strong & Dickinson

For Sale---
Eagle Rock Valley
Sycamore Glen
Lots average 50x150; prices are from $100 to $300; terms are $10 down and $5 per month; 6 per cent. interest.
CRITES, MYERS & KULLI,
197 S. Avenue 64 (Garvanza P.O. Bldg.)

Forest Heights Tract
End of Brooklyn-avenue car line. Choice close-in residence subdivision, on high ground. $425 and up. Terms.
A. B. C. CO., Tract Agents, Boyle 1102.
STONE & BLADES, Owners,
116 Henne Bldg.

Moneta Ave. Home Tract
Large Lots $300
Free Tickets
Grider-Woolner Co.
119 South Broadway

Inner Harbor Tract
LOTS $250 TO $500
Butters & Paul Investment Co., Inc.
108 East First St., Long Beach, Ca

NAPLES
A. M. & A. C. Parsons,
SOLE AGENTS.
Pacific Electric Bldg. Ground Floor.
Main 1885. Home Phone 862.

BREATHE PURE AIR.
MONROVIA
The loveliest dwelling place in Southern California. Quick car service. All conveniences.

UNIVERSITY PLACE
The Heart of the New Southwest
PIONEER INVESTMENT and Trust Company
707-710 Grant Bldg. 355 So. Broadway.

...Sunset Boulevard...
100 feet wide, six miles long. The only business street traversing the entire Northwest section of the city.
THERE NEVER WILL BE ANOTHER LIKE IT.

Underberg
BOONEKAMP
Bitters
"The Best Bitter Liqueur"

A tonic and cordial—gives an appetite and good health.
Enjoyable as a Cocktail and better for you.
At hotels, cafes, clubs, wine merchants, grocers, etc.
Bottled Only by
H. UNDERBERG ALBRECHT,
Rheinberg, Germany.
LUYTIES BROTHERS,
General Agents, New York.
TILLMANN & BENDEL, Distributers
San Francisco, Cal.

IMMENSE TOBACCO PURCHASE.

Forty-Eight Thousand Dollars Paid for a Fancy Lot of Tobacco.

The biggest purchase of high grade tobacco ever made in the West by a cigar manufacturer was made last Wednesday by Frank P. Lewis, Peoria Ill., for his celebrated Single Binder cigar. A written guarantee was given that the entire amount was to be fancy selected tobacco. This, no doubt, makes the Lewis factory the largest holder in the United States of tobacco of so high a grading.—*Herald-Transcript.*

Granada Place
200 foot boulevard. 15 minutes to Fourth and Main. Reservations now be made at office. Auto to property.
Lots $250 to $900—¼ Cash.
Granada Realty Co
618 Union Trust Building.

Vermont Avenue Sub
The Southwest corner Vermont and Adams Avenues. The largest and finest subdivision in the southwest.
Large Lots $650 and up
S. J. White & Co., 416-417 Bradbury Bldg. Leo. J. Maguire & Co., F. P. Fay Bldg. Wright & Callender, 319-323 S. Hill St. Fox & Wilson, F. P. Fay Bldg.

"For Bungalow Sites"
In "Vermont and Melrose Tract." See
E. A. FORRESTER & SONS,
342-3-4 Douglas Bldg.

Santa Ana Acres
On the Pacific Electric.
$225 An Acre.
MILLER & LEWIS CO.
701-2-3 Merchants Trust Bldg.
HORACE J. PULLEN CO.
474-5-6 Pacific Electric Bldg.

Jefferson Street Property
On West Jefferson and Arlington at $175 and up. Easy terms.
BEN. N. POWERS, 234 Byrne Bldg.
ARTHUR W. KINNEY CO., 23 Broadway Trust Building.
G. G. JOHNSON, 204-5 Byrne Bldg.
THE FINEST MODERATE PRICED LOTS IN LOS ANGELES.

"FORTUNES IN LOS ANGELES REAL ESTATE"
BUY BUSINESS PROPERTY
WRIGHT AND CALLENDER CO.
319 S. HILL ST.

Half Acres $275
$10 down, $10 monthly. Fine sandy loam soil. Three car lines.
EMIL FIRTH
Main 2548 319 W. 4th St.

HOLLYWOOD
VALLEY VIEW TRACT and FAIRVIEW PARK, West Hollywood. Grapes and Lemons. Lots $500 and up. Reached by 3 car lines.
C. H. Lippincott & Co.
915 Union Trust Bldg.

Ramona Acres
Acres home sites $835 up. Across the business center. Graded streets, gas, electric telephones.
EMERSON REALTY CO.
301-302 Delta Building

MAIN STREET SOUTH PARK TRACT
Moneta Avenue Car Runs Through Tract
ONLY $500 AND UP
F. D. PARKER & CO., Orpheum Theater Bldg.
THE BURCK-GWYNN CO., 109 S. Broadway.

THE McCARTHY CO.
GREATER Los Angeles TRACT
Best All the Year
MAIN OFFICE 203 W. BROADWAY

10 Acre Farms
60 minutes from Los Angeles.
$75 to $150 An Acre.
Chino Land & Water Co.
516 Wilcox Bldg.

Hacienda Park
WEST HOLLYWOOD
Large Lots—Low Prices—Long Time
Lovely Location
C. A. Sumner & Co.

Wilshire Boulevard District
The Finest Residence District of Los Angeles

J. Frank Bowen
Subdivider of the fifteen big tracts.
Lots $450 up.
439-40-41 Douglas Building
Both Phones 2473.

Miramonte Park
An extension of the widely-known and universally popular
MIRAMONTE TRACT
Same Advantages—Same Improvements.
RUFUS P. SPALDING, Owner, 10 W. Hellman Building. Phones, Home 6961. Sunset Main 3004.

Only $50 and Up
LOTS AT WATTS
$1 Down, $1 a Week. No Interest, No Taxes.
Free Tickets at our Office.
S. B. HILL, Selling Agent,
103 West Sixth St.

ALHAMBRA
Buy a Lot on Beautiful
HIDALGO AVENUE
Grand Boulevard on car line. Free tickets of T. Wiesendanger, 207 South Broadway.

LAWNDALE
On the Redondo Electric Line, 8 miles from Los Angeles.
LOTS AND HALF ACRES
Homes, Manufactories, Chicken Ranches.
E. L. HOPPER & SON, Owners,
Laughlin Bldg. Home 1962.

WEDNESDAY, NOVEM

South of the Teh

NEWS REPOR

RESOURCES OF COUNTY GROW.

SAN BERNARDINO'S STATISTICIAN MAKES REPORT.

Gain of Nearly Eight Thousand Dollars Over Last Year Shown but Document Not Complete—Some big Big Mining Companies Refuse to Make Their Figures Public.

SAN BERNARDINO, Nov. 20.—The county statistician this morning filed his annual report with the Board of Supervisors. It shows a gain of $795,- in the value of the county's prod- over an equal $14,000,000, reported last year. The document is not com- for the reason that Statistician has found it impossible to ob- reports from some of the largest shippers. In the case of mining com- several of the best producers refused positively to make any of their figures public.

The total of $14,795,951 is made up follows: Oranges, $6,539,800; green fruits and vegetables, $1,646,542; dried fruits and nuts, $352,120; canned fruits, cereals, $178,600; hay, $470,275; wines and brandies, $344,206; wool, dairy products, $128,964; poultry eggs, $202,980; forest products, $150; ice, $271,170; sugar beets, $202,- gold, $473,983; borax, $848,890; other minerals and metals, $32,801; manufac- $2,750,587; miscellaneous, $16,943.

UNDER MASONIC AUSPICES.

The funeral of Samuel Levy will place tomorrow morning at the Masonic Temple, under the auspices San Bernardino Lodge, of which deceased was a member. At the con- clusion of the Masonic services, the remains will be escorted to the South- Pacific depot and taken north for interment. Deceased was vice-presi- of the Levy Bros.' corporation, which has clothing stores in this city, San Francisco, Fresno, Sacramento and San José.

The Burrell Construction Company Oakland may lose a check for $200 which was deposited with the Board of Supervisors to guarantee faith in submitting a bid for the proposed bridge across the Mojave River near Victorville. The company received the award, its bid being $12,339, but has not yet failed to execute a contract, and this morning the clerk of the Board of Supervisors wired to the firm notifying them that unless the contract was executed by Monday next the award would be canceled, and the check deposited forfeited.

A Gregory and San Bernardino city will commence suit at once against George Cooley, an East Colton rancher, to condemn a right of way across the Cooley ranch for a pipe line, to be used in connection with the outfall sewer, which Gregory is constructing to handle the city sewage. The Cooleys have refused to grant or sell a right of way. They claim that a sewer farm near their ranch will make the ranch uninhabitable. Gregory has secured all the right of way necessary except the 60 feet across the Cooley ranch.

PEDDLER'S NARROW ESCAPE.

Struck by Engine at Colton and Thrown Some Distance, but Not Seriously Hurt.

COLTON, Nov. 20.—J. M. Coburn, a painter at the Southern Pacific depot, narrowly escaped serious injury yesterday. While peddling fruit, he was struck by an engine, thrown several feet, and severely bruised.

CANVAS DEPOT DOWN.

The severest windstorm of the season raged here during the past two days. All trains were delayed by sand drifting over the tracks. The roof of the Southern Pacific freight car was blown off and carried some distance, and the Salt Lake depot, which is a temporary affair, was blown down last night.

HEAVY FROST.

There was a heavy frost last night and three-eighths of an inch of ice this morning.

COLTON NOTES.

Mr. and Mrs. George Gaylord left last evening for a visit at Santa Ana. Lowell Hert and F. G. Mitchell have returned from Searchlight, Nev. Mrs. E. F. Smith died this morning at the home of her daughter, Mrs. Hugo Breitling. Funeral services will be held at the residence on Thursday afternoon.

RIALTO HAPPENINGS.

RIALTO, Nov. 20.—During Sunday and Monday this section was visited by a very severe norther. No damage is done to the fruit, as only defective oranges and lemons fell to the ground.

Miss Nellie Sullivan was taken to the hospital in San Bernardino Monday. This evening a successful surgical operation was performed, removing a tumor.

Miss Rosa Rodman of Fresno arrived Sunday and may remain during the winter.

NOTES OF CORONA.

CORONA, Nov. 20.—W. H. and J. Davis have bought of A. H. Cross, through H. K. Stahl, three lots 50x150 feet, at Crawford and Sixth streets.

Invitations have been received here to the wedding of Mrs. Lavina Mosher Carrell, who on Thanksgiving evening in Berkeley, is to marry Dr. Robert Metcalf Dodsworth. Mrs. Caldwell is well known here, where she formerly resided.

Mr. Inwood of Riverside is in town this week of the revival meetings being held in the Methodist church. The harpist, Prof. A. L. Miller, is to remain until Thanksgiving, and it is expected the meetings will shortly close.

The W.C.T.U. conducted a mother's meeting this afternoon at the home of Mrs. William Corkhill.

Frank A. Juhlin returned last evening from two months' absence in Lompoc and vicinity.

A daughter was born Sunday to the wife of John Wightman.

LEMONS PROFITABLE.

Hundreds of Carloads Shipped from Santa Paula and Ranchers Prepare More Acreage.

SANTA PAULA, Nov. 20.—The lemon business is booming in this part of the State. The famous Limonera ranch of 300 acres, one of the most valuable lemon properties in the State, has shipped 200 carloads of lemons since the past season. Smaller growers have also been comparatively successful, and this has created a demand for lemon property.

Increased acreage was planted in lemons last winter and this winter thousands of acres are being gotten ready for planting. C. C. Teague, manager of the Limonera, and C. H. Mc- president of the First Na-

ct Directory.

Granada Place
200 foot boulevard. 15 minutes' fr Fourth and Main. Reservation now be made at office. Auto to property.
Lots $250 to $900—¼ Cash.
Granada Realty Co.
618 Union Trust Building.

Vermont Avenue Square
The Southwest corner Vermont and Ve non Avenues. The largest and subdivision in the southwest.
Large Lots $650 and Up
S. J. White & Co., 416-417 Huntin Bldg. Leo. J. Maguire & Co. 30 F.P. Fay Bldg. Wright & Callender 319-323 S. Hill St. For & Wilso P. P. Fay Bldg.

"For Bungalow Sites"
In "Vermont and Melrose A Tract." See
E. A. FORRESTER & SONS, 342-3-4 Douglas Bldg.

Santa Ana Acre
On the Pacific Electric.
$225 An Acre.
MILLER & LEWIS CO.
701-2-3 Merchants Trust Bldg.
HORACE J. PULLEN CO.,
474-6-6 Pacific Electric Bldg.

Jefferson Street Park
West Jefferson and Arlington sts. L ts and up. Easy terms.
BEN N. POWERS, 234 Byrne Bldg.
ARTHUR W. KINNEY CO., 115 Merchants Trust Building.
G. G. JOHNSON, 204-5 Bryson Bldg.
THE FINEST MODERATE PRICE TRACT LOS ANGELES.

FORTUNES IN LOS ANGELES REALTY
BUY BUSINESS PROPERTY
WRIGHT AND CALLENDER CO.
319 S. HILL ST.

Half Acres $275
down, $10 monthly. Free water, sandy loam soil. Three car lines.
EMIL FIRTH
Main 2543 319 W. 4th St. Home

HOLLYWOOD
ALLEY VIEW TRACT and HACIENDA PARK, West Hollywood. Orange and lemon Lots $400 and up. Reached by 3 car lines.
C. H. Lippincott & Co.
Union Trust Bldg. Home

Ramona Acres
Acres home sites $35 up. 8 minutes from business center. Graded streets sidewalks gas, electric telephones
EMERSON REALTY CO.
301-302 Delta Building

MAIN STREET SOUTH PARK TRACT
Alameda Avenue Car Runs Through Tract
ONLY $500 AND UP
H. PARKER & CO., Orpheum Theater Bldg.
H. BURCK-GWYNN CO., 109 S. Broadway.

THE McCARTHY CO
GREATER Los Angeles TRACT
Best All the Year
MAIN OFFICE 203 N. BROADWAY

10 Acre Farms
40 minutes from Los Angeles.
$75 to $150 An Acre.
Rancho Land & Water Co.
516 Wilcox Bldg.

Hacienda Park
WEST HOLLYWOOD
Large Lots—Low Prices—Long Time
Lovely Location
J. C. A. Sumner & Co.

Wilshire Boulevard District
The Finest Residence District of Los Angeles

J. Frank Bowen
Divider of the fifteen big tracts $450 up.
439-40-41 Douglas Building.
Both Phones 2472.

Tiramonte Park
Extension of the widely-known popularly popular
MIRAMONTE TRACT
Advantages—Same Improvements
U. S. P. SPALDING, Owner, 314 Stellman Building. Phones, Sunset Main 3004.

Only $50 and Up
LOTS AT WATTS
$1 a Week. No Interest, No Taxes
Free Tickets at our Office.
B. HILL, Selling Agent,
103 West Sixth Street

ALHAMBRA
Buy a Lot on Beautiful
HIDALGO AVENUE
Boulevard on car line. From of T. Wiesendanger, 207 South way.

LAWNDALE
Redondo Electric Line, 31 minutes Los Angeles.
LOTS AND HALF ACRES
Manufactories. Chicken Ranches.
HOPPER & SON. Owners, 401 Byrne Bldg. Home 1561. Main 561

South of the Tehachepi"—Neighboring Counties.

NEWS REPORTS FROM CORRESPONDENTS OF THE TIMES.

RESOURCES OF COUNTY GROW.

SAN BERNARDINO'S STATISTICIAN MAKES REPORT.

Value of Nearly Eight Thousand Dollars Over Last Year Shown but Document Not Complete—Some big Mining Companies Refuse to Make Their Figures Public.

SAN BERNARDINO, Nov. 20.—The county statistician this morning filed his annual report with the Board of Supervisors. It shows a gain of $795,- in the value of the county's prod- over an equal $14,000,000, reported last year. The document is not com- for the reason that Statistician has found it impossible to ob- reports from some of the largest mines. In the case of mining com- several of the best producers not positively to make any of their to the public.

The total of $14,795,951 is made up follows: Oranges, $6,539,500; green and vegetables, $1,646,542; dried fruits, $352,159; canned fruits, vegetables, $178,400; hay, $470,275; and brandies, $244,206; wool, dairy products, $128,964; poultry eggs, $252,980; forest products, $271,170; sugar beets, $202,- gold, $473,963; borax, $848,890; other ores and metals, $32,891; manufac- $2,780,887; miscellaneous, $16,942.

UNDER MASONIC AUSPICES.

The funeral of Samuel Levy will place tomorrow morning at the Temple, under the auspices San Bernardino Lodge, of which deceased was a member. At the con- of the Masonic services, the will be escorted to the South- Pacific depot and taken north for interment. Deceased was vice-presi- of the Levy Bros.' corporation, has clothing stores in this city, Francisco, Fresno, Sacramento San José.

Barrell Construction Company bond may lose a check for $200 was deposited with the Board Supervisors to guarantee faith in making a bid for the proposed across the Mojave River near The company received the bid being $12,539, but has failed to execute a contract, and notifying the clerk of the Board of wired to the firm notifying that unless the contract was signed by Monday next the award be canceled, and the check de- forfeited.

Gregory and San Bernardino city commence suit at once against Cooley, an East Colton condemnation a right of way Cooley ranch for a pipe line and in connection with the which Gregory is con- to handle the city sewage. have refused to grant or right of way. They claim that a nuisance their ranch will make uninhabitable. Gregory has condemned right of way necessary feet across the Cooley

HAS NARROW ESCAPE.

Engine at Colton and Some Distance, but Not Seriously Hurt.

COLTON, Nov. 20.—J. M. Coburn, a of the Southern Pacific depot, escaped serious injury yes- while peddling fruit, he was by an engine, thrown several and severely bruised.

SANTAS DEPOT DOWN.

Yesterday's windstorm of the sea- here during the past two all trains were delayed by sand over the tracks. The roof of Pacific freight car was and carried some distance, Salt Lake depot, which is a structure, was blown down last

HEAVY FROST.

was a heavy frost last night three-eighths of an inch of ice this

COLTON NOTES.

Mrs. George Gaylord left last for a visit at Santa Ana. Hart and F. G. Mitchell have from Searchlight, Nev. F. Smith died this morning home of her daughter, Mrs. Breitling. Funeral services will at the residence on Thursday

RIALTO HAPPENINGS.

RIALTO, Nov. 20.—During Sunday Monday this section was visited very severe norther. No damage to the fruit, as only defec- oranges and lemons fell to the

Nellie Sullivan was taken to the in San Bernardino Monday, evening a successful surgical was performed, removing a

Rosa Redman of Fresno ar- Sunday and may remain during winter.

NOTES OF CORONA.

CORONA, Nov. 20.—W. H. and J. have bought of A. H. Cross, E. K. Stahl, three lots 50x150 Crawford and Sixth streets, Additions have been received here wedding of Mrs. Lavina Mosher who, on Thanksgiving even- Berkeley, is to marry Dr. Rob- Dodsworth. Mrs. Caldwell known here, where she for- resided

Elsinore of Riverside is in this week of the revival meet- being held in the Methodist The harpist, Prof. A. L. Mil- to remain until Thanksgiving, is expected the meetings will close.

W.C.T.U. conducted a mother's this afternoon at the home of Chase Corkhill.

A. Juhlin returned last even- two months' absence in Lom- vicinity.

daughter was born Sunday to the John Wightman.

LEMONS PROFITABLE.

Scale of Carloads Shipped from Santa Paula and Ranchers Prepare More Acreage.

SANTA PAULA, Nov. 20.—The business is booming in this part state. The famous Limonera of 800 acres, one of the most lemon properties in the State, shipped 300 carloads of lemons the past season. Smaller grow- in the town have been comparatively auc- and this has created a demand more property.

Increased acreage was planted last winter and this winter acres are being gotten for planting. C. C. Teague, man- of the Limonera, and C. H. Mc- president of the First National Bank, have bought the Moore ranch and the Carmichel property east of town. The latter property comprises some 200 acres and lies near the river. A great pumping plant is to be put in to force water up to the foothills to the Moore place of 160 acres, which is to be developed on the lines of the Limonera. Many apricot orchards have been dug up and planted to lemons and beans.

The Walnut Association has shipped 250 tons of nuts and will easily handle 400 tons as their part of the season's product. The Ramsey walnut ranch of 500 acres is earing for a crop which will total thirty carloads.

The Red Cross Society, having some money left over from April, has donated $25 in cash and a like value in clothing to the orphans of San Francisco.

FROST IN SAN DIEGO.

Coldest Day for Years in Southern City—County School Superintendents Meet.

SAN DIEGO, Nov. 20.—The convention of county school superintendents of the State opens this evening and will last four days at Hotel Del Coronado.

This was one of the coldest mornings San Diego has felt for several years. The government thermometer registered 40 at daybreak, and in some low places light frost and thin ice was formed. No damage is reported.

The official count of the San Diego county vote on constitutional amendments is as follows:

Assembly No. 2, yes, 1109; no, 1122; Assembly No. 5, yes, 2149; no, 962; Assembly No. 11, yes, 1159; no, 1432; Assembly No. 12, yes, 873; no, 1931; Assembly No. 13, yes, 1827; no, 1025; Assembly No. 14, yes, 1291; no, 1232; Senate No. 2, yes 1459; no, 1079; Senate No. 14, yes, 884; no, 1701; Senate No. 20, yes, 901; no, 1846; Senate No. 38, yes, 1788; no, 916; Senate No. 40, yes, 1104; no, 1513; Senate No. 2, yes, 1029; no, 1072; Senate No. 8, yes, 1818; no, 841; Senate, No. 12, yes, 1165; no, 1095.

JAIL VS. OPIUM.

Young Frazee May Be Cured of "Dope" Habit in Prison—Notes from Riverside.

RIVERSIDE, Nov. 20.—The Superior Court refused to accept the insanity plea made on behalf of W. C. Frazee yesterday afternoon by his attorney, Lafayette Gill, and the case was continued. The charge against him is burglary. Frazee was brought up in Justice Hibbard's court this morning for the same offense, the charge in this case being larceny. He pleaded guilty to having taken guns and ammunition from Hook Bros.'s store in Perris on the evening of October 20, and was sentenced to six months in the County Jail. Frazee, although not out of his teens, is contracting the opium habit, and the authorities believe that six months in jail will have a good effect on him.

Harry Clifford Lott of Los Angeles made his first public appearance in Riverside this afternoon in a delightful song recital at the Young Men's Christian Association auditorium, under the auspices of the Tuesday Musical Club. A representative audience of Riverside's music lovers was in attendance and the artist was given an enthusiastic reception.

MEMORIAL FOR ELKS.

Following its time-honored custom, the Riverside Lodge of Elks will observe the first Sunday of December as Memorial Day. Theodore A. Bell has accepted the invitation to deliver the address, and the exercises will probably be held in the Loring theater. The ceremony is always made a notable one, and the success of former occasions will be duplicated this year.

Dick Page, the Drummond Café dishwasher, charged with the theft of a bicycle belonging to Ira Drummond, admitted in court that he took the wheel. He said he did not appropriate it for the purpose of stealing it, but simply borrowed it without consent. The charge against him was changed from grand larceny to misdemeanor and he was sentenced to ninety days in the county jail.

TO START Y.M.C.A.

State Student Secretary Is Helping Santa Ana Young Men—Fire in Foothills Still Raging.

SANTA ANA, Nov. 20.—Santa Ana is looking seriously into the proposition of starting a Y.M.C.A. here. Last night about forty young men of the Bible classes of the different Sunday-schools of the city met H. F. Henderson, State student secretary of the association, and perfected a permanent organization with the purpose in view of selecting the best plans for perfecting a local organization. Frank Jell was elected president of the organization and Clyde Butler secretary-treasurer. Another meeting of young men will be held on December 3. Mr. Henderson said last night that he did not believe in starting an association unless it was well backed financially at the start.

TO DYKE SANTA ANA RIVER.

The directors of the First-Street Improvement Association, which is an organization of men interested in property west of the Santa Ana river and who purpose dyking the river that its winter flow may always be kept in bounds, today viewed the Santa Ana sewer farm, in company with the City Council. It is hoped that the City Council will grant the association permission to build a dyke across the city's land at that point. The city has objected to becoming a party to the matter for fear that the building of the dyke might turn the waters of the river in such fashion that the city would become responsible for damage done.

The First-Street Improvement Association has just been organized. The following directors were elected: W. T. Newland, A. L. Whitesides, Brockman, James Cain, A. T. Armstrong, D. H. Duncan, Perry Neely and J. A. Timmons. Mr. Timmons is president of the association and O. H. Coulter secretary.

FIRE STILL RAGING.

The big foothills fire that came near destroying San Juan Capistrano last night is today raging in the foothills about Bell Cañon. Old residents of the mission town declare that the fire is the worst the district has known in the last thirty years. Many miles of fences are destroyed. The flames covered a large bee territory about the San Juan Hot Springs.

George Foltz, the young hunter who fired a charge of shot into a Talbert Jap, and who claims that he was shooting at a blackbird at the time, is to get off on a battery charge. He was released today on a $500 bond by Justice of the Peace Smithwick. George Page, who was with Foltz when the shot was fired, was dismissed. Sheriff Lacy believes that the Jap is not seriously hurt.

For the Only Real Italian Dinner
The Europa Cafe is the only place, 312 W. Seventh st. Full-course dinner, 50c.

An Eye Insurance Policy.
Each package Murine Eye Tonic Insures Comfort, Eye Health, Eye Beauty.

CAN'T SELECT SUPERINTENDENT.

DEADLOCK BY TRUSTEES OVER HEAD OF SCHOOLS.

Election of the Former Incumbent Leaves a Vacancy—Boy Thief Believed to Have Had Confederates. Drivers of Automobiles Will Have to Slow Down.

VENTURA, Nov. 20.—The School Trustees of this city have not yet made a selection of a City Superintendent of Schools, though it is understood several meetings have been held with that end in view. The election of Supt. Reynolds as County Superintendent leaves a vacancy. There are a great number of applicants for the place, but it is understood that the choice of the Trustees rests between Prof. Van Patten of the high school of this city and Prof. Haydock, principal of the Oxnard schools. Both are capable men in their line, and both, it is understood, have very strong backing for the position sought.

The preliminary examination of José Callis, 16 years of age, was held yesterday and he was remanded with bonds fixed at $500. Callis was arrested for stealing a wheel belonging to Carl Simpson, and confessed his misdeed. He also confessed to many depredations that the officers were greatly surprised at hearing of, and think some older person must have had a hand with the youngster in his depredations. Among other things traced to him were the entering of the Hobson butcher shop and the tapping of the till; also the attempt to enter the Charlebois hardware store and the robbery of a saloon in the west end of town. While the boy remains stubbornly silent as to confederates, the officers are convinced that he had help in his pilferings.

VENTURA NOTES.

The recent high winds blew the yacht Scotland ashore at Hueneme, but she was not much hurt and was soon floated. The Midget, Philbrook's little gasoline launch, was also torn from her moorings here and sunk, but has been righted without damage.

The stork has visited two well-known families here. On the 16th inst. a son was left at the home of Myron Gabbert at El Rio, and the day following a son was also left at the home of Stephen Percy on Ventura avenue.

The authorities have taken action regarding the scorching of automobiles on Ventura avenue, and arrangements are being made whereby speed must be limited on that thoroughfare from eighteen and fifteen miles per hour to as little as six miles an hour in certain localities. The high speed with which machine drivers have heretofore traveled in the avenue has been a menace to the people living there.

Miss Adelaide Orr of this city, just graduated from the Los Angeles Normal School, has been given a place as teacher in the Garfield School at Santa Monica. She will leave to assume her duties next Monday.

NO MORE REBATING.

That's the Idea Put Into a Resolution Last Night by Local Life Underwriters at Banquet.

No more rebating, was the sense of a resolution unanimously passed before the regular quarterly business meeting last night of the Life Underwriters' Association of Los Angeles. This does not apply to rebates of railway fares or freights, but to a practice known technically by that name among insurance men of a drawback which benefits certain interested parties. The resolution further recommended that the association work for the passage of a State law making rebating in insurance as illegal a practice as it is with the railroads.

Following the business session the association indulged in one of its pleasant little informal banquets in one of the private dining-rooms at Levy's. Some forty members were present. Rev. Baker P. Lee was the orator of the evening. Danford M. Baker, third vice-president of the Pacific Mutual, delivered an address along the lines of shop talk to the members of the craft present. H. Haskell, chairman, presided at the banquet, flanked by C. I. D. Moore, the scribe of the organization.

ESTATE IS SMALL.

Gen. Shafter Leaves no Will and Letters of Administration Are Applied for.

BAKERSFIELD, Nov. 20.—Capt. W. H. McKittrick, son-in-law of the late Gen. William R. Shafter, who died near Bakersfield last Monday a week, filed a petition in the Superior Court of this county for letters testamentary in the estate of the deceased general. The petition states that no will of Gen. Shafter has been found, and property valued at $15,000 is enumerated as follows:

Real property in Kern county valued at $10,000, personal property consisting of bank stock, live stock and articles necessary for the cultivation of a farm, valued at $5000.

CAST HIS LAST VOTE.

BAKERSFIELD, Nov. 20.—T. W. Barnes, 80 years of age, a pioneer of Kern county, being one of the first settlers to come to this section of the State, died here today. Death was due to feebleness. At the last election he had to be carried to the polls in order to cast his ballot. He leaves eight children.

REUNION OF PIONEERS.

CRAFTONVILLE, Nov. 20.—There is to be a reunion of the old-time residents of the Alessandro-Moreno Valley, at the Armada schoolhouse on next Thanksgiving Day. Each family is expected to bring lunch. Tea, coffee and lemonade will be provided at the schoolhouse. A programme will be arranged, and it is thought that an exceedingly pleasant day will be passed in renewing old friendships.

HOODOO STILL ACTIVE.

Young Woman "Sasses" Attorney in Judge York's Court, Then Faints.

The damage suit of W. B. Pelton against Dr. O. C. Wellbourne to recover $25,000 for alleged malpractice has been pursued from the beginning of the trial by a hoodoo that keeps reappearing in Judge York's court.

At the opening of the trial two jurors fainted. The next morning a third juror was thrown from his buggy at Hollywood. Then the attorneys agreed to discharge the jury and let the court try the case, and Judge York accepted the responsibility.

But the hoodoo was not to be denied. A young lady having an interest in the case stood up in court and "sassed" one of the attorneys, and then, frightened at her own temerity, fainted away. There followed a little lull because there was no trial on Friday or Saturday, and Monday passed without any untoward happening, but yesterday the hoodoo showed up again bright and early.

Attorney Wade J. McDonald, who has been associated with Attorney Morton for the plaintiff, was seized with an illness in court and Judge York continued the trial until this morning.

And now everyone around the Courthouse is wondering when the hoodoo will again appear.

MEN ONLY

I Cure the Cases That Others Cannot Cure

DR. TAYLOR
The Leading Specialist

A bold statement, but just as true as it is bold. Not all cases that others fail to cure are curable by my methods, but fully ninety per cent. of them are. The way to learn whether your case is curable is to consult me. I know exactly what can be done in every instance. I ought to know this, for I have done nothing else other than treat men's diseases for twenty-five years. If your case is curable I will treat you. If it isn't I will not. If I treat you, and if you so desire,

I Will Wait for My Fee Until You Are Well

Weakness
Functional weakness in men is in reality a comparatively simple ailment, and is but a symptom of local disorder, a state of chronic inflammation of the prostate gland. No stimulating treatment, whether internal or locally applied, can do more than excite temporary activity. By my system of local treatment I restore absolutely normal conditions throughout the organs involved, which promptly results in complete and permanent restoration of strength and vigor. The treatment is original with me, and is the only radical and certain cure yet devised.

Varicocele
Varicocele is a relaxation, knotting and twisting of the most vital blood vessels of the organic system. It stagnates the local circulation and interferes with the processes of waste and repair. Neglect brings derangement of functions and injury to the general health. Most physicians resort to surgical operations and hospital treatment. I cure Varicocele in one week without operation, pain or detention from business. My cures are absolutely permanent and no ill effects whatever can follow my treatment.

Contracted Diseases
I have reduced the time required for curing contracted disorders about one-half. This is an important achievement. It replaces danger with safety, it forestalls chronic complications. It removes the infection and inflammation before that vital center, the prostate gland, can become involved. To many men it means the difference between perfect health and a lifetime of misery and functional weakness. My method is mine alone. My treatment is original. In some features it resembles the ordinary. In its chief essentials it is different. In results it is entirely different. It is safe, prompt and thorough.

The above, together with Organic Weakness, Nervo-Debilitation, Lost Vigor, Specific Blood Poison, Stricture, Piles and Reflex Ailments, constitute my specialty and are the only diseases I treat.

I state nothing in my announcements but the straight, square truth. It will cost you nothing to call and talk over your case. You can find out all about your trouble and you can arrange later to begin treatment any time you like. My offices, comprising ten rooms, are the largest, most elegant and best equipped in the West.

Dr. Taylor & Co.
305½ South Spring Street, Corner Third
Ramona Block, Los Angeles, Cal.
HOURS—9 a. m. to 9 p. m. Sundays 10 to 1 Only

Pay Us for Cures Only

Our well known and long established institution is equipped with every modern appliance for the treatment of men.

Remember, our charges are reasonable and in reach of any workingman. The best is none too good for any man who is a sufferer from any of the diseases below mentioned, to which we have devoted exclusively the best years of our life.

We cure all forms of Blood and Skin Diseases, Varicose or Knotted Veins, Nervous Decline, Fistula, Rupture, Kidney and Bladder and all Urinary Diseases.

Largest and Most Reliable Place in the City

Write if you cannot call. All correspondence strictly confidential and all replies sent in plain envelopes. No names, cases, letters or photographs of patients published or exposed.

Enclose 2-cent stamp to insure reply.
Hours: 8 to 5, 7 to 8 daily. Sundays, 9 to 12.

DR. GREENE & CO.
254 South Broadway
Rooms 12 to 16 Rindge Building
SAN DIEGO OFFICE—Sixth and F Sts., Hill Block.
SAN BERNARDINO OFFICE—550 Third Street.

FREE TO MEN

Are you a weakling? Are you one of those unfortunate young men who, through ignorance and bad company, have contracted nervous spells, weak back, varicocele, gloomy forebodings, loss of courage and ambition, loss of confidence, bashfulness, despondency and weakness? Dr. McLaughlin's Electric Belt will cure you.

Are you a middle-aged man suffering from varicocele, prematureness, indigestion, constipation, rheumatism, lame back, etc.? Dr. McLaughlin's Electric Belt will cure you.

Are you an old man, declining before your time, having lost all ability to enjoy life, with prostatic trouble, lost strength, debility, pains and aches, and general decay of organic powers? We can cure you with Dr. McLaughlin's Electric Belt with free suspensory for weak men.

We will send you, sealed, free, our beautiful book telling about it if you will send this coupon. Send for it today.

Office Hours: 8 a. m. to 8:30 p. m.; Sundays 10 to 1

The Dr. M. B. McLaughlin Co.
129 S. Spring St., Los Angeles, Cal.
Please send me your book for men (or women) sealed, free.
NAME .....
STREET OR BOX.....
ADDRESS .....
11-21-06

$15
330 South Spring
Ready-mades are never satisfactory, they always look cheap. It pays to have your clothes tailor-made.
Save $10 to $15 on a Suit or Overcoat
It has taken us a long time and cost us money to build up a business where we can afford to make men's suits or overcoats for only $15, and $10 to $15 less than others ask for clothes of equal quality. It's worth your while to try the Scotch way. It means money—big money to you. Come in today.
Beware of Imitators
Scotch Tailors
330 South Spring
330 South Spring

SAN FRANCISCO OFFICE
Los Angeles Times
...Midway Building...
779 Market Street, Between 3rd and 4th
J. H. LIBBEY, Representative
Advertisements and Subscriptions Received
Southern Californians, when in San Francisco, can have their mail sent in care of The Times office.
Copies of the Times on file.

Men and Women Diseases
$5
A Month Medicines Included.

We treat successfully Catarrh, Rheumatism, Female Weakness, Heart, Lung, Kidney and Bladder Disorders—and all forms of chronic and nervous disorders. Consultation free. Office hours 8 a.m. to 8 p.m.
Dr. Martin & Co.
254 S. Broadway
Suite 18. Los Angeles, Cal.

SUPERIOR TO COPAIBA & INJECTIONS
SANTAL CAPSULES MIDY
RELIEVES IN 24 HOURS

GOAT LYMPH DOUBLE STRENGTH TABLETS

Nature's own remedy for the rejuvenation of weak, nervous wasted, debilitated systems. Permanently restores VITALITY, whether lost by indiscretion, disease or dissipation. Cure all WASTING WEAKNESS, SENILITY, NEURASTHENIA and NERVOUS DEBILITY. $2.00 per box containing month's treatment, 3 boxes $5.00. Sent prepaid on receipt of price by Aldine Laboratories, 14 Lexington ave., New York. Treatise free.
Sold in Los Angeles only by the Owl Drug Company.

DR. TOM SHE BIN.
Chinese Teas and Herbs, Sanitarium. Call and read testimonials at office. 961 S. Broadway. Consultation free. Between Ninth and Tenth streets. Los Angeles, Cal.

99 STOP USING MORPHINE OPIUM
"Ninety-Nine" will cure you quickly, painlessly, pleasantly. $1.00 a BOTTLE.
Sold in Los Angeles only by OWL DRUG CO.

CHICHESTER'S ENGLISH
PENNYROYAL PILLS
THE DIAMOND BRAND.
Ladies! Ask your Druggist for Chi-ches-ter's Pills in Red and Gold metallic boxes, sealed with Blue Ribbon. Take no other. Buy of your Druggist and ask for CHI-CHES-TER S ENGLISH, the DIAMOND BRAND PILLS, for 25 years regarded as Best, Safest, Always Reliable. Sold by Druggists everywhere.
Chichester Chemical Co., Philadelphia, Pa.

Blood and Skin Diseases a Specialty.
Rupture, Piles, Varicocele and Strictures Cured Without Cutting.
Melvin E. Sykes, M.D.
423½ S. SPRING.
Grand Pacific Hotel.

YOU take no risks, we take them all. No charge unless satisfied with results. We cure Genito-Urinary diseases and all Chronic ailments of Men and Women. Varicocele cured by ONE treatment, no detention from business. Consultation free. DRS. MERRILL, 265½ South Broadway.

DR. HARRISON
Treats Diseases of Men Successfully. 27 years' experience and 15 years in Los Angeles. Send for our folder explaining troubles peculiar to men. Sent free.
262½ S. BROADWAY.
Hours 9 to 4—7 to 8—Sundays 9 to 12

ITCHING PAINFUL SORES ON HANDS

Suffered for a Long Time Without Relief—Had Three Doctors and Derived No Benefit—One Doctor Was Afraid to Touch Them—Soreness Disappeared and Hands Now Smooth After Application of

CUTICURA SOAP AND CUTICURA OINTMENT

"For a long time I suffered with sores on the hands which were itching, painful, and disagreeable. I had three doctors and derived no benefit from any of them. One doctor said he was afraid to touch my hands, so you must know how bad they were; another said I never could be cured; and the third said the sores were caused by the dipping of my hands in water in the dye-house where I work. I saw in the papers about the wonderful cures of the Cuticura Remedies and procured some of the Cuticura Soap and Cuticura Ointment. In three days after the application of the Cuticura Ointment my hands began to peel and were better. The soreness disappeared, and they are now smooth and clean, and I am still working in the dye-house.

"I strongly recommend Cuticura Soap and Cuticura Ointment to any one with sore hands, and I hope that this letter will be the means of helping other sufferers. Very truly yours, Mrs. A. E. Maurer, 2340 State St., Chicago, Ill., July 1, 1905."

MOTHERS! MOTHERS!

To know that a warm bath with Cuticura Soap and a single anointing with Cuticura, the great Skin Cure, and purest and sweetest of emollients, will afford instant relief and refreshing sleep to skin-tortured babies, and rest for tired and worn-out mothers.

Sold throughout the world. Cuticura Soap, 25c., Ointment, 50c., Resolvent, 50c. (in form of Chocolate Coated Pills, 25c. per vial of 60). Potter Drug & Chem. Corp., Sole Props., Boston, Mass.
Mailed Free, "How to Cure Eczema" and "All About the Skin, Scalp, Hair, and Hands."

LADIES

DR. CARTER'S MONTHLY REGULATOR
ALWAYS relieves the most obstinate Monthly Irregularities in a few hours.
It will not injure the most delicate woman and is POSITIVELY GUARANTEED in every case.
Ladies are cordially invited to call and consult free of charge, a regular licensed physician of 25 years' experience in treatment of Monthly Irregularities, Sterility, Change of Life, Cancer and all diseases peculiar to women, by improved methods, without resorting to painful and dangerous operations.
Consultation free and strictly confidential.
Hours 9 a. m. to 8 p. m. Sundays 10 to 12 a. m.
DR. S. MRS. CARTER
304 Mercantile Place, over 543 S. Spring Street
Home Phone 9038, Main 4370

Foo & Wing Herb Co.
951 SO. OLIVE ST.
Their purely herbal remedies have cured hundreds of obstinate cases of all kinds of chronic diseases, including female troubles and all venereal diseases, where all other remedies have failed; surgical work done without using the knife. Free diagnosis. No questions asked.

CANCER CURED
By the Mrs. S. J. Bridge Remedy. No knife. No plaster. Twenty years' experience. Mrs. Bridge is with J. C. Aldrich, M.D., 454 S. Spring St. Hours 10 to 4.

McBurney's
Kidney, Bladder and Rheumatism Cure
One Bottle Cures
Prepaid $1.50 All Druggists
Send 25c in 2c stamps to
W. F. McBURNEY
2007 Vermont Ave.
for a sample bottle

THE WEATHER.

COMPARATIVE TEMPERATURES.*

	Max.	Min.	Mean.		Max.	Min.	Mean.
Boston	64	48	56	New York	62	54	58
Washington	64	56	60	Buffalo	44	38	40
Pittsburgh	52	48	50	Cincinnati	58	44	51
Chicago	38	32	35	St. Paul	32	16	24
St. Louis	37	30	34	Kansas City	32	20	21
Los Angeles	63	37	50	Jacksonville	80	64	72

*The maximum is for day before yesterday; the minimum for yesterday. The mean is the average temperature for the two days.

Yesterday's Forecast and Report.

U. S. WEATHER BUREAU, Los Angeles, Nov. 20.—[Reported by A. B. Wollaber, Local Forecaster.] At 5 o'clock a.m., the thermometer registered 41 deg.; at 5 p.m., 56 deg. Relative humidity, 5 a.m., 37 per cent.; 5 p.m., 34 per cent. Wind, 5 a.m., northeast, velocity, 8 miles; 5 p.m., west, velocity, 7 miles. Maximum temperature, 65 deg.; minimum temperature, 37 deg.

Weather Conditions. The storm central yesterday over Mexico has advanced to the Southern States. It has caused general rains from the lower lakes to the Gulf of Mexico, and snow in the Mississippi Valley, Texas and New Mexico. Rain has again set in in the Pacific Northwest, due to a storm over British Columbia. Elsewhere in the United States fair weather has prevailed. Unusually cold weather continues on the South Pacific Slope. At Los Angeles this morning the minimum temperature was 37 deg., being the lowest recorded at this station in November since 1897. The high pressure area which has caused the cold spell is gradually moving eastward and a return to normal temperature may be looked for.

Forecasts.—Local forecast for Los Angeles and vicinity: Fair tonight and Wednesday, with slowly rising temperature. Variable winds, mostly northerly.

SAN FRANCISCO, Nov. 20.—A moderate storm overlies the northern half of the Pacific Coast and is moving eastward over Washington and Idaho. It is large enough, however, to cause generally cloudy weather and showers southward to Point Conception and eastward to Salt Lake City.

Light snow is falling in the mountains and the temperatures in the interior have been near the freezing point. The pressure distributions favor unsettled weather Wednesday throughout California with showers north of San Francisco. Forecast:

San Francisco and vicinity: Cloudy, unsettled weather Wednesday; light east winds changing to southerly.

Sacramento Valley: Cloudy Wednesday with rain in north portion; light north winds changing to southerly.

San Joaquin Valley: Cloudy Wednesday; light north wind.

Los Angeles and vicinity: Cloudy Wednesday; light west wind.

Arizona: Fair weather Wednesday and Thursday.

BUSINESS.

FINANCIAL AND COMMERCIAL.

OFFICE OF THE TIMES, Los Angeles, Nov. 21, 1906.

FINANCIAL.

BANK CLEARINGS. Bank clearings yesterday were $1,941,291.61. For the corresponding day of 1905, $1,809,762.12; for the same day of 1904, $1,256,469.95.

Monday	$ 2,149,652.11
Tuesday	1,991,297.67
Total	$ 4,140,949.78
For the same day, 1905	3,355,507.46
Same day, 1904	2,605,769.24

Transactions on the Los Angeles stock exchange yesterday show the following changes in prices, also sales:

OIL STOCKS.

	Bid	Asked.
Amalgamated Oil	..	1.00
Associated Oil	.82½	.83
Central	1.00½	....
Columbia	....	.45
Continental	.13½	.20
Crescent Con.	....	.50
Fullerton Oil	.45	.47
Globe	.03	.05
Home (Whittier)	.20	1.00
Mexican Petroleum	2.06	....
Olinda Land Co.	.15½	....
Petroleum of Lands Co.	.03	....
Reed Crude	.15	....
Rice Ranch Oil Co.	....	4.00
Union	206.25	206.00
Union Provident Co.	200.00	200.00
United Petroleum	....	4.00
Western Union	200.00	200.00

BANK STOCKS.

	Bid.	Asked.
American National	115.00	125.00
Bank of Los Angeles	122.00	....
Bank of So. Cal.	120.00	....
Broadway Savings Bank	160.00	....
Cal. Savings Bank	120.00	....
Capital ($600,000 paid up.)		
Central	240.00	....
Citizens' National	241.00	....
Commercial National	152.00	175.00
Dollar Savings Bank	160.00	....
Farmers & Mer. Nat'l	280.00	290.00
Federal Bank of L. A.	12.00	15.00
First National	....	430.00
German-American Savings	320.00	330.00
Home Sav. Bk. of L. A.	135.00	....
Los Angeles Trust Co.	....	125.00
Manhattan Sav. Bank	125.00	....
Merchants' National	440.00	....
Merchants' Trust Co.	160.00	165.00
Nat'l. Bank of Com.	120.00	....
Security Savings Bank	200.00	....
The Southern Trust Co.	....	150.00
U. S. National Bank	153.00	....

BONDS.

	Bid.	Asked.
Associated Oil Co.	80	70
Cal. Pacific Ry.	70	101
Corona Power & W. Co.	....	95½
Co. Owens Water Co.	....	100
The Edison El. Co. 1st R.	101½	....
Edison Elec. Co. old issue	102	....
Home Telephone Co.	91½	95
Home Tel. Co. 1st ref.	79½	....
L. A. Pac. 1st con. Aligs.	100	....
L. A. Traction Co. 5s	99	....
L. A. Traction Co. 5s	99	....
L. A. Electric Co.	91	....
L. A. Railway Co.	117	....
Mission Trans. & R. Co.	92½	....
Mt. Lowe Railway	85	89
Pacific Light & Power Co.	98	99½
Pac. Elec. Ry. Co.	110	....
Pasadena H. T. & T. Co.	90	90
Riverside H. T. & T. Co.	79½	82
S. Monica H. T. & T. Co.	....	90
San Diego H. T. & T. Co.	....	85
Santa Barbara Elec. Ry.	....	99½
Temescal Water Co.	95	....
United Elec. G. & P. Co.	100½	....
Union Transportation Co.	....	97
U. S. L. D. T. & T. Co.	....	88
Vinita Water Co.	....	95
Whittier Home T. & T. Co.	....	95

MISCELLANEOUS STOCKS

	Bid	Ask-d.
Cal. Portland Cement Co.	....	53.00
Cal. Hospital	90.00	....
Edison Electric pfd.	90.00	....
Edison Electric com.	60.00	....
Emergency Hospital	18.00	....
Home Tel. pfd	59.50	61.87
Home Tel. Co. com.	15.00	20.00
Los Angeles Brewing Co.	....	130.00
L. A. Jockey Club	90.00	142.00
Pasadena H. T. & T. Co.	....	37.50
S. Monica H. T. & T. Co.	14.00	17.50
San Diego H. T. & T. Co.	....	20.00
Sun Drug Co.	90.00	110.00
Seaside Water Co.	150.00	....
Title G. & Trust pfd.	175.00	....
Title I. & Trust pfd.	141.00	....
Title I. & Trust, com.	141.00	....
Title I. & Trust, Sec. C.	141.00	....
U. S. L. D. T. & T. pfd.	40.00	55.00
Union Trust & Title Co.	....	22.00

OFFICIAL SALES.

5 Merchants' Trust Co.	90.00
1,000 Continental Oil	.20
1,000 Olinda Land Co.	.12½
1,000 Olinda Land Co.	.12½
1,000 Olinda Land Co.	.12
1,000 Olinda Land Co.	.12½
1,000 Olinda Land Co.	190
1,000 Olinda Land Co.	.13½
1,000 Olinda Land Co.	.13½
1,000 Olinda Land Co.	.13½
1,000 Associated Oil	.78½
1,000 Associated Oil	.78½
10 Elm Oil	202.00
1,000 Associated Oil	.78½

MINING STOCKS

	Bid.	Asked.
California—Greenwater District.		
Clark Copper Co.	.06½	.08
Butte & Greenwater Co.	.02	....
Furnace Creek Cop. Co.	2.35	4.05
Furnace Creek Ex. Cop. Co.	.80	1.10
Furnace Valley Cop. Co.	1.10	....
Kempland Copper Co.	.09½	....
Cal. Hills M. Co.	.08	....
Ricoro Gold Mines Co.	.15	....
Nevada—Tonopah District.		
Belmont	6.70	....
Nevada—Johnnie District—Nye County.		
Johnnie Con. G. M. Co.	.18	.18½
Nevada—Searchlight District.		
Cyrus Noble	.36	.39
Eldorado Can. M. & M. Co.	.02½	.03½
New Era	.02½	.04
Nevada Searchlight	.03½	.10
Quartzite	13.00	....
Searchlight M. & M. Co.	1.01	....
Searchlight Parallel	.02½	.03
Searchlight West M. Co.	.09	.1
Arizona—		
Hecla Con. Mines Co.	4.30	4.40

OFFICIAL SALES.

1,000 Butte & Greenwater	.50
1,000 Butte & Greenwater	.50
1,000 Butte & Greenwater	.52
1,000 Butte & Greenwater	1.30
1,000 Butte & Greenwater	.51
1,000 Butte & Greenwater	.51
1,000 Butte & Greenwater	1.30
1,000 Butte & Greenwater	.52
1,000 Butte & Greenwater	.52
1,000 Butte & Greenwater	1.30
1,000 Cal. Hills M. Co.	.08½
1,000 Ricoro Gold Mining Co.	.16
1,000 Ricoro Gold Mining Co.	.16
1,000 Ricoro Gold Mining Co.	.16½
1,000 Ricoro Gold Mining Co.	.17
1,000 Ricoro Gold Mining Co.	.18½
1,000 Ricoro Gold Mining Co.	.19
1,000 Johnnie Con	.16
1,000 Johnnie Con	.17½
1,000 Johnnie Con	.17
1,000 Johnnie Con	1.30
1,000 Searchlight Parallel	.08½
1,000 Searchlight Parallel	.09
1,000 Searchlight Parallel	.09½
100 Furnace Creek Ex.	2.50
1,000 Cal. Hills M. Co.	.08
1,000 Cal. Hills M. Co.	.08
1,000 Cal. Hills M. Co.	.08
1,000 Nevada Searchlight	.03
1,000 Nevada Searchlight	.03
1,000 Nevada Searchlight	.03
1,000 Nevada Searchlight	.03½
1,000 Nevada Searchlight	.03½
1,000 Nevada Searchlight	.03½
1,000 Nevada Searchlight	.03½

BEARS OF JOHNNIE ABSENT ON 'CHANGE.

TUESDAY'S session of the Stock Exchange developed several decided advances in the quotations on local stocks in some instances. In others the securities were slightly weaker.

The oil stocks were again in the limelight, Olinda Land Company being the best on the floor. Considerable trading was carried on in this stock, and the market closed with an advance of ⅝ on the bid and ¾ on the asked price of Monday, at 13¼@13½. Transactions to the extent of 8000 shares were made at prices ranging from 12½ to 13½, one lot of 1000 shares selling at 15, buyer ninety days.

Light trading in Associated Oil characterized Tuesday's session, only 3000 shares changing hands at prices about Monday's quotations. The stock closed with a slight falling off on the preceding day's quotations at 52½@52¾.

A slight drop is apparent in Continental, which was quoted at the close at 19½@20, which is a drop of ½ on the bid and ¢ on the asked prices Monday. One sale of 1000 shares was made at 20. Union Oil seemed to be a favorite among a set of brokers. The stock opened at 201@206, but quick bidding rapidly brought it to a trading basis, and one sale of ten shares was made at 202. The stock closed at 202.25@205, a perceptible advance over Monday's offering price, although the bid was under the market of the preceding day. Central Oil opened in good demand and closed with an advance of one point on the previous day's bid of 1.05½. None was offered at the conclusion of the session.

One sale of five shares of the Merchants' Trust Company Bank was the feature of the call on the banking securities. The price was $88. No other movement was recorded. Nothing was doing among the bonds, which held about Monday's quotations, with a slight advance apparent in one or two. Miscellaneous stocks were a little under the market of the preceding day, and closed with no movement made.

IT CLOSES FIRM.

The bear movement in Johnnie Consolidated, which depressed the market Monday, was entirely absent on Tuesday's call, and the stock closed firm with an advance of ⅜ on the bid and ⅝ on the asked. The stock opened at the ridiculously low bid of 19, with an offering at 20. This was evidently an attempt to lower the market, but strong buying orders all over the floor made the price go up quickly by ¼ points, while the asked hung about 18 to 20 throughout the call. But 3000 shares of the stock changed hands, prices ranging from 16 to 17½, and at 21 buyer ninety days. The close was posted at 18 to 19¼.

One broker surprised the exchange with a strong order to buy Ricoro Gold, and he alone advanced the stock four points on "buy and sell" propositions of ¼ a point each, getting 8000 shares altogether at prices ranging from 15 to 19. The stock closed with a firm bid of 19, with none on the floor.

Butte and Greenwater showed a healthy tone, 6000 shares changing hands at 50 to 52. Transactions at buyer 30 were made also at 53 and 54. The stock closed without advancing from Monday's quotation of 52 bid, none offered. Furnace Creek Copper continues steady at Monday's prices, with but one trade of 100 shares at $2.95 reported. California Hills was weaker at 8, with none for sale. A few trades at 8¼ and 8½ were made on Searchlight Parallel. Nevada Searchlight shows some recovery to popular favor, 7000 shares being traded in at 8 and 8¾. No action was made in other mining stocks.

CHANGE NEWS AND GOSSIP.

Lallace Corbett, superintendent of the Boston and Montana copper mine, has resigned and taken a like position with the Butte and Greenwater Copper Mining Company. He will immediately take charge of the latter's workings in the Greenwater district. Corbett is one of the best known copper men in the country.

Big orders to buy Johnnie Consolidated stock spelled the bear movement on the exchange yesterday. One man gave an order to sell 25,000 shares at a price way below the market in order to depress the stock, but could not put the deal through because of the firm condition and the good demand. There were numerous merchants of the town of Johnnie on the floor, prepared to protect their holdings by buying up everything in sight, if the market had slumped.

Rumors are current that several big deals for the purchase of the entire Johnnie Consolidated holdings are under way and that the intending purchasers are trying to put the market down. It is said that Doubleday of San Francisco, owner of the Globe Johnnie, adjoining the Consolidated people's mine, is interested in the deal. New York capitalists are also said to be after the mine and are making every effort to obtain the property at the lowest possible price by apparently killing the market on the various exchanges. The stock is quoted at 18, with no bid on the San Francisco 'change. No concern is felt by those having big holdings here that the stock is deteriorating, and many expect a substantial rise soon.

Negotiations for the purchase of the controlling interest in the Santa Claus mine, located in the Diamondfield district of the Goldfield region, have fallen through. G. A. Marsh, who owns the interest, turned down an offer of $80,000 made by the Anderson, Dameron & Abbott Company of New York. The latter company has taken an option on 100,000 shares of the stock, which will enable the Santa Claus people to complete development work.

W. E. Potter, a former member of the Los Angeles Stock Exchange, received a letter from T. T. Collins, formerly assistant secretary of the local exchange, and now of Rhyolite, Nev. Collins writes that he and Fagan have opened a brokerage office in that town, established direct wire service with the San Francisco exchange, and are doing well. Collins is now interested in the Granite Contact mine, which adjoins the Skidoo, owned by "Bob" Montgomery and considered a promising property.

Quite a strong rumor is floating about the brokers' offices to the effect that the Guggenheims of New York, the biggest smelter men in the United States, have come forward with an offer to build a $10,000,000 plant in the Furnace Creek and Greenwater copper district. The deal is hanging fire as yet, but should satisfactory contracts be made with the various mining companies in that section the smelter may be regarded as a certainty. Copper men agree that this proposition makes the prospects for the Greenwater section particularly bright, as it will do away with the necessity of building small smelters on the mining property or of shipping the ore long distances. There may be a hitch, however, as the Clark interests are very strong in that region, and the Guggenheims will have to make liberal terms before Clark and his associates take them up. The Clark interests are quite capable of building a fine smelting plant for their own use in case satisfactory terms are not arranged.

H. L. Percy has arrived at the Waldorf, New York, where he has gone in the interests of the Clark Copper, Furnace Creek, Furnace Creek Extension and other allied mining companies, and is making arrangements which may lead to the assimilation of all these interests by a strong pool.

DAILY CITRUS REPORT OF EASTERN MARKETS.

[BY DIRECT WIRE TO THE TIMES.]

NEW YORK, Nov. 20.—[Exclusive Dispatch.] The market is easier and lower on all grades of Valencias. It is raining. Three cars Valencias sold.

VALENCIAS.

	Average.
Partridge, Calif Citrus Union	$2.70
Squirrel, A. H. Frt. Co., fy	2.80
Palm Tree, A. H. Frt. Co.,xc	3.10
Old Miss., Chapman's, Fullerton,fy	3.00
Old Mis., Chapman's, Fullerton, ch	6.55
Gold E., Chapman's, Fullerton, sd	4.35

LOCAL CITRUS MOVEMENTS.

There were 3 cars of oranges and 2 cars of lemons shipped from Southern California yesterday. This makes a total to date this season of 163 cars, of which 107 cars are lemons. Total to same date last season, 288 cars, of which 177 were lemons.

New York Orange Market.

NEW YORK CITY, Nov. 20.—[Exclusive Dispatch.] Today's sale consisted of three cars. The market is weaker owing to the quantity of other varieties being offered. It is raining.

VALENCIAS.

	Averages.
Old Mission, fy, C. C. Chapman	$8.00
Old Mission, ch, C. C. Chapman	6.60
Golden Eagle, st, C. C. Chapman	4.35
Squirrel, fy, A. H. Fruit Co.	3.80
Palm Tree, ch, A. H. Fruit Co.	3.10
Partridge, xc, C.C.U., Ontario	2.70

Local Citrus Movement.

Shipments of citrus fruits from Southern California for November 18 and 19 consisted of 3 cars of oranges and 2 cars of lemons. This makes a total for the season to date of 161 cars, of which 103 cars were lemons. For the same period last season there were 265 cars shipped, of which 157 were lemons.

1,000 Ricoro Gold Mining Co.	.17½
1,000 Ricoro Gold Mining Co.	.18
1,000 Ricoro Gold Mining Co.	.18½
1,000 Ricoro Gold Mining Co.	.19
1,000 Johnnie Con	.16
1,000 Johnnie Con	.17½
1,000 Johnnie Con	.17
1,000 Johnnie Con	1.30
1,000 Searchlight Parallel	.08½
1,000 Searchlight Parallel	.09
1,000 Searchlight Parallel	.09½
100 Furnace Creek Ex.	2.95
1,000 Cal. Hills M. Co.	.08
1,000 Cal. Hills M. Co.	.08
1,000 Cal. Hills M. Co.	.08
1,000 Nevada Searchlight	.03
1,000 Nevada Searchlight	.03
1,000 Nevada Searchlight	.03
1,000 Nevada Searchlight	.03½
1,000 Nevada Searchlight	.03½
1,000 Nevada Searchlight	.03½
1,000 Nevada Searchlight	.03½

LOCAL PRODUCE MARKET.

Business in all lines was good yesterday morning, and the tendency of the market was upward.

The cool weather, which has increased the demand for heavy produce, was augmented by the fact that Thanksgiving is only nine days away. All commodities will be firmly held until after the Thanksgiving demand is over.

Eggs were practically unchanged yesterday morning, the 30 cents asked for fresh local ranch, and 27½ cents was bid. Thirty-eight cents was asked for case count. Three sales, aggregating 15 cases of local ranch candled eggs were sold. The three sales were made at different prices for the same grade. The jobber who purchased the fifteen cases of eggs said he was not in need of the offerings at the present time, but made the purchases to cause action on 'change, that possibly might cause the egg market to go back to its normal condition. Predictions were made yesterday that advances would occur today or the latter part of the week. Prices are bound to range back to the Thanksgiving mark within the next few days. Several of the dealers reported that they were selling their stocks yesterday at 32 cents, and very few were found satisfied with the margin on the 35-cent proposition. Ranch eggs are selling at 34 cents in San Francisco.

The fruit market lacked interest. Muscats and Black Morocco grapes sell at 1.50 each per box. Peas were firmer at 4c per lb., among the vegetables. Rhubarb is steady, at 75c per box.

Wild game and small fish were plentiful. Lobsters and large fish were scarce.

A special meeting of the Produce Exchange membership will be held on Saturday, immediately after the call, to discuss the proposed banquet and entertainment; also, to act on the proposed amendment of the rules and regulations of the Egg Committee.

The receipts of produce as reported for yesterday's exchange were as follows: Eggs, 198 cases; butter, 18,106 lbs.; cheese, local, 5240 lbs.; potatoes, 2780 sacks; onions, 731; beans, 3619; sweet potatoes, 27.

Prices Current.

EGGS—Candled, fresh California ranch, 35; strictly fresh eastern eggs, 32; eastern storage, selected, 26; northern candled, 22.

BUTTER—Fancy local butter, 2-lb. sq., 70; Lucerne butter, 70; valley creamery, 67@68; fancy Coast creamery, 67½@68; choice Coast creamery, 57½@60; ladles, 30; cooking butter, 22.

CHEESE—Cal. Anchor, 17; Cal. Y. A., 12 fresh, 16; eastern dishes, 17@17½; Longhorns, 17@17½; N. Y. twins, 16@16½; singles, 18@18½; northern, local, 17; Oregon brick cheese, 17; hand, 19; Dom. Swiss, 20; Imp., 28@29; Limburger, 14; cheddars, 16@16½.

EGGS—Pinks, No. 1, 2.60; Pinks, No. 2, 1.90; Lady Washington, No. 1, 2.90@3.75; small white No. 1, 2.60@2.75; small white, No. 2, 2.50@2.25; black eyes, 3.75@4.00; Limas, No. 1, 5.00; Garvanzas, 4.25@4.50; German lentils, 3.50; American lentils, 9@10 lb.

DRIED FRUITS — Apples, evaporated, new, porch., fancy 9c, 8@9c; fancy 8c, 7@8c; apricots, "Santa Ysabel" brand, extra fancy, 25c, 16; extra choice, 15; in 1-lb. cartons, 20 pc; lb. extra; citron, imported, "American Flag" brand, fancy, 10-lb. boxes, 20; currants, imported, "Santa Ysabel" brand, fancy, bulk, recleaned, 8½; 50 lb.-oz. packages, 9; 30 12-oz. packages, 8; dates, imported, Fards, fancy, 6 lbs., 9; Golden dates, 60 lbs., 4; special price in quantities; figs, new, per box, California Red Seal, 10-lb., 1.15; California Red Seal, 20-lb., 1.25; white, choice, 50-lb. boxes, per lb., 7; peaches, "Santa Ysabel" brand, per lb., fancy, unpeeled, 25c, 12½; extra choice, unpeeled, 22c, 11½; choice, unpeeled, 20c, 11; fancy peeled, 35c, 18; in cartons, 2c extra; pears, "Santa Ysabel" brand, fancy, halves, 25c, 13; in 1 or 2-lb. cartons, 2c extra; peels, imported, orange or citron, 20c, 14; lemon, fancy peel, 20c, 14; prunes, fancy, San Jose "Imperials," per lb., 20-40, 25c, 19; 40-50, 20c, 15½; 50-60, 20c, 15; prunes, fancy, San Jose "Imperials," per lb., 90-100, 20c, 15; Silver, fancy, 25c, 19; Silver, choice, 18c, 9½; in 10-lb. boxes 1c extra, 5-lb. boxes 2c extra; raisins, per box, Clusters, 4-crown, 2.25; loose Muscatels, per lb., 4-crown, 6; seedless Sultanas, 9@9½; seeded, Eagle, fancy, 26-lb. per package, 7@7½; seedless Muscatels, 7; Shastas, fancy, 7.

HONEY—Comb, 24 12 to a box: White, per comb, 16; light amber, 12@15. Extracted: 2-gal. cans to case, 60 lbs. to can: Water white, per lb., 9@9½; white, per lb., 8@8½; light amber, per lb., 6@6½; white, 17 1-gal. to case, per case, 6.60; white, 24 ¼-gal. to case, 7.50; glass, white, 24 ¼-gal. to case, 7.50; glass 24 ½ to case, comb ns, 5.00.

NUTS—New almonds, fancy IXL, 19@20; almonds, fancy paper-shell, 17; almonds, choice softshell, 18; assorted nuts, 25-lb. boxes, 14; Brazils, large, new crop, 16@17; filberts, large, new crop, 14; pecans, Jumbo, 16@17; pecans, large, 15; peanuts, eastern, "Sun," raw, 7; roasted, 8½; Cal. "sunshine," raw, 6½; Cal. "Sunshine," roasted, 8; Japs, fancy, raw, 6; Japs, fancy, roasted, 8; walnuts, No. 1, soft-shell, 16@18; walnuts, No. 2, softshell, 16@18; cocoanuts, per dozen, 85.

FRESH FRUITS—Colorado Jonathan apples, 2.25@2.35; Missouri Jonathans, 2.00; Smith's cider apples, 1.00@1.10; Fall Pippin, 90@1.00; skinner apples, 65@1.00; fancy Bellefleurs, 1.25; choice Bellefleurs, 1.00; black figs, 1.00 per box; white figs, 1.50; Alexanders, 75@85; Red Tearmains, 65@80; Gravenstein apples, 65@1.00; Casaba melons, 1.00@1.50; Crenshaw, Muscat, 1.50. Black Morocco grapes, 1.50; fancy Barbieris, 1.50 per lb. Winter pears, Bosc, 1.25; local Bartletts, 1.00 per box; Bosscit pears, 1.25; quinces, 1.00 per box; guavas, 6@7 per crate; pomegranates, 90 per box; Japanese persimmons, 60; per lb.

CITRUS FRUITS—Star-dard lemons, 3.00; packed lemons, 5.00@6.00; choice lemons, 4.00; fancy lemons, 5.00; cull lemons, 2.50@3.00; bananas, 4½ per lb.; Valencias, 4.75; navels, 3.00; grapefruit, seedlings, 3.50@3.75.

BERRIES—Strawberries, Moneta, 20; Gardena, 20; Irwindale, 20; Tropicos, 20; Montebellos, 20; raspberries, 25; blackberries, 12; cranberries, 11.75@12.00.

ONIONS—Northern Yellow Danver onions, 1.25; local Yellow Danvers, 1.25@1.50; Australian Brown onions, local, 1.25@1.50; Fullerton Sweets, 1.65 crt.

POTATOES—Highland, 1.75; new local Burbanks, 1.50@1.65; yellow sweet potatoes, 1.75@2.00 per sack; Salinas, 1.50@2.00; Oregon potatoes, 1.65 per cwt.; Watsonville potatoes, 1.85@1.90; Nevada Potatoes, 2.00; Idaho Burbanks, 1.65.

GREEN VEGETABLES—Beets, 20@25; carrots, 20@25; parsley, 30@35 crate; string beans, 40@50; wax, 60@75; turnips, 15@20; peas, 4; red radishes, 1.00@15 doz.; cabbage, 1.25; fancy green onions, 25 doz.; spinach, 15; green peppers, 30@; bell peppers, 30@; lettuce, 1.00 per crate; garlic, 6; parsnips, 25@30 doz.; tomatoes, 80@90 per box; cucumbers, 50@1.00 per lug box; summer squash, 40; eggplant, 2 per lb.; lima beans, 7 per lb.; pie pumpkins, 1 per lb.; rhubarb, 50 per box; leeks, 30 per doz.; celery, 20@30; artichokes, 60@1.00 per doz.; sprouts, 8 per lb.; cauliflower, 60.

CHILES—Evaporated storage, 20; sun dried bulk, 20; ground, 12½; Mexican black, 15; green chiles, 5.

POPCORN—Rice, shelled, fancy, eastern, per lb., 3½.

CORN HUSKS—Fancy cut, Bales, 50-lb. average to bale, per lb., 8; bales, 50-lb. average uncut, per lb., 7.

POULTRY—Dealers pay for live weight for stock—Old roosters, 8; young roosters, 10; old toms, 12; young toms, 13; hen turkeys, 12 square, 2.50 doz.; hens, per lb., 11; ducks, 12; turkeys, 17; geese, 10; fryers, 15; broilers, 17. Selling price to retail trade, per lb., dressed: Live old roosters, 13; young roosters, 12; fryers, 21; broilers, 22; turkeys, 24; hens, 20; old toms, 24; young toms, 20; hen turkeys, 24; ducks, 16 lb.; geese, 15 lb.; squabs, 2.00 per 1.85@1.90; Nevada potatoes, 2.00; Idaho Burbanks, 1.65.

BEEF—Steers, No. 1, per lb., 6½; second, 6½; third, 5½@6; prime, 7; heifers, 5½; veal, 10; hind quarters, 9; fore quarters, 4½; loins of beef, No. 1, 11½; ribs of beef, No. 1, 10½; beef tenderloins, 20; chucks, 5½; square chucks, 5½; plates, 3; rounds and rumps, 6½; shoulder clods, 10; beef shanks, 2; flank rumps, 7; flank steaks, 11; beef rolls, 10; boned beef trimmings, 3; beef tongues, 12; S. F. beef tongues, 14; oxtails, 2; lambs' tongues, per dozen, 30; beef hearts, each, 10; beef livers, each, 20; kidney suet, per lb., 5½; kidneys, each, 2; sweetbreads, 25; brains, 10.

MUTTON — Dressed muttons, ewes, per lb., 8½; dressed mutton wether, 10; dressed mutton yearlings, 10½; fall lambs, 11; milk lambs, 11½; sheep, 2.00@4.00.

PORK—Dressed hogs, per lb., 9½; trimmed hogs, 12; pork loins, 13½; frozen pork spare ribs, 5; fresh picnics, 9; pork shoulders, 9; pork butts, 11; fresh hams, 12½; bellies, fresh, 13½; leaf lard, 11; pork trimmings, 7; frozen pork spare ribs, 5; fresh pork spare ribs, 5; pork tenderloins, 20; back fat, 9; cleaned pigs' feet, each, 2½; tongues (sweet, pickled or fresh,) 25; cleaned hogs' head, per lb., 5½; plain cooked tripe, per lb., 4½; hog plucks, each, 2; pork kidneys, per doz., 15; pig tails, per lb., 4; pork livers, per lb., 5.

BACON—10-lb. bacon, 16@16½; Winchester bacon, 17@18½; 3 Ave., 17½; Empire, 19; 45er, 16@17; Premium, 21½; Gold Band, 20; Diamond C bacon, 21½; Helmet bacon, 16½; Orange Blossom bacon, 18½; Sunlight bacon, 6-8 avg., 19½; Rex Breakfast bacon, 8-10 avg., 18; Regal bacon, 8-8 avg., 19; Regal bacon, 10-12 avg., 18; Helmet bacon, 8-10 avg., 18; Helmet, 6-8 avg., 19; White Label bacon, 19; Star bacon, 22½.

HAMS—Per lb., Rex, 17½; Rex skinned hams, 17½; Diamond C, 18½; Diamond C skinned hams, 18½; boiled boneless Rex hams, 25½; smoked Rex hams, 22½; plain hams, 15½; Winchester, 11½; Premium, 16½; Gold Band, 17 1-2; Mild-cured hams, 17½; plain hams, 15½; Winchester picnics, 13; California hams, 11½; Premium skinned hams, 17; 14 Ave. hams, 14½ @15; 12 Ave. hams, 15@15½; Orange Blossom, 18½; fresh hams, 12½; fresh picnic hams, 9½; Ashland hams, 15½; mince hams, 17; Cylinder boiled hams, 27½; Premium boiled hams, 23 1-2; Oxford boiled hams, 17½; Star hams, 18; Helmet hams, 17½; Star skinned hams, 18½; Armour's boiled hams, 23 1-2; boiled boneless and tied hams, 23½; Armour picnic hams, 12½; Regal hams, 17½.

DRY SALTED MEATS—Dry salt narrow bellies, 12½; dry salt clear bellies, 16-20 avg., 12½; dry salt clear backs, 12; short clear backs, 12; D. S. bellies, 16-18 avg., 12½.

PICKLED GOODS—Honey comb tripe, half-bbls., 2.60; honey comb tripe, keg, 1.85; honey comb tripe, kits, 90; spiced pigs' feet, half-bbls., 4.00; spiced pigs' feet, keg, 2.60; spiced pigs' feet, kits, 1.35; pickled lambs' tongues, kits, 2.00.

BARRELED MEATS—Rumps (bone in,) bbls., 10.00; half-bbls., 5.50; rumps (bone out,) bbls., 12.50; half-bbls., 6.75; plate beef, bbls., 9.00; half-bbls., 5.00; rolled plate (boneless,) bbls., 14.00; half-bbls., 6.50; Sandegland pork bbls., 14.25; half-bbls., 7.25; family pork, bbls., 22.00; half-bbls., 11.50; fancy pig pork (narrow,) bbls., 26.00; half-bbls., 12.00; fancy pig pork (wide,) bbls., 25.00; half-bbls., 11.50; S. P. spare ribs, 10.00 bbl., half-bbls., 5.25.

SAUSAGE—Bologna, per lb., 6; bologna, parafined, per lb., 6½; blood sausage, 5; liver sausage, 6; Diamond "C" sausage links and bulk, 12; head cheese, 8½; fresh pork sausage links, 8; fresh pork sausage, bulk, 8; spanish pork sausage, 9; Wiener sausage, 8; Frankfurt sausage, 7; New England ham sausage, 12; boiled cottage ham, 12; boiled boneless Rex ham, 23; boiled boneless Rex ham, smoked, 22; minced sausage in sacks, 12; Douglas style, sausage in sacks, 12.

PURE LARD—Tierces, per lb., 8½; cases, 7 10-lb. cans, 9½; cases, 12 5-lb. cans, 9½; cases, 20 3-lb. cans, 9½; leaf lard, 11; Rex lard, 11½; Premium lard, 12½; Silver Leaf lard, 11½; Jewel Compound, 7½; Compound lard, 6¾; bacon fat, 8½; Cotosuet, 8½; Mission lard, 11½; Shield lard, 11½; Star lard, 14; Armour's Compound lard, 9½; Diamond C kettle lard, 12½; Silver Ribbon, 8c basis; Suetene, 6; vegetable lard, 10½.

OLIVINE—Tierces, per lb, 7½; cases, 6 10-lb. cans, 6½; cases, 12 5-lb. cans, 7½; cases, 20 3-lb. cans, 8½.

FAMILY FLOUR—Local patents, At flour, per bbl., 4.00; Gem flour, 4.25; Select California white wheat; Bandset flour, per bbl., 4.40; Towel flour, 4.40; Silver Star flour, 4.30; XXX flour, 3.60; Capitol flour, 4.00; A-1 hard flour, 4.10; Aurora, 4.20; Milkade, 1.90; Tropoy, 3.60; New flour, 4.00; Mayflower, 4.00; Eclipse, 4.30; buckwheat flour, 100 lbs., 2.00; Souvenir towel sacks, 4.30; Eight-bbls., 1.90; Eighth-bbls., 1.00.

CALIFORNIA AND EASTERN FLOURS—Crown flour, 4.25, Cream Loaf first patent, Kansas, 4.15; Electric Light, first patent, Dakota, 5.40; Powerful, second patent, 5.25; Rock River rye, 5.00; Kansas whole wheat and graham, 4.25.

BAKERS' FLOUR—Globe flour, per bbl., 4.75; eastern graham, 4.50; eastern whole wheat flour, 4.60. Blended wheat flour: Bakers' Al flour, per bbl., 4.25; bakers' Magnolia flour, 4.30; Comet flour, 4.80; eastern rye, 5.00; Capitol bakers' flour, 4.70; Capitol extra bakers' flour, 4.50; Our Giant, 4.25.

FLOUR—	In 5-lb. Boxes.	10-lb. S'ks.	25-lb. S'ks.	50 lbs. S'ks.
Perf.

RICE RANCH OIL

CAPITAL STOCK 300,000 SHARES—PAR VALUE $1.00 PER SHARE

This is a readily negotiable security; it is listed on the Los Angeles Exchange.

Production of Well No. 1 is 300 barrels per day, and even at the present price of 40c per barrel it earns 6% per day or $73,000.00 per year.

The drilling of Well No. 2 is now at a depth of 2800 feet, after passing through 1100 feet of oil bearing sand; the work of tapping it is now in progress.

No. 2 Well will be as good or better than No. 1, which will immediately increase the income to $146,000.00 per year. New contracts at the prevailing high prices will add to the earnings.

Contract has been given for Well No. 3. 300,000 shares at $1.50 per share equals $450,000.00. Income of $146,000 per annum is over 30 per cent. on the stock at that price.

Eight wells on this high grade property will give an income of $300,000 per year.

Figure this out for yourself and see if there is any reason why this stock should not go to

$5.00 PER SHARE

President, Dr. J. H. Edmonds; vice-president, Henderson Hayward; secretary, Charles F. Bicknell.

Directors include: C. J. Kubach, R. Rowan, R. D. Wade, Thomas Hughes, Charles T. Off, Carl Leonhardt.

Come in and talk to us about it; we will be pleased to give you all particulars.

Joseph Ball Co.
BANKERS.
Members L. A. Stock Exchange.
Suite 1. Homer Laughlin Bldg.

New York San Francisco

E. F. HUTTON & CO.
Bankers
112 West Third Street
Los Angeles
MEMBERS
NEW YORK STOCK EXCHANGE
NEW YORK COTTON EXCHANGE
NEW YORK COFFEE EXCHANGE
CHICAGO BOARD OF TRADE
The Only Private Wire to Chicago and New York
RICHARD E. MULCAHY, Mgr.
PASADENA OFFICE HOTEL GREEN.

FRED DORR
BROKER
304-306 SOUTH BROADWAY
MEMBER:
New York Stock Exchange
New York Cotton Exchange
Chicago Board of Trade
CORRESPONDENTS:
John H. Wrenn & Co., Chicago.
Dick Bros. & Co., New York.
REFERENCES:
American National Bank.
NOTE: About Dec. 1st we will dispose with present leased wire service and will independently operate our private wire to Chicago and New York.

BONDS
We Own and Offer the Following:
Edison Electric Co. (old issue).
Edison Electric Co. 1st & Ref.
Calif.-Pac. Ry. 1st Mtge.
Mission Trans. & Ref. 1st Mtge.
Union Trans. Co. 1st Mtge.
L. A. Home Tel 1st Mtge.
L. A. Home Tel. 1st Mtge.
L. A. Consol. Gas 1st Mtge.
Ventura Co. Power Co. 1st Mtge.
Prices and particulars on application.

Wm. R. Staats Company
E. S. Raymond Ave. Pasadena. 351 So. Main Los Angeles

The New Auditorium
offer conservative investors a GOLD BONDS issued by the AUDITORIUM COMPANY OF LOS ANGELES. These are an absolute first lien upon the real estate at the S. W. 7th and Olive street, and also upon the entire new Auditorium Building, including furnishing and fixtures. Tax free.
ADAMS-PHILLIPS CO.
111-113 W. 4th St. Los Angeles

BETTER THAN PAYING RENT
BORROW of us, borrow the money to buy a home at once and after a little while you will be paying off the principal instead of paying rent to someone else. We pay 6 per cent. compound interest on your payments. Call or write for particulars.
FIDELITY HOME BUILDING AND LOAN ASSOCIATION
Fidelity Savings and Loan Association

SHIPPING.

SAN PEDRO, LOS ANGELES.

ARRIVED—TUESDAY, NOV. 20.

Santa Rosa, Capt. Dunham, from Portland and San Francisco.
Prentiss, Capt. Salinsky, 65 hours from Eureka.

SAILED—TUESDAY, NOV. 20.

Santa Rosa, for departure from this port today.

IN PORT—TUESDAY, NOV. 20.

Lyman Stewart, Consolidated wharf.
Bonanza, Salt Lake wharf.
Santa Catalina, City, South Cal. wharf.
Wm. John Smith, Kerckhoff-Cuzner mill.
Redondo Dollar, Crescent wharf.
El Segundo, S. P. wharf.
Sunflower, Hwang-Ho, Salt Lake wharf.
Bonita, Salt Lake wharf.
Charles F. Crocker, So. C. wharf.
Bonjour, Salt Lake wharf.
Prof. L. Eviston, S. P. wharf.
Santa Catalina, S. P. wharf.
Prof. H. Lemmann, Salt Lake wharf.
Prof. E. E. Wood wharf.
Prof. J. Wood, E. K. Wood wharf.
Prof. J. Wood, Crescent wharf.
Prof. Home, Salt Lake wharf.
Prof. Westport, Consolidated wharf.
Prof. John A. Campbell, Crescent wharf.

DEPARTS—WEDNESDAY, NOV. 21.

Prof. J. Wood, Capt. Monsen, for Port Hadlock.
Prof. Bellingham, Capt. Dunham, for Portland and San Francisco.

DUE AT THIS PORT.

Dispatch from Eureka, via San Luis Obispo.
Coos Bay, from San Francisco and Eureka.
Westport, from Eureka.
Prentiss, from Seattle.
Prof. Thomas F. Emigh, from Tacoma.
Prof. Seattle, from Astoria.
Prof. J. Burgess, from Port Townsend.
Prof. Dolphin, from Aberdeen.
Prof. Arcata, from Gray's Harbor.
Prof. Smith Sudden, from Raymond.
Prof. A. F. Coats, from Gray's Harbor.
Prof. Prentiss, from Olympia.
Prof. Prentiss Dolbeer, from Eureka.
Prof. Thomas D. Foster, from Tacoma.
Prof. Robert Searles, from Everett.
Prof. J. J. Patterson, from Aberdeen.
Prof. William Bowden, from Tacoma.
Prof. J. E. Wood, from Tacoma.
Prof. Prentiss, from Astoria.
Prof. Prentiss L. Smith from Ballard.

FROM FOREIGN PORTS.

Prof. Queen Elizabeth, 136 days from Hong Kong.

Prof. Steamer Hermosa makes daily trips to Catalina Island and return.

MOVEMENT OF "MOSQUITO" FLEET.

ARRIVED—TUESDAY, NOV. 20.

Prof. Pleasure, Orient, J. C. Elliott.
Prof. Pleasure, Catalina and Nellie, for Catalina with passengers.

SAILED.

Prof. Pleasure, Orient, J. C. Elliott, Mu-ko with passengers.
Prof. Catalina and Nellie, for Catalina with passengers.
Prof. Pleasure, for Santa Barbara and returned to San Pedro wholesalers.

TIDE TABLE FOR SAN PEDRO.

	High.	Low.
Fri. Nov. 23	2:01 a.m.	6:24 a.m.
" 24	12:36 p.m.	7:35 p.m.
" 25	2:28 a.m.	8:36 a.m.
" 26	3:17 p.m.	9:05 p.m.
" 27	4:45 a.m.	10:00 a.m.
" 28	3:28 p.m.	10:14 p.m.
" 29	5:34 a.m.	11:35 a.m.
" 30	5:08 p.m.	11:21 p.m.
" 31	6:04 a.m.	12:22 a.m.
" 1	6:18 p.m.	
" 2	6:41 a.m.	12:00 a.m.
" 3	7:12 p.m.	1:06 p.m.
" 4	7:13 a.m.	8:41 a.m.
" 5	7:37 p.m.	2:44 p.m.
" 6	7:40 a.m.	1:16 a.m.
" 7	8:35 p.m.	3:19 p.m.

PORT ITEMS.

Wind at 5 p.m.; wind southwest; 5 miles.

Prof. Pacific Steamship Company's steamer Capt. Dunham, arrived on the run from Portland, via San Francisco, with a good freight and passenger list and is scheduled to clear on the return trip.

Prof. Prentiss, Capt. Salinsky, arrived in from Eureka and is discharging her lumber at the San Pedro, Los Angeles & Salt Lake Railroad wharf.

Prof. Bellingham, Capt. Dunham, arrived in from Redondo from the Columbia River with a cargo of lumber consigned to Newmark & Mulligan Lumber Company. Prof. Capt. Ammondsen, left for Eureka with 2000 poles consigned to the Los Angeles and loaded on Pacific Coast Lumber Company's order.

Prof. Prentiss, Capt. Zane, now at Aberdeen where she will load a lumber cargo for San Pedro.

REAL ESTATE RECORD.

REAL ESTATE TRANSFERS.

For TUESDAY, Nov. 20, 1906.

Prof. Josephine E Swain, lot 18, Sunset Park tract, $10.
Prof. Same to Arthur W Cleaver, part lot 1 & R 14 W, $10.
Prof. Same to Henry J Glandomi, same Gertrudes, $5000.
Prof. Same to Charles Grist, part lot 4, Prof. Patterson & Miller's subdivision.
Prof. Same to Rumie S Bittman, portion lot 8 Parker's subdivision of lot 1 Pasqual tract, $10.
Prof. Same to Emma Howard Price, lot 1 Pasquale tract, $10.
Prof. Same to Laura A Abbott, lots 21 Garfield tract, $10.
Prof. Same to Gratia H Atwater, lot 1 Pasadena Company's first addition.
Prof. Same, lot 9, same tract, $10.
Prof. Same to William P Keasbey, lots 14 Garfield tract, $10.
Prof. Same to Hugh McKenna, tract beginning at intersection of west line of lot 1 Pasadena Company's first addition to Charles Gollmar, by a line with present north line of First street along said line of First street to lot 10, Pasadena.
Prof. Same to J C Wilson, same as above.
Prof. Same to C Q Stanton, portions of Pasadena, Ex Mission of San Fernando.
Prof. Same to S A Sanderson, part farm lot 1 Colony tract, in Rancho San Pedro.
Prof. Same to Charles E Sumner, lot 16 Wellington Place, $10.
Prof. Same to Sarah A Morris, lot 14, Home tract, $10.
Prof. Same to E Miller, lot 9, Bruning Park.
Prof. Same to Title Insurance and Trust Company, same property as above, $10.
Prof. Same to Josephine E Smith to A E Baldwin, George S Smith to A E Baldwin, lots 22 and 23, Monterey Homestead tract, $10.
Prof. Same to George H Davis, lot 2, same tract, $10.
Prof. Same to Louise Clawson, lot 6, Fourth Avenue tract, $10.
Prof. Same and Trust Company, lot 18, lot 18, block D, Huntington Park.
Prof. Same to G W Simpson, lot 16, block 2, same tract.
Prof. Same to D M Linnard, lot 10, 12, 14, Long Beach $10.
Prof. Same to D M Linnard, lots 17 and 6, same tract, $10.
Prof. Same to same, lots 25 and 26, block 2, same tract.
Prof. Same to Voorhees S Anderson, lot 1 Ashworth tract, $10.
Prof. Same to H F Albrecht, lots 29, 30, block 11, subdivision No 2 of Dolgeville.
Prof. Same to Martha E Chester, assignee of mortgagee in agreement to convey 40 ft. deeds, $600.
Prof. Same to Louis E Mittendorf, lot 1, lot 16, block 1, Workman Park.
Prof. Same to W B Blackburn, tract beginning at a point in center line of county road from Walnut Station to Lemon Grove, said point being southeast corner of Hall's subdivision of part of La Mesa, thence northwest along centerline of said road, etc., $100.
Prof. Same to Jessie L Keeves, lot 4, Lemon Grove tract, $10.
Prof. Same to Bank and Trust Company of Long Beach, lot 14, block A, Monterey tract, $100.
Prof. Same to Augusta Muller and Ernest H Muller, lot 1, block 190, Santa Monica.
Prof. Same to Sarah J Ferrell, lot 10, Washington Street tract, $10.
Prof. Same to Nellie E Miles, part lot 20, Subdivision of Rancho Los Cerritos.
Prof. Same to Lillard to Jeremiah Bevan, lot 2, section 2, T 2 S, R 11 W.
Prof. Same and Trust Company to same, lots 11 and 12, Annandale Park.
Prof. Same to Monterey Association to William Lyons, lot 301, section N, Rancho San Pedro.
Prof. Same to Bank Company to Gussie Bailey, lot 1, Pasadena tract, $125.
Prof. Same to Fred Muller and P Mueller, lots 1 to 4, Dickinson's Main Street and Park Addition.
Prof. Same to Francis D R Moots, lot 1, Pasadena Villa tract, $10.
Prof. Same to Frank W Goldsmith, lot 2, Estate of S C Hahne, in Pasadena.
Prof. Same to Goldsworthy, portion of Rancho San Rafael.
Prof. Same and Trust Company to Alfred Gruber, lots 8 and 78, West Avenue tract, $10.
Prof. Same to Gale H Ingham, lot 14, subdivision of lots 9 and 10, Pasadena tract, $10.
Prof. Same to Glorietta Diego, lot 209, Pasadena and South Park tract.
Prof. Same to C B Smith, lot 118, Hopper Avenue tract, $10.
Prof. Same to Alfred Chevrion, lot 10, Pasadena tract, $10.
Prof. Same to Bank Company to W T Gilbert, lots 1 and 2, block 2, Redondo Beach.
Prof. Lewis McMillen to Harmon Brittain tract beginning at signs in Gallatin road being south corner of land deeded to James T Barnett by deed 1647-321 said point being 785.9 ft. S 19 deg E from old rock designated old post and rock in N angle of Gallatin road running thence N 30 deg 50 min E 1352.2 ft, etc $2500.
Prof. Mary Metzler to William J Oldenburg agreement to convey lot 12 Metzler & Hunts South Park $700.
Prof. T I & T Co to Elmora E Hopkins lot 326 Central avenue Home tract No 2 $10.
Prof. Santa Monica Com Co to Dorrance Bryant and Frances Bryant portion of lot 2 block 36 Erkenbrecher Syndicate Santa Monica tract $10.
Prof. David Coplow to Ida Lebovitz lot 5 block 2 Ross and Jones tract $10.
Prof. Martin Lebovitz to Berry McKelvey lot 5 block 2 Ross and Jones tract $10.
Prof. Merchants Tr Co to George M Handley lot 16 of Salt Lake Station tract $10.
Prof. Helen C Cooch to Gustave Adolph Swanson lot 174 Willowbrook $1300.
Prof. Gust A Peterson to Helen C Cooch lot 12 Humboldt tract $1150.
Prof. George Zobelein to Louis N Peterson lot 9 block 7 Zobelein Main street tract $10.
Prof. Golden State Realty Co to Mary Johnson lot 114 Watts Junction tract $136.
Prof. Same to same lot 113 same tract $128.
Prof. James L Harrison to Maude T Thompson lot 15 block 9 Huntington Park $10.
Prof. Waldermar Ankarstrand to Jennie Gallaudet lot 14 block G North Park tract $10.
Prof. Milton Metzler to John Spencer lots 5 and 6 block 4 Childs Heights tract $10.
Prof. Harold C Dewey to J B French lot 7 Brown and Ambrose subdivision of block 169 $10.
Prof. John Kellenberger to Josie Volk lot 34 of H M Louds subdivision of N½ of lot 149 Pomona $10.
Prof. Ernest H Meyers to S R Floyd lot 10 block 7 of Doolittle & Talbots subdivision of block 129 Pomona $175.
Prof. A J Milne to E E Neher lots 9 and 10 block 59 Lordsburg $10.
Prof. Orson E Parker to I A Burt lot 12 and part lots 1, 3 and 5 block C Hughes & Burritts subdivision of block 179, Pomona, $10.
Prof. S T Bales to D L Persons lot 12 block 8 Le Mars subdivision of block 184 of Pomona $10.
Prof. Lucinda Doty to Henry Mock lot 7 block 73 Pomona $10.
Prof. Andrew J Milne to M H Snow lot 5 of Orem tract being subdivision of part of blk 146 Pomona $10.
Prof. Salvador Gonzales to J R Myers part of lot 111 Sec 11 T 2 S R 13 W $10.
Prof. Samuel Kinzer to John Esa lot 2 block 5 of Ocean Pier West Long Beach $10.
Prof. Seaside Water Co and Broadway Bk & T Co trustee to Samuel Kinzer, lot 2 blk 5 of Ocean Pier tract West, $10.
Prof. blk 19 Alamitos Bay tract, $10.
Prof. John D Charles to Chris Christiansen, lots 19 and 20 blk C Kenyon's sub of blk U Alamitos Beach townsite, $10.
Prof. P E Hatch to E J Bruce, lots 9 and 11 blk 149 Long Beach, $18.
Prof. A W Macdonell to P E Hatch, lots 1 to 8 inc 16 and 12 blk 2 Kempley sub of Kempley tract, $10.
Prof. William H Todd to Thomas M Todd, lot 13 blk 62 Alamitos Beach townsite, $10.
Prof. R A Ene W M Varney to James W Burton, part lots 8 and 10 blk C Stanwood & Nash sub of farm lot 152 Amer Col tract, $10.
Prof. John S Smith to Calvin Hall, lot 10 blk H M D Painter's sub of N 14 acres of blk Q sub lands of J H Painter and B F Ball, $10.
Prof. The Stearns Ranchos Co to James Wilson, H C Sizler to Thomas Driscoll, part lot 2 blk 34 Terminus Hstd tract, $100.
Prof. Julius H Andersen to United States National Bank of Asuza, part lots 12 13 14 blk 19 Asuza, $3850.
Prof. J H Collins and C E Collins to U W Pratt, the foll mining claims Wolf Gold Mine No 2 Gold Cup and Wolf Gold Mine, $30.
Prof. U W Pratt to Daniel Winzler, the foll min claims Black Cat Last Chance and Golden Gate, $200.
Prof. J H Collins and C E Collins to same, Black Cat mine, $10.
Prof. Charles G Jones to Carl P Gould, lot 248 Strong & Dickinson's Figueroa St tract, $100.
Prof. L A Tr Co to C P Gould, lot 21 Moulton Home tract, $10.
Prof. Sterns Hutchins to Theodore Wissendanger, lot 105 Wissendanger's Alhambra Park tract, $10.
Prof. George E Steele to Lois S Steele, und ½ int in lot 11 blk 12 of Huntington Park, $10.
Prof. Louis Henry to Isaac Harris, lots 2 3 and 4 blk 1 Henry sub and being part of blk J of sub of lands of J H Painter and B F Ball, $10.
Prof. Mary V McDonald to Mary M Linacher, part lot 10 McDonald Home tract, $10.
Prof. Same to Alice U Whitehead, part lot 40 same tract, $10.
Prof. Lela J Wilson to F M Douglass trustee for Nat'l Bk of Commerce, part lot 67 McDonald tract, $10.
Prof. John S Page to M K Thornton, agmt to convey part lots 18 and 19 Mills add to Vernondale, $2000.
Prof. Hollywood Cem Assn to M L S Ericson—Lot 147 Sec 12 Hollywood Cemetery, $182.
Prof. L Kuesner to E M Schoenleber Jr—Lot 31 Los Robles trt, $10.
Prof. W Wood to C Schoenleber Jr—Lot 31 Los Robles trt, $10.
Prof. Janss Co to Mrs Nellie Keindrick—Part lot 3 blk 1 E S Fields Occidental Hgts trt, $10.
Prof. J Maw to J W Adams—agmt to conv lot 21 blk 1 Highland View trt, $1500.
Prof. W E Hughes to C L Arzt—Lot 201 Olivito Hgts, $10.
Prof. A J Hollenbeck to S C Frost and L B Frost—Lot 40 Curtis trt, $10.
Prof. C L Wilson and L E Beckley to A S Myrick Lot 25 of blk N Ocean Park Villa trt No 2, $150.
Prof. C A Smith to G Leaver—Lot 4 Teresa trt, $10.
Prof. M A Hanke to A Scott—Lot 29 Commonwealth trt $10.
Prof. S H Maynard to T I & T Co—Lot corn at SW cor of lot 10 of Ames trt th S 0 deg 5 min E 17.42 chs etc $10.
Prof. S J Dann to J P Gilliland—Part lots 1 and 2 blk B G Weingartha sub, $10.
Prof. T I & T Co to M E Woodside—Lots 1 2 3 4 blk B of McCarthy Cos Fruit Acres trt, $10.
Prof. E Hatton to M M Williams—Agmt to convey lot 94 Sunnyside Park add, $10.
Prof. T H Dudley to J T Ernan—Lots A B C D E F G H I J K L blk 158 Santa Monica, $10.
Prof. P H Muskat to Duffy Lumber Co—Lot 74 South Park ave Home trt No 2, $10.
Prof. Clarence E Bayley to Alfred R Reed, lot 7 blk B of Firey French & Rhorer's sum, $1600.
Prof. George F Kernaghan to Ada B S Phillips, part blk 191 Garvanza L Co sub of portion of Garvanza add No 1, $10.
Prof. George H Rector to Fernando C da Silva, part lots 2 and 3 blk F Mrs Fitzgerald tract, $10.
Prof. George S Thomas to William T Wright, blk 16 17 32 33 34 Le Mars add to town of Alosta, $10.
Prof. F D Carroll to Richard Bigby, lot 8 blk B of McCarthy Co's sub of Mobeta Ave and Figueroa St tract, $10.
Prof. Thomas J Dorsey to Gottfried Vogel, lot 30 blk C Washington St tract, $10.
Prof. Merchants Tr Co to John George Eichenberg, lot 3 Peckham Moneta Ave Square No 3, $10.
Prof. Same to same, lot 5 same tract, $10.
Prof. Same to same, lot 1 same tract, $10.
Prof. Same to same, lot 4 same tract, $10.
Prof. Same to same, lot 2 same tract, $10.
Prof. Same to same, lot 2 same tract, $10.
Prof. A J Milne to Solomon Boots, lots 13 and 14 blk 60 Lordsburg, $10.
Prof. Same to Charlie Boots, lots 11 and 12 blk 50 Lordsburg, $10.
Prof. Katherine Hillard to Orville A Nuckolls, part lot 4 Laura A Pitts sub, $10.
Prof. Conservative Realty Co to F M Cass, lot 10 blk K Burkhard Home tract, $10.
Prof. Same to H G Jenkins, lots 7 8 and 9 blk K same tract, $10.
Prof. Nelson A Smith to John Cross, part sec 2 S N, $10.
Prof. S M Butler to George Heflinger, part lots 3 and 4 blk 4 sub No 2 Sunny Slope Estate, $10.
Prof. Theodore Scholl to Mary R Ottaway, lots 4 5 and 6 blk B Huntington Park, $10.
Prof. B F Groves to Emma L Sullivan, lot 7 blk 4 Mills sub of Sabichi tract, $10.
Prof. George M Derby to Sarah Jane Lees, lot 15 of Victor Hgts tract, $1000.
Prof. Sidney D Briggs to Johann F Siems, lot 90 of Norwood Terrace, $10.
Prof. George H Parks to Giuseppe Giangregorio, lot 46 and part lot 20 Rosas tract, $10.
Prof. L A Realty Syndicate to same, lot 40 and part lot 20 same, $10.
Prof. W E Hughes to Aimee Navarre, lot 13 Olivito Hgts, $10.
Prof. Charles M O'Leary to Louis Dieckman, lot 12 Daly tract, $10.
Prof. Lotta A Fikes to Annie M Allen, lot 6 blk A Chirriotto tract, $10.
Prof. C L Stickelbaut to Ida Blum, lot 1 blk D Grider & Hamilton's Vernon Park, $1200.
Prof. John B Althouse Daniel T Althouse Otto Arnold and Jonathan S Dodge to J F Siems, lots 23 and 27 Westminster Square, $10.
Prof. Harlan T Kerr to Martha M Hammell, lot 7 blk C Bonnie Brae tract, $11,200.
Prof. John Haag to Mary Wulze, lot 10 resub of blk 4 Washington tract, $10.
Prof. Sadie Richards Ray Charles M Ray Georgie Richards Blow and Alfred W Blow to Oak Knoll Co, lot 38 blk O Raymond add in lot 5 blk F San Pasqual tract, $500.
Prof. R Fulton Allen to Nathaniel C Whitfield, lot 11 Abbott Kinney tract, $10.
Prof. Eugene Overton to J W Gray, lot 23 blk 1, Colina Park, $10.
Prof. Merchants Tr Co to Mona C Reed, lot 14 blk C Winton & McLeod's Figueroa st trt No. 3, $10.
Prof. Park Land Co to C D Post, lot 22 blk 82, Huntington Park, $10.
Prof. James F Chamberlain to Henry Palmer, lot 13, T Nichol's sub of lot 9 blk K, San Pasquale trt, $10.
Prof. U T & R Co of L A to O M Harris, lot 193, Robert March & Co's Cottage Home trt, $10.
Prof. George E Parker to C E Bowler, lots 5, 6, 7, 8, blk L Crabb's sub of S ½ blk 175, Pomona, $10.
Prof. John W Hanselman to Potter Voter, H N Alexander trt, $10.
Prof. John Bradbury to Daisy C Edwards, lots 1, 2 and 6, Grand View Hgts trt, $10.
Prof. Frank E Edwards to Bessie T Bradbury, part lots 23, 24 and 25, West Lake Park trt, $10.
Prof. William A Goss to Joseph Selipegno, part lot 136 and all lot 137, Moulton Home trt, $10.
Prof. Mattie E Taggart to The McCarthy Co, agmt to convey part lot 12, all lot 13 and part lot 14, Whiting trt, $5000.
Prof. Cynthia L Sterlin to Jessie M Powers, agmt to convey lot 16 blk 8, Elec Ry Hstd Assn trt, $1650.
Prof. Samuel E Parcost to Lizzie Ferguson, lot 7 of Mitchell trt, $10.

PROSPEROUS BANK.

The Merchants' National Bank, under the new management, is doing fine. November 13 the bank held the largest deposits in all its history. The sum was $4,383,713.47. No. 13 is not unlucky for this bank.

EASTERN MARKETS.

NEW YORK MARKETS.
SHARES AND MONEY.
[BY THE ASSOCIATED PRESS—A.M.]

NEW YWORK, Nov. 20.—The restraint of the stiff rate for call loans was manifest in today's stock market. Its action suggested that the speculative movement would have halted more completely had it not been for the bracing effect of the sudden and violent advances which occurred at different times during the day in different stocks. The special movements were unexplained by authoritative news, but there were plenty of rumors of more or less plausible seeming. The money market was again tight. The opening rate of 6 per cent. soon gave way to 7 per cent., and yesterday's maximum of 9 per cent. was touched and passed early in the afternoon. As known conditions seem to be moving in favor of the banking position, this sensitiveness of the market to the demands for the speculation prove disturbing. New York exchange at Chicago rose to 20 cents premium per $1000, marking the continued flow of funds toward this center. A sad impression was caused by the engagement of upward of $2,500,000 in London to be withdrawn from the Bank of England for shipment to Brazil and Argentine. The demand from Brazil is due to prospective monetary legislation dealing with the exchange value of the currency. Hopes have been expressed that London would be able to escape this requirement, which was not, however, entirely unforeseen. The matter constitutes one of the numerous influences in the delicate balance of factors on which depends the ability of the Bank of England to get through to the New Year without advancing its discount rate. Sterling exchange was easier here, in response to the higher money rates. The tone was firmer in the time-money market, also, in sympathy with the rise in call loans. The day's gains were much impaired or entirely wiped out with the rise to 16 per cent. in money and the closing was easy, with a mixture of net losses. Bonds were irregular; total sales, par value, $1,746,000. United States old fours, registered, declined ⅛ per cent, on call.

Closing Stocks—Actual Sales.

	Sales.	High-est.	Low-est.	Closing bid.
Adams Express				275
Amalgamated Copper	30,400	114⅝	112⅝	113⅛
Am. Car & Foundry	3,500	46⅝	44½	46⅝
Am. C. & F. pfd				101⅝
Am. Cotton Oil	300	22	21⅝	21½
Am. Cotton Oil pfd				90
Am. Express				240
Am. Hide & L. pfd				28⅝
American Ice	100	39⅝	39⅝	38
Am. Linseed Oil	100	13	13	13
Am. Linseed Oil pfd				36⅝
Am. Locomotive	6,400	76⅝	74⅝	75¼
Am. Locomotive pfd				121
Am. Smelt. & Ref.	18,200	154⅝	150⅝	154
Am. S. & R. pfd	1,100	117	116	116⅝
Am. Sugar Refining	1,200	136⅝	135	136⅝
Am. Tob. pfd certif.	200	91⅝	91⅝	91⅝
Anaconda Mining Co.	20,600	283⅝	279	280
Atchison	20,600	102⅝	101⅝	101⅝
Atchison pfd	300	105	105	105⅝
Atlantic Coast Line	1,700	140⅝	138	138
Baltimore & Ohio	2,600	120⅝	119⅝	119⅝
B. & O. pfd				114
Brooklyn Rapid Transit	6,900	79⅝	77⅝	78
Canadian Pacific	4,600	181⅝	179⅝	179⅝
Cen. of New Jersey	100	224⅝	224⅝	220
Chesapeake & Ohio	700	54⅝	54⅝	54⅝
Chicago Great West.	4,400	19⅝	18⅝	18⅝
Chicago & N.W.	4,100	202⅝	200	200
C., M. & St. Paul	137,800	139⅝	136⅝	136⅝
Chicago Ter. & Trans.				7⅝
Chicago T. & T. pfd				22
C., C., C. & St. L.	400	94⅝	94	94⅝
Colo. Fuel & Iron	2,800	54⅝	53⅝	53⅝
Colorado & Southern	1,700	38⅝	38	38⅝
Colo. & So. 1st pfd				69⅝
Colo. & So. 2d pfd	200	57	57	57
Consolidated Gas	300	139	139	138⅝
Corn Products	400	20⅝	20⅝	20⅝
Corn Products pfd	200	79⅝	79⅝	79⅝
Del. & Hudson	400	226	224⅝	225⅝
Del., Lack. & West.				540
Denver & Rio Grande.	300	41	40⅝	40⅝
D. & R. G. pfd				91⅝
Distillers' Securities	1,900	71⅝	71	71
Erie	800	45⅝	44⅝	44⅝
Erie 1st pfd	100	76⅝	76⅝	76⅝
Erie 2nd pfd				65⅝
General Electric	4,900	181	177⅝	178
Hocking Valley				134
Illinois Central	9,200	159	155⅝	157
International Paper				24
Int. Paper pfd				81
International Pump				40
Int. Pump pfd				115⅝
Iowa Central	800	30	30	30
Iowa Central pfd	400	54⅝	54⅝	54
K. C. Southern	900	30	29⅝	29⅝
K. C. Southern pfd	3,700	67	67⅝	68⅝
Louisville & Nashville	28,100	148	147⅝	147⅝
Mexican Central	15,200	24⅝	23⅝	24⅝
Minn. & St. Louis	100	65⅝	65⅝	65⅝
M., St. P. & S. Ste. M.				168
M., St. P. & S. M. pfd.				166
Missouri Pacific	1,300	95⅝	94⅝	94⅝
M., K. & T.	7,800	38	37⅝	37⅝
M., K. & T. pfd	100	71⅝	71⅝	71⅝
National Lead	100	75⅝	75⅝	75⅝
Nat'l. Ry. of Mex.	100	2	84	84⅝
New York Central	14,900	132⅝	131	131⅝
N. Y., Ont. & West.	700	48	47⅝	47⅝
Norfolk & Western	100	86	85	84⅝
Norfolk & West. pfd				89
North American	400	89⅝	88⅝	89
Pacific Mail				36⅝
Pennsylvania	36,100	149⅝	139⅝	139⅝
People's Gas	6,500	94⅝	92⅝	94
P., C., C. & St. Louis				90
Pressed Steel Car	1,000	55	54	54⅝
Pressed Steel Car pfd				87
Pullman Palace Car				252
Reading	164,800	149⅝	147⅝	147⅝
Reading 1st pfd				89
Reading 2d pfd				83
Republic Steel	600	37⅝	37	37⅝
Republic Steel pfd	600	91⅝	90	90
Rock Island Co.	900	21⅝	20	21⅝
Rock Island Co. pfd	800	67⅝	67	67
St. L. & S. F. 2d pfd	700	48	48	48
St. Louis S.W.	100	25	25	25⅝
St. Louis S.W. pfd	600	61⅝	61	61⅝
Southern Pacific	26,100	96⅝	94⅝	94⅝
S. P. pfd	100	119	119	118⅝
Southern Railway	4,000	35⅝	34⅝	34⅝
Southern Railway pfd	200	94⅝	94⅝	94⅝
Tenn. Coal & Iron				158
Texas & Pacific	1,500	37	36⅝	36⅝
Tol., St. L. & West.	100	24⅝	24⅝	23⅝
Tol., St. L. & Western pfd.	100	54⅝	54⅝	53⅝
Tol., St. L. & W. pfd.	100	64⅝	64⅝	63⅝
Union Pacific	121,500	183	187⅝	187⅝
Union Pacific pfd	100	93	93	93⅝
U. S. Express				118
U. S. Realty				87
U. S. Rubber	600	53⅝	52⅝	53⅝
U. S. Rubber pfd	400	108	107⅝	108
U. S. Steel	57,500	48⅝	48	48
U. S. Steel pfd	2,000	106⅝	105⅝	105⅝
Va. Car. Chemical	100	38	38	38
Va. Iron Chem. pfd				105⅝
Wabash	700	19⅝	19⅝	19⅝
Wabash pfd	200	43⅝	43⅝	43⅝
Wells-Fargo Express				237
Westinghouse Electric	300	157	157	154
Western Union				85⅝
Wheel. & Lake Erie	3,300	17⅝	17	17⅝
Wisconsin Central				28
Wis. Cen. pfd	100	52	52	51
C'Northern Pacific	14,600	225	223⅝	223⅝
Central Leather	200	37	37	37⅝
Cen. Leather pfd				105⅝
Sloss Sheffield	100	73⅝	73⅝	73⅝
Great Northern pfd	1,100	232⅝	227	227
Inter.-Metropolitan Ry.	300	26⅝	26⅝	26⅝
Int.-Met. pfd	200	77	77	76⅝

Total sales for day, 875,600

Boston Stocks and Bonds.

Money—		Allouez	42
Call loans	6@7	Amalgamated	113⅝
Time loans	6½@7	Atlantic	12⅝
Bonds—		Bingham	20
Atchison Adj. 4s	*92	Calumet & Hec.	*845
Atchison 4s	*100⅝	Centennial	24⅝
Mex. Cen. 4s	81	Copper Range	67⅝
Railroads—		Daly West	30
Atchison	101⅝	Dom. Coal	2
Atchison pfd	101⅝	Franklin	22
Boston & Albany	241⅝	Granby	13⅝
Boston & Maine	*143⅝	Isle Royale	22⅝
Boston Elevated	152	Mass. Mining	3⅝
Fitchburg pfd	134	Michigan	17⅝
Mex. Cen.	24⅝	Mohawk	63⅝
N. Y., N.H. & H.	192⅝	Mont. C. & C.	5⅝
Pere Marquette	*93	Old Dominion	58⅝
Union Pacific	187⅝	Osceola	128
Miscellaneous—		Quincy	101⅝
Am. Ar. Ch. pfd	92	Shannon	*4⅝
Am. Pneu. Tube	15⅝	Tamarack	*201

PRICE FOR BROADCLOTH WORTH TO $3.

1/2 A shipment of short lengths direct from the factory; there are over 1000 pieces from which to choose; come in lengths of 1 to 6½ yards. A complete range of all the wanted colors, including plenty of black; the widths are from 50 to 56 inches; made of the finest quality pure wool yarns and are positively worth $1.50 to $3.00 yard; specially priced for Wednesday at half.

Only 27 More Shopping Days to Christmas

Hamburger's
SAFEST PLACE TO TRADE

Send us Your Mail Orders. Prompt, Careful Attention

BLACK DRESS TAFFETA SILK WORTH 85c AT

Is an extra heavy quality, rustling black silk; has a fine soft finish, and is one of the most dependable, medium priced silks made; is woven from the purest silks, and will not split or crack; comes full 27 inches wide and is especially suitable for coats or drop skirts; positively worth 85c. **59**

Grand Clearance Sale Women's Garments

Prices That Will Command the Attention of Every Economical Woman

You know as well as we do that the season has been backward—that the warm weather has kept up much longer than usual, and for this reason, fall and winter merchandise has not moved as rapidly as would usually be the case; though Hamburger's always do a big business and can afford to specialize big sales at any time. Coming just at the time prior to the races and Thanksgiving you will be getting the advantage of all the new wearables to wear to these pleasure entertainments. Prices will average fully one-third less than regular and as the garments are all in the latest styles of suits, coats and skirts in such quantities you will have no trouble in finding something to fit as well as to please your individual taste. The sale begins Wednesday and continues for the remainder of the week.

No. 1

$10 For Tailored Suits Worth $20

(Suits like cut No. 1.)

Are made of an excellent quality all wool mixed cloth and come in all the wanted shades in either light or dark gray; are the Pony jacket coat styles; skirts are very prettily plaited; suits are well made and finished in every way, and are positively worth $20.

No. 2

$35.00

FOR TAILORED SUITS WORTH $65.00

(Suits like cut No. 2.)

Included in this lot are suits of fine Broadcloths and Novelty woolens; there are every one of the most wanted shades; are made in the tight fitting and blouse jacket styles; there are plain tailored effects also; all are effectively trimmed with silks and self materials.

No. 3

$7.50

FOR TAILORED SUITS WORTH $25.00

There are just 15 of these suits in this lot; are made in the blouse, pepelum and coat styles; the materials of which these suits are made are strictly all wool and they are positively worth to $25.00. We are making these special prices for Wednesday because of the fact that these suits are in medium sizes only.

$20 For Tailored Suits Worth $39

(Suits Like Cut No. 3.)

Are made of an excellent quality fine woolen mixtures; there are all colors, among them including the new shadow plaids and plain cloth effects; come in either tight or semi-fitting and Pony coat styles; jackets are lined with the best materials; are well tailored in every way and positively worth $30.00 to $39.00.

No. 4

$25 For Tailored Suits Worth $49

(Suits like Cut No. 4.)

These suits are made of an excellent quality Broadcloth and the colors are wine, brown, green, blue, also black; among them are suits of fancy woolen cloth; in mixtures and shadow plaid effects; are tight fitting and blouse coat styles; plain self and silk trimmed; are worth regularly $35.00 to $49.00.

No. 5

$7.50 For Short Coats Worth $12.50

(Like Cut No. 5.)

A stylish, durable coat specially priced for Wednesday only at a little more than half the regular value; these garments come in the nobby gray mixed effects; in box coat styles; also are included coats made of an excellent quality covert cloth; come in the fitted and box styles and are positively worth to $12.50.

No. 15

$7.95 For Handsome Mixed Coats Worth $13.50

(Like Cut No. 10.)

These coats come only in the seven-eighth length styles and are made of an excellent quality woolen cloths; among them are coats in the newest checked and broken plaid patterns; every garment nicely finished with contrasting collars of velvet and are positively worth $13.50.

No. 10

No. 9

$20.00 For Handsome Silk Auto Coats Worth $39.00

(Like Cut No. 9.)

A garment that is very desirable not only because of its usefulness but also for its dressy appearance as well; these silk rubber auto coats are positively rain proof; come in all colors and are suitable for either street or auto wear; are regularly worth $39.00. Specially priced for Wednesday only.

$10 For Cravanette Coats Worth $16.50

(Like Cut No. 12.)

Are made of an excellent quality cravenetted cloth and guaranteed absolutely rain proof; come in all the wanted shades of brown and are trimmed with leather collars and cuffs to match; are positively worth $16.50.

No. 12

$7.50 For Silk Dress Skirts Worth $12.50

A positive saving to you of $5.00 on these garments; are made of an excellent durable quality Taffeta silk; the styles are the newest and most wanted; these garments are correct in every way and neatly trimmed with knife plaits; positively worth to $12.50.

No. 8

$12.5 For Women's Coats Worth $18.50

(Like cut No. 1)

Specially priced Wednesday at a saving of just $6.00; are seven-eighth length styles, and are the newest garments for winter use; made of an excellent quality all wool and come in all wanted colors; include broken shadow plaid and effects; these are positively worth

No. 11

$6. For Coats Worth to $

(Like cut No. 11)

A splendid assortment of coats in the latest black and white stripe tures; the materials which these garments are made are quality; are the seven-eighth length nicely finished pretty flat velvet in shades of brown well made, stylish ting garments worth $12.50.

No. 13

$15 For Dress Skirts Worth $25.00

(Like Cut No. 6.)

These garments are correctly tailored in every particular and made of the finest imported Novelty Cloths; are the very newest plaited effects and are plaids in medium and light colors; also plain shades in all colors; are made by the very best man tailors, and are worth $25.00.

No. 6

$35 For Imported Lace Cloaks Worth to $100

(Like cut No. 7.)

The illustration gives you but a faint idea of the style and beauty of these garments; there are just ten of them in the lot; are the very finest of our imported opera cloaks, made of finest allover lace with a foundation of Louisene silk; are very elaborately trimmed with Chiffon and in the lot are wraps that are positively worth $100. Second Floor.

No. 7

$15 for Tailored Suits Worth $25.00

(Suit like Cut No. 15.)

These suits were correctly tailored by the best experts; they are made of an exceptionally fine quality all wool cloths; including invisible plaids, fancy mixtures and plain colors in shades of brown, green, red and gray; they are made in the 26-inch lengths and are in the tight or half fitting jacket styles; some of them are collarless models, while others have coat collars of self material or velvets; the skirts are very nicely plaited and suits neatly trimmed with self material, velvets and pipings; these suits are positively worth $25.00; specially priced for Wednesday at **$15**

SECOND FLOOR.

$7.50 For Dress Skirts Worth $15.00

No. 14

Suits like cut No. 12. In this assortment are skirts made of Panama materials in shades of brown, green, blue, also black; others made of veiling cloth; also fancy mixed woolens and plaids; are all made up in the newest plaited styles; the materials are the very best and are positively worth to $15.00.

Dress Skirts Worth $10.00 at $4.9

(Like Cut No. 14.)

Are made of excellent quality all wool Panama cloth; the colors are brown, blue, also black; others are made of fancy woolen mixtures and plaids; come in all the wanted colors; hang correctly; are the newest plaited styles and are positively worth to $10.00.

Women's Warmer Underwear

A Fourth to a Third Less

WOMEN'S RIBBED UNDERWEAR WORTH 75c AT **59c**

One of the popular winter weights; are fine jersey ribbed garments; the vests are the high neck style; have long sleeves; ankle length pants to match; have French bands and come in out sizes; worth 75c.

$1.19 FOR WOMEN'S WOOL VESTS WORTH $1.50

Are a fine quality wool mixed material; vests have high neck and long sleeves; ankle length pants to match; have French waist bands; come in gray or white and have nice soft finish; are worth $1.50.

25c FOR CHILDREN'S UNDERWEAR WORTH 35c

Are heavy fleece lined garments; come in gray and white; the vests have long sleeves and high neck; ankle length pants to match; button on side; good winter weight; worth 35 cents.

Wanted Undermuslins

Priced at a Third Less

50c FOR UNDERMUSLINS WORTH 75c.

A splendid assortment of dainty undermuslins; the lot includes gowns, short skirts, drawers and corset covers; are made of fine quality materials; nicely finished and well made in every way; trimmed with laces and embroideries; are worth 75c.

$1.69 FOR "ROYAL REGENT" CORSETS WORTH TO $5

Are a big lot of sample lines and come in black and fancy brocades only; are mostly in models suitable for the medium figures; the materials are extra good and many of these corsets are worth $5.00; specially priced for Wednesday.

$9.95 FOR SILK PETTICOATS WORTH TO $20.00

There are just two dozen in the lot; are made of a good, heavy, rustling taffeta silk; come in plain and changeable shades; also black and white; are a few plaids in the lot; have deep dust ruffles; flounces trimmed with folds and ruching; worth to $20.00.

Sale Surplus Shoe Stock

A splendid assortment of stylish shoes from a large manufacturer; shoes suitable for wear the year round in this California climate. These shoes are especially dressy and suitable for party or dress occasions and featuring them as we are at less than half their real value makes them doubly attractive.

$2.15 For Women's Patent Ties or Pumps. Cuban or LXV Heels; Worth $3.50

$3.95 For Women's Paris Kid or Patent Colt Shoes; Turned or Welted Soles Worth $5.00

$1.19 For Dress Oxfords Worth to $2.50 at **$1.19**

A splendid assortment of dress oxfords suitable for young ladies, misses and children; are made vici kid, patent kid; come in button, lace and blucher styles; turned or extension soles; also canvas button oxfords with turned soles, plain toes and low heels; new shapes; perfect fitting lasts and in all sizes to 6; positively worth to $2.50.

69c FOR INFANTS' AND CHILDREN'S SLIPPERS WORTH TO $1.25.

A very special leader for Wednesday; these stylish shoes are made of the best quality patent leather and have turned soles and spring heels; made with three straps and are very shapely, dressy little slippers; sizes are 2 to 8; are worth to $1.25.

$2.55 FOR WOMEN'S SHOES WORTH $3.50.

Are of vici kid, patent kid and patent colt; come in lace, button or blucher style; have plain dress toes or patent tips; light flexible or welted soles; perfect fitting and are worth $3.50.

Dainty Fixings for Women

$2.98 FOR NECK RUFFS WORTH TO $7.00.

Are made of the finest silk nets, silk tissue, chiffon, maline and liberty silk; many in plain colors with self colored silk trimming; others with fancy chenille dots; also some with black and white nets and chiffon with contrasting trimmings; either pleated or ribbon ties; worth to $7.00.

$1.50 FOR SILK SCARFS WORTH TO $3.50

Are of crepe de chine, liberty silk, radium and grenadine; come in dainty Dresden or Persian patterns; others in plain colors; also some with dotted or figured effects; worth $3.50.

25c FOR LACE NECKW WORTH TO $1.50

Dainty hand-made collars of French Val laces with fagoting; others are hand-dered linen with lace t still others of Point Venise Gaze lace with tabs of stocks; worth to $1.50.

Infants' and Children's Dre Savings Are a Fourth

INFANT'S OUTFIT WORTH $10.00 AT... **$7.5**

This set consists of 32 pieces and includes everything you could possibly use for the baby; there are gown, dresses, skirts, bonnets, etc.; are made of the finest materials and are neatly trimmed; positively worth $10; priced for Wednesday.

$2.98 FOR CHILDREN'S DRESSES WORTH $3.50

These dresses are made of the prettiest plaids and checks and are for girls from 6 to 14 years old; come in light or dark colors; blouse style; neatly trimmed with fancy braids and buttons; pleated skirts.

$7.50 FOR GIRLS' CO WORTH $15.00

Stylish coats for little lady of years; made of coverts, and mixed plaids; either short styles, loose backs without collars; trimmed stitched velvets; positively to $10.

Two Parts Complete—

Forty-fifth Year.

R ANNUM, $9.00 | Per or 2

THE WEATHER.
BRIEF REPORT.

RECAST—For Los Angeles and vi: Fair; light northeast winds.
STERDAY — Maximum tempera- 63 deg.; minimum, 43 deg. Wind m. northeast; velocity, 8 miles; 5 westerly; velocity, 8 miles. At the temperature was 45 deg. AY—At 5 a. m. the temperature deg.
RECAST—For San Francisco and Y: Fair; somewhat warmer; fresh winds.
complete weather report, includ- mparative temperatures, will be on page 12, part II.)

POINTS OF THE NEWS
IN TODAY'S ISSUE OF
The Times

INDEX.

sident in Porte Rico.
ds are Reconciled.
Owners Libel Jeanie.
ns River Means Good Streets.
st Topics of West Discussed.
na Beats Welcome Mac.
Realty Deal Rumored.
y in Brief: Vital Record.
Arrest of Officers.
ic Service: Official Doings.
man Helped Kill Elks?
orial: Pen Points.
ic and the Stage.
nts in Local Society.
Angeles County News.
er South Counties' News.
yets and Financial.
Estate, Shipping.

SYNOPSIS.

CITY. Beautiful Mrs. Cushing, wned and dined, disappears, and ecting husband goes on warpath who disappears at same time. shows Lindley 4000 ahead of competitor for Mayor....Sev- Hill corner reported sold for ...Says retain counsel and rest of officers who killed Vu- ...Favored firm has city cement ply without contract....Woman de helped kill elk confiscated by wives....Owens River and good st of the hour, says Dr. Lind- ...Peter Dervis rescues wife from nd ...Judge Bordwell de- d in New York....Los Angeles gets bids in Ohio through "ad." ...Los Angeles District Fed- on of the anti-labor curse....Two t wants to have "strip" annexa- ...Dirty miles of sewers y ...Italian waiters' ...Lawsuit....County bond

...pany for $100,000 dam- ...beats Welcome Mac in ...Ascot lawyers too late ...with annexation restrain- ...Eighth Ward working ...Bartlett for Council....Ordi- ...cut voting machines in ...Cat Club plans great ...Improvement Club or-

ERN CALIFORNIA. Pasa- ...dents roused over turning ...Council of appropriation for ...Big banquet at Hotel ...this evening....South Pasa- ...visited by burglars....Water ...of Redlands to consolidate. ...work again on the Bixby Ho- ...Long Beach; contractor and ...reach an agreement....Fine ...of oranges from East Whit- ...Thanksgiving in the East. ...Riverside is placed on pro- ...interesting times promised ...Bernardino over charter ...Colored men of San ...oppose disbandment of colored ...Imperial Valley wants to be ...all by its lonely....School ...dents will take action on ...school children today. ...wrecks hermit's launch on ...island....Ventura considers ...made for bath-house....Santa ...contractor is disgusted with ...

E SLOPE. Young millionaire ...Italian in San Francisco ...trial law for defense....Plan ...from jail at Oakland frus- ...officers, who discover hidden ...supervisor Nichols, indicted ...grand jury, gets out on ...of murdered "Holy ...Fairfield disinterred and laid ...of wife, who committed ...Eighty tons of mail arrive ...following big floods....Own- ...steamer Dix, which went ...loss of forty lives, place ...lost Jeanie, and captain of ...his mate....Four-masted ...Bangor, bound for San Pe- ...close call on breakers off ...coast.

AL EASTERN. Sisters who ...mother of being wholesale ...give damaging testimony ...and declare she is not fit ...mother"....Novel defense ...man accused of double mur- ...de....New York clerk ac- ...embezzling employes' letter-heads, ...cutting large swindles....Tili- ...threatened by anonymous ...and Chicago colored min- ...against visit to Windy ...he will incite further race ...reconciled. and ...for Paris to bring back ...Countess de Castel- ...of millionaire Massachu- ...sent to reformatory for ...Ship subsidy finds ...Washington, and Secretary ...has strengthening support. ...has mania for attending ...thinks he can raise the ...on trial in New York ...woman... denies charge in ...woman fails to appear

UNION SURRENDERS.

(Mont.) Nov. 21.—(Exclusive ...The Miners' Union last night ...demand for a $4-per- ...voted to allow members ...$2.75 per day granted by ...companies. There will be